Digitized by the Internet Archive
in 2013

http://archive.org/details/louisvilleblueboo00unse

ALLEN COUNTY PUBLIC LIBRARY
3 1833 01230 0015

Gc
976.902
L93Lo
1908-09

Louisville Blue Book.

SCANLON COAL CO.,
INCORPORATED.

LOUISVILLE, KY.

Allen County Public Library
900 Webster Street
PO Box 2270
Fort Wayne, IN 46801-2270

Gc
976.902
L93lo
Ed.2
1908-09
1501383

M

GENEALOGY COLLECTION

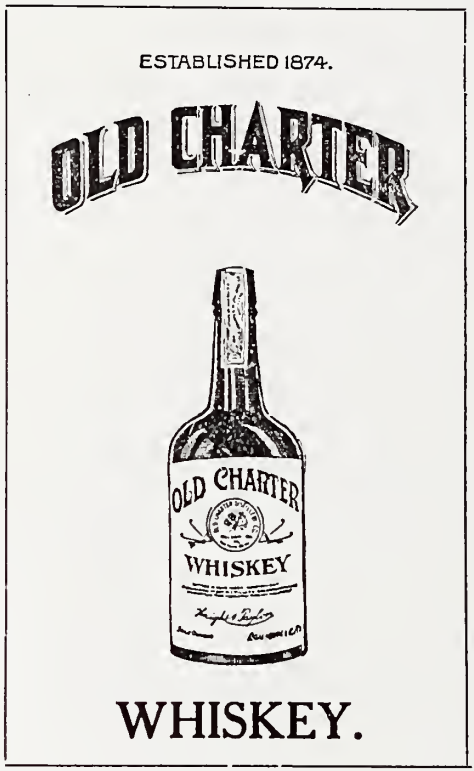

The Ste[illegible] [illegible]ds Co.

(INCORPORATED)

NEW YORK STORE.

Fourth Avenue and Walnut Street,

LOUISVILLE, KY.

WORK GUARANTEED.

HENRY A. J. PULS,

DYER AND CLEANER

OF

Ladies' and Gents' Wearing Apparel.

528 FIFTH STREET.

Both Telephones 2635. LOUISVILLE, KY.

PART NINTH.

PLACES OF AMUSEMENT.

THE BLUE BOOK.

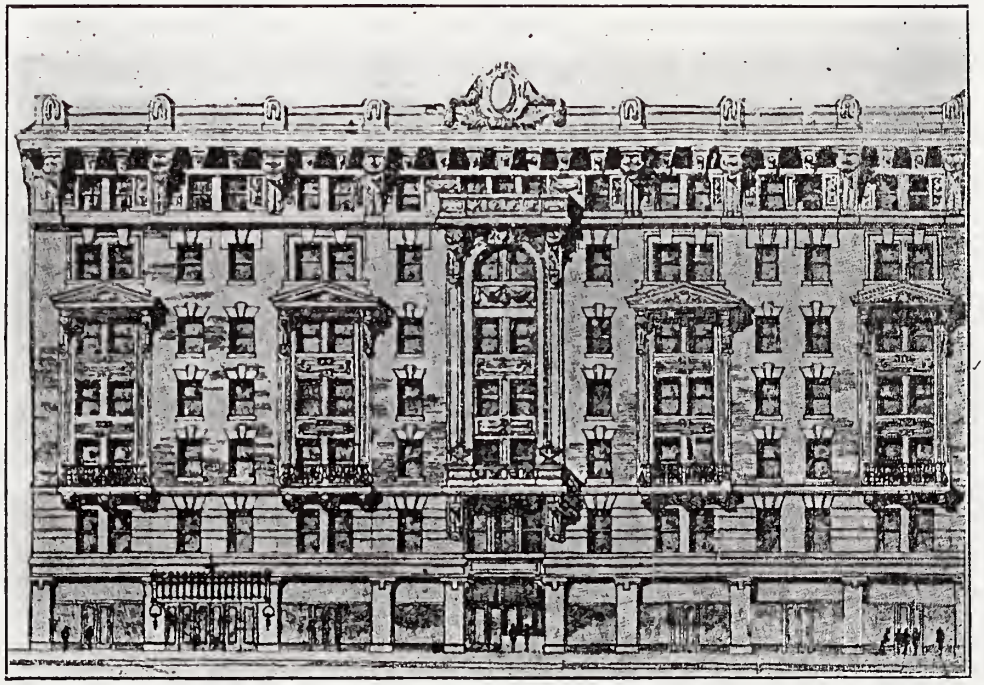

MARY ANDERSON THEATER,
Klaw & Erlanger's Advanced Vaudeville.

MASONIC THEATER.

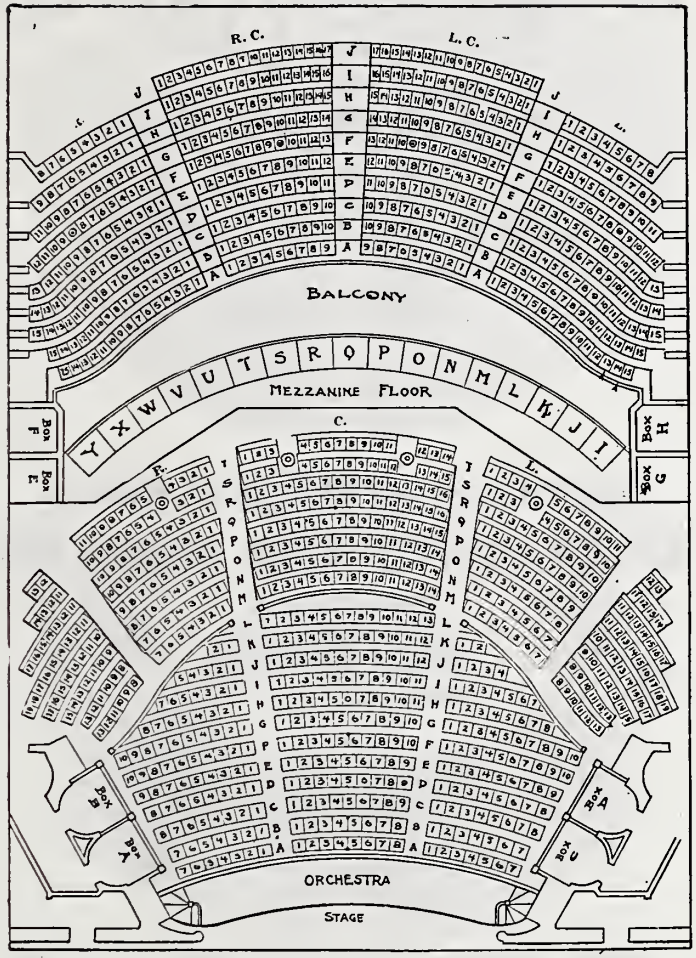

John P. Morton & Co.

—INCORPORATED—

440 to 446 West Main Street.

Commercial and Fancy Stationery.

BOOK CASES FOR THE
HOME AND OFFICE.

Special Attention Given to All Kinds of

ENGRAVING AND PRINTING

WEDDING INVITATIONS,
VISITING CARDS,
RECEPTIONS AT HOME.

Books, Bibles, Testaments, Etc.

Dies Prepared and Stamping Done
In All Colors.

NOVELTIES IN CUT GLASS AND LEATHER.

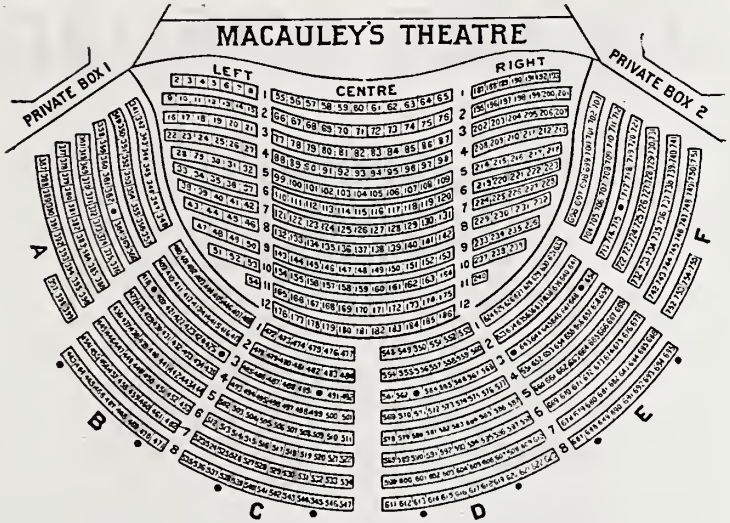
MACAULEY'S THEATRE
PRIVATE BOX 1
PRIVATE BOX 2
LEFT
CENTRE
RIGHT
A
B
C
D
E
F

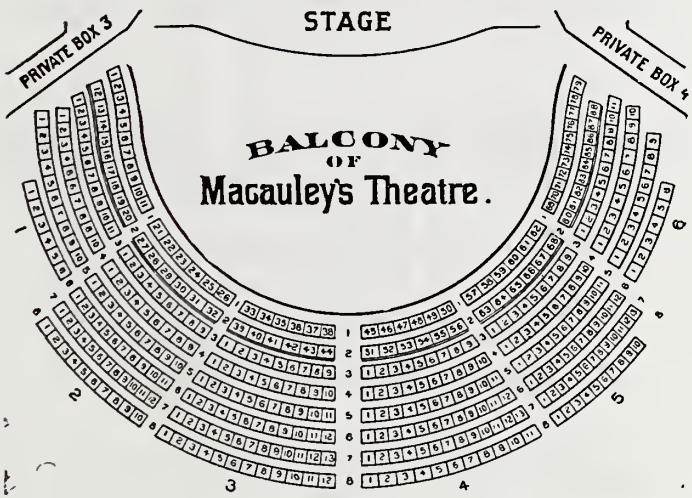
STAGE
PRIVATE BOX 3
PRIVATE BOX 4
BALCONY
OF
Macauley's Theatre.
1
2
3
4
5
6

AVENUE THEATER.

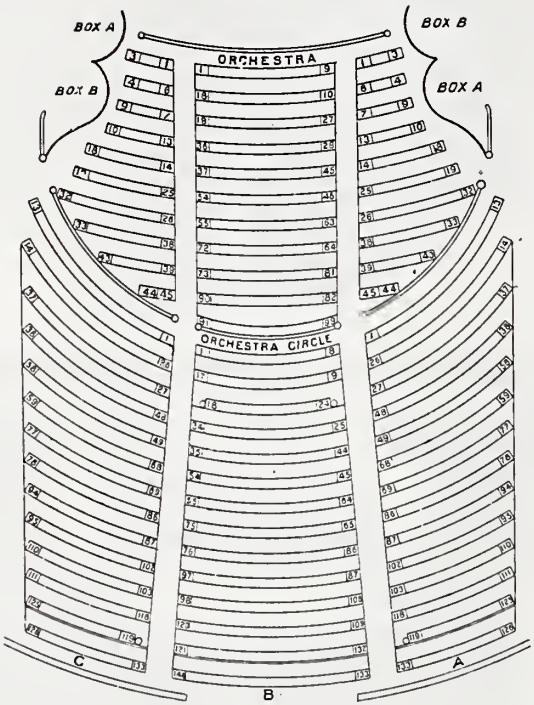

GEORGE RIEGER,

Jeweler

Room 216 Norton Block,
(SECOND FLOOR)
N. E. Cor. 4th and Jefferson.

Artistic Selection of STERLING SILVERWARE for WEDDING GIFTS.

High Class Jewelry and Novelties.

PRICES LOWER THAN GROUND FLOOR STORES.

TWO ELEVATORS.

Take Fourth Avenue Elevator and keep to the LEFT.
Take Jefferson Street Elevator and keep to the RIGHT.

A METILED BATH ROOM

WITHIN REACH OF ALL.

COSTS ONE HALF THAT OF STONE TILE.

Will Not Rust, Loosen or Break.

A Practical Cover for Walls and Ceilings; Flexible Metal; Enameled; Beautifully Embossed.

See Our Display Rooms--515 THIRD AVENUE.

BOTH PHONES.

H. M. ENGLEMAN,

DISTRIBUTING AGENT.

J. PINK CUNEO,

GENERAL
STEAMSHIP AGENT.

Home Phone 1926. Cumberland Main 832-a.

AGENCY
OF ALL EUROPEAN STEAMSHIP
LINES.

STEAMER AND
EUROPEAN RAILWAY TICKETS
FURNISHED.

336 W. MAIN ST., Louisville, Ky.

EMIL BECKER,

UPHOLSTERER and Dealer in ANTIQUE FURNITURE.

Davenports, Couches, Parlor Furniture, Easy Chairs
and Rockers Done Over.

Antique Furniture refinished at a reasonable rate.

OFFICE 317 SEVENTH ST., Between Market and Jefferson.

Your Kind Patronage Is Solicited.

THE ARNOLD VIBRATOR

WILL HELP YOU TO ENJOY LIFE.

We would be pleased to send our Demonstrator.

Nothing assists Nature so ably as the ARNOLD VIBRATOR in her efforts to bring that glow and charm to the face that she is glad to give those who seek for it. The ARNOLD Massage is the only natural treatment for invigorating the hair. It brings a good circulation to the skin and scalp and vitalizes the roots, preventing baldness and premature grayness and giving strength and lustre to the hair. The benefits are positive and immediate.

RELIEVES: Sciatica, Lumbago, Insomnia, Neuralgia, Deafness, Rheumatism, Nervous Headache, Muscular Twitching, Constipation, Catarrh, Inflammation, Hemorrhoids, and diseases due to sluggish circulation and excessive use of cathartics, stimulants, and narcotics. It may be attached to an ordinary incandescent lamp socket or used with a storage battery. The entire outfit is contained in a handsomely covered carrying case mounted with nickeled trimmings.

SCHWARZ-NORMAN COMPANY,

Kentucky State Agts. PAUL JONES BLDG.

THE

LOUISVILLE BLUE BOOK

—OF—

SELECTED NAMES

—OF—

LOUISVILLE AND SUBURBAN TOWNS

CONTAINING THE

Names and Addresses of Prominent Residents, Arranged Alphabetically and Numerically by Streets; Also Ladies' Shopping Guide, Street Directory, and Other Valuable Information.

FOR THE YEARS 1908-1909.

PRICE, FIVE DOLLARS.

CARON DIRECTORY COMPANY,
(Incorporated)
316 WEST GREEN STREET,
LOUISVILLE, KY.

JAMES SANATORIUM

INCORPORATED

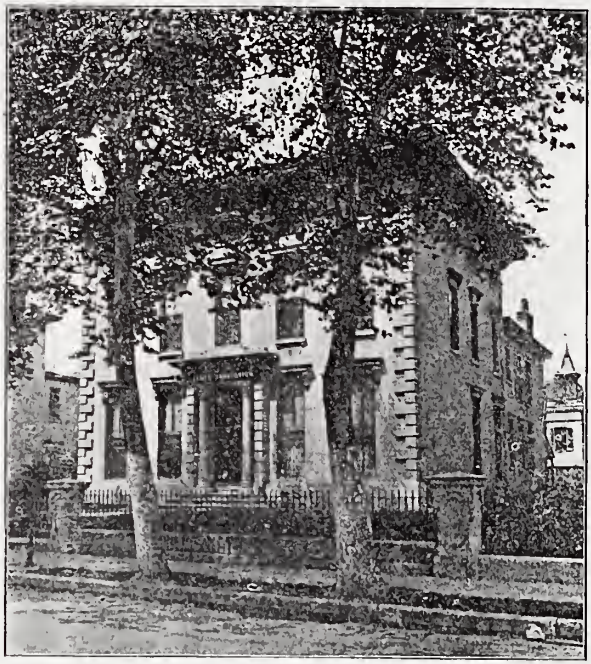

A PRIVATE HOME.

A new and elegant home Sanatorium, fitted up expressly for the accomodation and treatment of persons suffering from Nervous Diseases, Functional and Organic Nervous Disease, Nervous Prostration, Hysteria, Neuralgia, Headache, Insomnia, Paralysis, Locomotor Ataxia, Alcoholism, Morphinism, Tobacco, Cocaine, Cigarettes, and Chronic Rheumatism.

The building is located in the most aristocratic residental portion of Louisville, Ky., immediately facing Third Avenue, and within easy access to all parts of the city. Elegantly furnished, has all modern conveniences and the most approved medical appliances for the successful treatment of such diseases.

References: Any member of the regular profession in Louisville, Ky. For further particulars apply to

G. FRANK RUSSELL, M. D., Sanatoriuum 932 Third Ave.,

or Residence 220 W. Breckinridge, Louisville, Ky.

1501383

INTRODUCTORY.

We herewith present the second issue of the Louisville Blue Book, this is occasioned by the hearty welcome and commendation accorded our first efforts, and the many solicitations of our friends and patrons.

One of Kentucky's most distinguished citizens, referring to the preceding issue of the Louisville Blue Book, declared it invaluable to him, aside from its usefulness, because it brings to his notice, in compact shape, the names of hundreds of his intimate friends and acquaintances, the contemplation of which affords him unbounded pleasure and gratification, besides including, as it does, the names of men and women, who, in their respective fields or spheres, earned a share of public notice by reason of their talents, social and club connections.

We have used the utmost care and discrimination in the compilation, and have spared neither time nor money to make the work complete and accurate. The information has been obtained, where possible, directly from the parties interested, therefore we claim that degree of accuracy without which a directory is valueless.

Objection is frequently raised to the "Blue Book" because of the omission of names of persons who are entitled socially and otherwise to a representation in its pages. In reply we would say that in canvassing such an extensive area as Louisville and its many suburbs it is impossible not to omit some worthy people; but the book is not a general directory of the city, being merely a selected list of householders from the most prominent streets, arranged in a convenient form for easy reference, and we feel we have a fairly reliable list of well-known and well-to-do residents of Louisville, New Albany, Jeffersonville and the suburban towns.

We acknowledge with pleasure the many courtesies extended to us, and for information given us by our patrons, especially the ladies, without their kindly assistance this work could not have been completed. We surely appreciate it all.

We indulge the hope that the present volume will retain the high place in the community that has rewarded our previous efforts.

Respectfully,

CARON DIRECTORY CO.

MAGIC RENEW GLOSS

WILL CLEAN, DISINFECT
POLISH AND

VENEER

With The ONE Application

FURNITURE, FIXTURES,
HARDWOOD FLOORS,
MUSICAL INSTRUMENTS,
VEHICLES, METALS, LEATHER,
PAINTED WALLS.

NATURAL STONE

GERM PROOF

Water Filters.

Pure, Clean, Sparkling

WATER

In Abundance at a Small Cost Compared
to Buying Spring Water.

Home Phone 5543.

518 Third Street,

Superior Filter & Specialty Co.

LOUISVILLE, KY.

INDEX.

Alphabetical List 201
Anchorage 365
Beard 366
Beechmont 366
Clubs and Societies 153
Debutantes 25
Eastwood 367
Fisherville 367
Florida Heights 367
Glenarm 367
Glenview 367
Harrods Creek 367
Hotels 149
Hubers 367
Jeffersontown 368
Jeffersonville 143
Kenwood 368
LaGrange 368
Lakeland 370
Louisville 33
Lyndon 370
Meadow Brook 371
Meadow Lawn 371
Middletown 371
Mocking Bird Valley 371
New Albany 133
Oakdale 371
O'Bannon 371
Orell 372
Personnel of the Press 197
Pewee Valley 372
Places of Amusement ..... opp 392
Pleasure Ridge Park 373
Reservoir Park 373
Riverside 373
St. Matthews 374
Shelbyville 374
Shopping Guide 381
Southern Heights 378
Upper River Road 378
Valley Station 378
Warwick Villa 379
West Point 379

THE

KLAUBER SHOP

340 Fourth Avenue.

High Class Art Objects.

THE CENTER OF ATTRACTION
FOR WHAT IS
ARTISTIC, GOOD AND
. . . . . BEAUTIFUL . . . . .

Paintings,	Mezzotints,	Miniatures,
Water Colors,	Bronzes,	Lamps,
Etchings,	Marbles,	Etc., Etc.

EXPERT RESTORING AND REPAIRING OF OLD PAINTINGS.

THE

KLAUBER STUDIO

340 FOURTH AVENUE.

Satisfying Photographs.

INDEX TO ADVERTISEMENTS.

American Chicle Co.....inside back cover
Avenue Theater 396
Becker Emil, antique furniture..... 4
Benzole Garment Cleaning Co.....opp 153 and 196
Busath's Candy Shop..... 392
Byrne & Speed Coal Co.....top lines
California Fig Syrup Co.....opp 33
Caron Directory Co..... 148
Carter & Carter Drs., osteopathic physicians..... 386
Costigan K. C. Mrs., milliner..... 380
Courier-Journal 14
Cross George E. Co., umbrellas.....top lines
Cuneo J. Pink, ticket broker..... 4
Dinsmoor Silas and Laura B., osteopathic physicians..... 387
Edinger & Co., flour.....top lines and 383
Engleman H. M., hardwood flooring.....top lines and 3
Evening Post 18
Falls City Meat Market.....top lines
Fidelity Trust Co.....opp 201
Finck T. D. Dr. . , ... 387
Frederick L. & Son, real estate.....opp 133
Geher & Son, household furnishings.....top lines and opp 365
Goodwin Henry U., teacher of music..... 386
Heidelberg Margaret, corsets..... 26
Hoerter Supply Co., photographic supplies..... 363
James Sanitorium 6
Justi John & Son, wall paper.....opp 198
Kentucky Engraving Co.....opp 272
Kentucky Title Savings Bank.....opp 365
Klauber E., fine arts.....back cover and 10
Louisville Anzeiger 22
Louisville Herald 16
Louisville Hotel .....opp 149
Louisville Times 20

Louisville Trust Co.....inside back cover
Macauley's Theater 395
McCurdy Manufacturing Co., sewing machines.....opp 153
Mary Anderson Theater.....see blue page part nine
Masonic Theater 393
Montanus Robert, wall paper..... 391
Morton J. P. & Co., printers..... 394
Old Reliable Laundry..... 385
Murray Harry, furnaces.....opp 33
Presentation Academy .....opp 381
Puls H. A. J., dyer.....2 and 364
Reichman A., ladies' tailor.....opp 365
Rieger George, jeweler..... 397
Scanlon Coal Co.....front cover, 200 and 382
Schulz Jacob, florist.....opp 153
Schwarz-Norman Co. .....top lines and 4
Semple Collegiate and Moore Primary School..... 24
Southern Optical Co. 152
Southern Railway Co. 389
Stewart Dry Goods Co.....top lines and 1
Superior Filter Co. 8
Thompson C. B., florist..... 152
Trautman Alice & Co., hair store..... 384
United Gas & Electric Co.....opp 133
Warner R. C., automobile tires..... 383
Wilson Rose Miss .....opp 149
Wolf Josephine Miss, confectioner..... 382
Wright & Taylor, whiskey.....inside front cover

INDEX TO STREETS.

LOUISVILLE.

ALTA AVENUE, from Baxter av. east south of Sherwood

AMBER STREET, from Dumesnil south to Cane Run rd.

AVERY AVENUE, from First east and West, south of Bloom

BARDSTOWN ROAD, continuation of Baxter av. beyond limits

BARRET AVENUE, from 1100 E. Broadway, southeast

BASSET AVENUE, from Longest av. northwest, north of Willow av.

BAXTER AVENUE, from head of Jefferson, southeast

BAYLY AVENUE, from Frankfort av. north, east of Hite av.

BEECHWOOD AVENUE, from 2200 Baxter av. south

BELGRAVIA AVENUE, from Fourth to Sixth, south of Fountain pl.

BIRCHWOOD AVENUE, from Frankfort av. south, east of Park av.

BONNYCASTLE AVENUE, from Baxter av. northeast, east of Sherwood av.

BRECKINRIDGE STREET, from First east and west, south of College

BROADWAY, from First east and west, south of Chestnut

BROOK STREET, from the river south, east of First

BURNETT AVENUE, from First east and west, south of Magnolia av.

CALDWELL STREET, from First east, south of Breckinridge

CATALPA STREET, from Dumesnil south, west of Amber

CHEROKEE DRIVE, from Cherokee Park southeast

CHEROKEE PARKWAY, from Baxter av. northeast to Transit av., east to Longest av.

CHEROKEE ROAD, from Baxter av. east to Midland av.

CHESTNUT STREET, from First east and west, south of Walnut

COLLEGE STREET, from First east to Preston and west to Second, south of Jacob av.

CORAL AVENUE, from Frankfort av. north, east of Haldeman av.

CRESCENT AVENUE, from Frankfort av. north, opp. Belleview av.

CRESCENT COURT, from Frankfort av. south to Long av., east of Kennedy av.

DEER PARK AVENUE, from Euclid av. southeast to Baxter av. north of Ropewalk Lane

HERE IS AN

ADVERTISING PROPOSITION

WORTH YOUR CAREFUL
CONSIDERATION.

AN INSERTION IN THE LEADING MORNING
AND IN THE
LEADING AFTERNOON NEWSPAPER
IN THIS
TERRITORY FOR THE PRICE OF ONE.

Classified
Advertisements

SUCH AS

"Wanted," "For Sale," "For Rent," Etc.

THAT ARE PUBLISHED IN THE

COURIER-JOURNAL

HEREAFTER ON ANY DAY
EXCEPT SUNDAY,
WILL BE PUBLISHED THE SAME DAY IN THE

THE TIMES

FREE OF CHARGE.

DOUGLAS COURT, from Everett av. north, east of Highland av.

DOUGLAS BOULEVARD, from Bardstown rd. northeast to Cherokee Park

EASTERN PARKWAY, from Barret av. to Newburg rd., south of Ferndale

EVERETT AVENUE, from Highland av. southeast, east of Broadway

FIFTH AVENUE, from the river south, west of Fourth

FIRST STREET, from the river south to limits, is the dividing line by which the city is numbered east and west

FLORAL TERRACE, from Sixth to Seventh, south of Ormsby av.

FLOYD STREET, from the river south, east of Brook

FOUNTAIN PLACE, from Fourth to St. James ct. south of Victoria pl.

FOURTH AVENUE, from the river south, west of Third

FRANKFORT AVENUE, from 1600 Story av. east

GALT AVENUE, from Frankfort av. north, east of Chattsworth av.

GARVIN PLACE, from Zane to Ormsby av. west of Fourth

GRAY STREET, from First east and west, bet. Chestnut and Broadway

HALDEMAN AVENUE, from Frankfort av. north, east of Blind Asylum

HEPBURN AVENUE, from Barret av. east, south of Highland av.

HIGH AVENUE, from Twelfth west, north of Montgomery

HIGHLAND AVENUE, from Barret av. to Dudley av. south of Morton av.

HILL STREET, from First east and west, south of Burnett av.

HITE AVENUE, from Frankfort av. north, east of Galt av.

JACOB AVENUE, from First east and west, south of Broadway

JEFFERSON STREET, from First east and west, south of Market

KEATS AVENUE, from Frankfort av. to Sycamore, east of Jane av.

KENNEDY COURT, from Frankfort av. south, east of Birchwood av.

KENTUCKY STREET, from First east and west, south of Breckinridge

LEE STREET, from First east and west, south of A

LONGEST AVENUE, from Baxter av. north, east of Transit av.

MARKET STREET, from First east and west, south of Main

MORTON AVENUE, from Barret av. to Baxter av. south of Christy av.

OAK STREET, from First east and west, south of St. Catherine

ORMSBY AVENUE, from First east and west, south of Oak

ORMSBY PLACE, from Ormsby av. north, west of Sixth

PARK AVENUE, from Third to Seventh, south of Ormsby

PARK AVENUE, Crescent Hill, from Frankfort av. south, second east of Raymond av.

PARK PLACE, from 2400 Third, southwest

PARSONS PLACE, from Bonnycastle av. north to Alta av., east of Baxter av,

The Louisville Herald

GEORGE A. NEWMAN, Jr., Editor and Publisher.

415 and 417 W. Market Street.

BOTH PHONES: Business 65 and 2489; Editorial 2490.

THE HERALD

Is delivered in the City of Louisville daily (six days) for

TEN CENTS PER WEEK,

And Daily and Sunday for FIFTEEN Cents per Week

BY CARRIER.

By Mail anywhere in the Union $3.00 Per Year without Sunday, and $5.00 Per Year Daily and Sunday.

S. S. Eastwood, an actuary, certifies that the HERALD'S bona-fide circulation for six months, January to June, inclusive, 1907 was 21,471 copies per day. This is after deducting all unsold, returned, spoiled or otherwise unused papers. The June average was 22,076.

THE HERALD

— IN 1904 —

Printed sixteen and seven-tenths per cent of all the advertising printed in all the Louisville English Newspapers; in 1907 the HERALD printed twenty-three per cent. In 1904 the Courier-Journal printed twenty-seven and three-tenths per cent of all advertising printed in all Louisville English Newspapers, and in 1907 twenty-two and nine-tenths per cent. In 1904 the Times printed twenty-nine and four-tenths per cent; in 1907 twenty-eight and three-tenths per cent. In 1904 the Post printed twenty-six and four-tenths per cent; in 1907 twenty-five and five-tenths per cent. The HERALD'S success has been achieved through the publication of a clean newspaper, free from objectionable advertisements of every kind whatsoever, printing the news of the world from day to day without bias, telling the truth no matter whom it helps or hurts.

The HERALD'S fearless and courageous fight for good government, and its courageous expressiou of its honest editorial opinion has made it an active force for good in a growing community.

PETERSON AVENUE, from Frankfort av. south to Longest av. east of Raymond av.

PORTLAND AVENUE, north of and parallel to Bank

ROSEWOOD AVENUE, from Baxter av. south, east of Beechwood av.

RUBEL AVENUE, from 1200 E. Broadway, southeast

ST. CATHERINE STREET, from First east and west, south of Kentucky

ST. CHARLES PLACE, from Second east, bet Walnut and Chestnut

ST. JAMES COURT, from Victoria pl. south, west of Fourth

SECOND STREET, from the river south, west of First

SHERWOOD AVENUE, from 2707 Baxter av. to Cherokee Park

SIXTH STREET, from the river south, west of Fifth

SYCAMORE AVENUE, from Vernon av. east, north of Frankfort av.

THIRD AVENUE, from the river south, west of Second

TRANSIT AVENUE, from Von Borries av. northeast, east of Highland av.

VERNON AVENUE, from Frankfort av. north, east of Belleaire av.

VIRGINIA AVENUE, from Twenty-Sixth west, south of Bismarck av.

VON BORRIES AVENUE, from 1900 Baxter av. south

WALNUT STREET, from First east and west, south of Green

WILLOW AVENUE, north of and parallel to Everett av.

WOODBINE STREET, from 2043 Brook east

THE

EVENING POST

GOES TO THE

HOMES

OF THE BEST
PEOPLE.

TEN CENTS A WEEK

BY CARRIER.

IMPORTATION. ESTABLISHED 1871. EXPORTATION.

Adolph Rassinier & Co.,

(INCORPORATED)

304 West Main Street.

TELEPHONE 711.

IMPORTERS OF

Wines, Brandies, Cordials, Etc.,

From FRANCE, GERMANY, SPAIN,
and PORTUGAL.

Champagnes, Clarets and Burgundies, Rhine and Moselle Wines, Sherries, Ports and Madeiras.

Cognac Brandy, Jamaica Rum and Holland Gin

Scotch and Irish Whiskies.

Direct Importation of PURE OLIVE OIL.

Pure Wine Vinegar.

Sole Proprietors of the Celebrated

Old Churchill Whiskey,

BOURBON AND RYE.

SPECIAL ATTENTION TO FAMILY TRADE.

SEND YOUR ADVERTISEMENTS

TO

The Louisville Times

IF

YOU WANT QUICK RETURNS.

THE TIMES goes into more homes every day than all the rest of the papers in Louisville put together.

The afternoon paper field in Louisville has never been so completely covered as it has since THE TIMES became the leader—a matter now of some twenty years,

NEW ALBANY, IND.

All streets named by numbers, as First, Second, Third, etc., run north from the river, and are designated E. or W. from State street.

BANK STREET, from Water north, east of Pearl

CATHERINE STREET, from Ekin av. northwest to Beeler, east of Cedar Bough pl.

CEDAR BOUGH PLACE, from Ekin av. northwest, east of E. Eleventh

CHARLESTOWN ROAD, from 1421 Vincennes, northeast

CULBERTSON AVENUE, from Bank east, north of Oak

DE PAUW PLACE, from Vincennes east, north of Locust

DEWEY AVENUE, from E. Eleventh east, north of Main

EIGHTH STREET (EAST), north from river to Charlestown rd., east of Seventh

EKIN AVENUE, from E. Ninth east, north of Culbertson av.

ELM STREET, from 502 State east and west

FIFTH STREET (EAST), north from Water to Culbertson av., east of Fourth

FIRST STREET (WEST), north from river to Oak, west of State

FOURTH STREET (EAST), north from Water to Culbertson av., east of Third

LAFAYETTE STREET, from Market to Spring, west of Washington pl.

MAIN STREET, from 207 State east and west

MARKET STREET, from 301 State east and west

MORTON AVENUE, from Silver east, fourth north of Ekin av.

NINTH STREET (EAST), north from Water to Ekin av., east of Eighth

OAK STREET (EAST), from State to Silver, north of Elm

PARK PLACE, from Main to Spring, west of Washington pl.

PEARL STREET, from the river north, east of State

SILVER HILLS, west of New Albany

SPRING STREET, from 401 State east and west

THIRD STREET (EAST), north from Water to Oak, east of Bank

VINCENNES STREET, north from river to Charlestown rd., east of E. Sixteenth

ALL EYES TURN SOUTHWARD.

"LOUISVILLE IS THE NATION'S THOROUGHFARE"—President Roosevelt.

The South is the coming territory. It is now in the full glare of publicity. Its possibilities are being recognized. For the advertiser it is the most fertile field on the continent. Many are taking advantage of being an early gleaner in the harvest. How about you?

THE

Louisville Anzeiger,

Office 341 West Green.

DAILY, 6,900; SUNDAY, 11,058; SEMI-WEEKLY, 5,015; WEEKLY, 10,200.

IS the only German paper published south of the Ohio River and north of the Gulf of Mexico. It completely covers this territory and reaches a very large class of readers and buyers not approachable through any other medium. The German element largely predominates in many localities in the South. Their well-known thrift makes them desirable patrons.

The LOUISVILLE ANZEIGER is the Oldest and Largest German Paper in this Section.

The Anzeiger enjoys a standing and reputation of more than fifty years duration. To reach the German in the South it is positively necessary to use this paper. It is among the representative German newspapers in America. Germans read it and have faith in it. Advertisers are guaranteed a circulation and service of absolute good quality and reasonable profit. Rates are based upon an equitable return for every dollar expended. Circulation is bona-fide, and the conditions are not exaggerated.

JEFFERSONVILLE, IND.

CHESTNUT STREET, from 301 Spring east and west

FOURTH STREET, from Ohio av. west to limits, bet Third and Fifth

FRONT STREET, from Spring east and west, facing the river

GRAVEL ROAD, from Spring northwest to limits, third north of Fifteenth

MAPLE STREET, from 401 Spring east and west

MARKET STREET, from 201 Spring east and west

MECHANIC STREET, from the river northwest, east of Meigs av.

MEIGS AVENUE, from the river northwest, east of Watt

PEARL STREET, from 201 W. Front northwest

SEVENTH STREET, from 703 Spring east and west

SPARKS AVENUE, from Spring east and west, north of Eleventh

SPRING STREET, from the river northwest, bet Pearl and Wall, the center from which the city is numbered east and west

WALL STREET, from 201 E. Front northwest

WATT STREET, from the river northwest, east of Walnut

SEMPLE COLLEGIATE

AND

MOORE PRIMARY SCHOOL

A COLLEGE Preparatory and Day School for Girls.

Certificate admits to Vassar, Wellesley, Smith, Randolph-Macon, and Kentucky State Colleges.

Post Graduate Courses in History, Literature, Art, Music, and the Languages.

Special classes for Travel Study with view to trips in foreign countries.

Boys admitted to the School in the Primary Grades only.

For Catalogue and further information, address

ANNA J. HAMILTON,
ANNIE E. MOORE, } Principals.

1221 FOURTH AVENUE.

DEBUTANTES.

Miss Mattie Baker
Miss Julia Caldwell
Miss Sally Cooke
Miss Helen Donigan
Miss Anna Ferguson
Miss Blandina Griffiths
Miss Sallie Guthrie
Miss Joel Harris
Miss Lida Kelly
Miss Louise Marshall
Miss Minnie Marvin
Miss Frances Mayer
Miss Anna Burge Muir
Miss Mildred Norton
Miss Letty Lee Peter
Miss Eleanor Pusey
Miss Emma Roy
Miss Hattie Keith Sperry
Miss Letitia Sorrell
Miss Elizabeth Thompson
Miss Sally Underhill
Miss Mary Vance
Miss Sue Vernon Wolfe

ANNOUNCEMENT

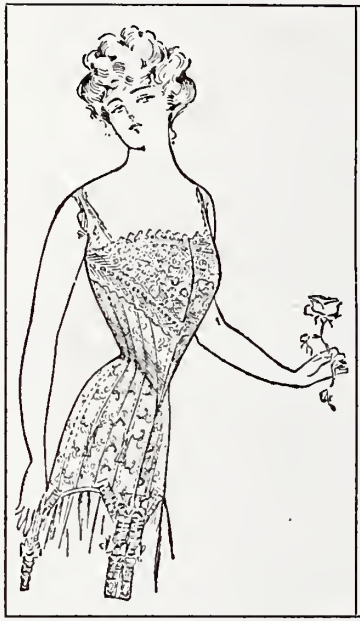

The Corset Shop

LATELY CONDUCTED BY

MISS ALICE KERR

— AT —

626 FOURTH AVE

Has Been Purchased

— BY —

Margaret Heidelberg

Formerly of New York.

MRS. HEIDELBERG will continue to show a complete line of advanced styles in LA LITE BINNER and SAPPHIRE VENICE, as well as a complete line of French models.

PART FIRST.

LOUISVILLE.

THE BLUE BOOK.

ARRANGED ACCORDING TO STREETS AND NUMBERS. NUMERICALLY, WITH OCCUPANTS' NAMES.

HARRY MURRAY

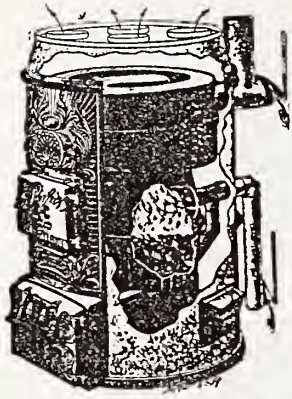

AGENT FOR

"PERFECT"

WARM AIR

FURNACES.

217 EIGHTH ST.,

LOUISVILLE, KY

HOME PHONE 7221. CUMBERLAND MAIN 961-A.

New Name adopted under the Pure Food and Drugs Law,
"SYRUP OF FIGS and ELIXIR OF SENNA."

A Popular, Pleasant
and
Effective Laxative.

Sold Throughout
the
Civilized World.

Man'f'd by the CALIFORNIA FIG SYRUP CO., Incorporated

LOUISVILLE.

ALTA AVENUE.

John A. Boyd
Mr. & Mrs. A. Thompson Dukes
Mr. & Mrs. Alexander T. Dukes
1413 Mr. & Mrs. T. Harry Heazlitt
1413 Mr. Clarence W. Heazlitt
1425 Mr. & Mrs. W. Rumsey Kinney
1429 Mr. & Mrs. Cecil Fraser
1439 Mr. & Mrs. Edward A. Krull
1618 Mr. & Mrs. Constantine Leber
1841 Mr. & Mrs. Wade Sheltman & drs.

AMBER STREET.

2421 Mr. & Mrs. George Kilvington & drs.
2435 Mr. & Mrs. Karl F. Bierach
2446 Mr. & Mrs. Galen E. Thurman & dr.
2447 Mr. & Mrs. Eugene L. Maddox
2451 Mr. & Mrs. Norman H. Wright
2459 Mr. & Mrs. Clinton E. Boswell
2459 Mr. Clifton S. Boswell
2504 Mr. & Mrs. John Sullivan
2510 Mr. & Mrs. Hamilton B. Moore

WEST AVERY COURT.

204 Mr. & Mrs. Richard P. Cane & drs.
204 Mr. Howard R. Cane
206 Mrs. M. B. Meehan
206 Mr. George S. Meehan
206 Mrs. M. J. Sullivan

AVERY COURT.

1 Mr. & Mrs. Robert H. Yates
1 Mr. & Mrs. Homer C. Taylor
1 Mr. Oscar Yates
1 Mr. Lloyd Taylor
2 Mr. & Mrs. George A. Grevemeyer
5 Mr. & Mrs. Walter A. Johnson
6 Mr. & Mrs. Paul F. Button

Stewart Dry Goods Co.
(Incorporated) 4th Ave and Walnut St.
LADIES TAILORING AND FINE DRESSMAKING.

6 Mr. Woodford Button
11 Mr. & Mrs. Frank S. Ouerbacker & dr.
12 Mr. & Mrs. J. Buchanan
12 Mr. & Mrs. James S. Buchanan
12 Mr. H. H. Bullitt
15 Mr. & Mrs. Clarence M. Pate
15 Mrs. E. S. Pate
16 Mr. & Mrs. Thomas B. Crutcher

BARDSTOWN ROAD.

Mr. & Mrs. Charles Earl Currie
Mr. & Mrs. John P. Starke
Miss Sallie Guthrie
Miss Cornelia Guthrie
Mr. & Mrs. Harry Bishop
Mr. Frederick S. Bishop
Mrs. R. J. Breckinridge
Mrs. Annie V. Durff & dr.
Mr. & Mrs. Stephen E. Jones
Mr. Lafon Jones
Mr. Breckinridge Jones
Mr. Hunt Jones
Mr. Richard Jones

BARRET AVENUE.

1562 Mr. & Mrs. John B. Hutchings
1562 Mr. George S. Schwartz
1562 Mr. Theodore Schwartz
1562 Mr. John B. Hutchings, Jr.
1562 Mr. E. T. Hutchings
1578 Mr. & Mrs. S. Hutchings
1578 Mr. William E. Hutchings
1578 Miss Caroline C. Hutchings
1579 Mr. & Mrs. E. C. Franke
1581 Mr. & Mrs. Nicholas Miller
1581 Mr. & Mrs. Clarence F. Miller

BASSETT AVENUE.

sw cor Longest av Mr. & Mrs. Robert E. Pilcher
1270 Mr. & Mrs. Roswell G. James
1280 Mrs. J. C. Coldwell & dr.
1280 Miss Mary Logan
1280 Miss S. I. Logan
1280 Miss Bettie C. Logan
1601 Mr. & Mrs. Percy Stith
1603 Mr. & Mrs. Russell Houston
1604 Mr. & Mrs. Paul B. Pilcher
1605 Mr. & Mrs. Lambert L. Fogg
1604 Dr. and Mrs. Newton T. Yager
1695 Mr. & Mrs. Bert A. Spencer
1695 Mr. Porter Spencer
e of Slaughter av Mr. & Mrs. A. G. Robinson

1501383

Byrne & Speed Coal Co., Inc. | All Kinds of COAL
415 WEST JEFFERSON STREET. | Telephone Main 315.

BAXTER AVENUE.

1500 Mr. & Mrs. W. B. Young
1520 Mr. & Mrs. Edward G. Reimers
1717 Mr. & Mrs. Henry Nanz
1717 Mr. Robert Nanz
1717 Mr. Henry Nanz, Jr.
1813 Dr. & Mrs. A. K. Lord
1813 Mr. & Mrs. Joseph E. Salter
1818 Mr. & Mrs. Frederick H. Scholtz & dr.
1823 Mrs. Harriet Larrabee
1826 Dr. & Mrs. G. A. Hendon
1826 Mr. & Mrs. J. A. Hendon
1940 Mr. & Mrs. Charles W. Dieruf
2206 Dr. & Mrs. P. G. Beutel
2229 Mr. & Mrs. Campbell A. Taylor
2316 Mr. & Mrs. Charles B. Nordeman
2316 Mr. Hoyt Nordeman
2402 Mr. & Mrs. John D. Smith
2402 Miss Lillian W. Smith
2701 Dr. & Mrs. Charles R. Shacklette
2816 Mr. & Mrs. Eugene Hubbard
2903 Mr. & Mrs. Tom B. Armstrong
2908 Mr. & Mrs. J. Charles Fedler, Jr.
3006 Mr. & Mrs. J. W. Brooke
3107 Mr. & Mrs. Edward F. Kohnhorst

BAYLY AVENUE.

208 Dr. & Mrs. C. F. Boggess
211 Mr. & Mrs. J. A. Forster
213 Mr. & Mrs. G. L. Edinger
215 Miss Emma A. Gallagher
215 Miss Fannie T. Gallagher
215 Mrs. J. M. Cotton
216 Mr. & Mrs. W. W. Bullitt
217 Mr. & Mrs. J. W. Brown
219 Mr. & Mrs. Ellis H. Lafayette
221 Mrs. Edward W. Lanius & dr.
231 Mr. & Mrs. William G. Bennett & dr.
231 Mr. Edwin D. Bennett
233 Mrs. Nellie B. Ewing
233 Edward W. Brinley

BEECHWOOD AVENUE.

1300 Mr. & Mrs. G. W. Plinke
1302 Mr. & Mrs. J. H. Lee
1302 Mr. & Mrs. E. C. Kleeman
1305 Mr. & Mrs. Joseph Weikel
1306 Mr. & Mrs. T. H. Beha
1308 Mr. & Mrs. M. J. Duffy
1309 Mr. & Mrs. C. H. Lynn
1310 Rev. & Mrs. A. C. Miller & dr.
1310 Miss Mary Roninger
1314 Mr. & Mrs. J. D. Hawes
1318 Mr. & Mrs. John Greiner & drs.
1318 Edward Greiner
1318 Mr. & Mrs. William Nolan
1319 Mr. & Mrs. L. B. Bascom
1320 The Beechwood
Mr. & Mrs. J. L. Deppen & drs.
Mr. & Mrs. W. E. Kaye

METILE (Metal Tile) { WILL NOT CRAZE, RUST OR BREAK. H. M. ENGLEMAN, 515 Third. (See Page 3)

1320 The Beechwood—
Miss Susie Stephens
Mr. & Mrs. H. C. Guthrie
Mr. & Mrs. H. V. Cohn
Mr. & Mrs. Edward R. Drake

1322 Mrs. Fred Hoertz
1322 J. Henry Hoertz
1324 Mr. & Mrs. F. A. Nobbe
1326 Mr. Chas. A. Lott
1326 Miss Jennie Lott
1328 Mr. & Mrs. G. L. Martin

BELGRAVIA AVENUE.

400 Dr. & Mrs. William H. Wathen
Mr. & Mrs. Edward R. Wathen & drs.
403 Mr. & Mrs. Charles W. Jones
403 Mr. E. H. Phillips
404 Mr. & Mrs. Philip F. Igoe
406 Mr. & Mrs. Owen W. Thomas
407 Mr. & Mrs. Theodore B. Wintersmith
408 Mrs. Florence White
408 Miss Emma Penton
409 Mrs. John D. Osborne & dr.
409 Mrs. J. B. Bland & dr.
410 Mrs. Emily Ward Gilmore
410 Mrs. Matt S. Ward
411 Mr. & Mrs. William A. Enbank
422 Mr. & Mrs. Joseph B. Dunlap & dr.
422 Mr. Joseph B. Dunlap, Jr.
422 Mr. & Mrs. Charles H. Jackson
422 Mrs. Jennie T. Sparks
424 Mr. & Mrs. D. E. O'Sullivan
424 Mrs. Martin Bijur & dr.
424 Mr. Martin B. O'Sullivan
500 Mr. & Mrs. Aaron Stern & dr.
502 Mr. & Mrs. Shelby W. Bonnie
504 Mr. & Mrs. S. A. Hilpp & dr.
507 Mr. & Mrs. Julius W. Beilstein & dr.
508 Mrs. Emma D. Wintersmith & drs.
508 Mr. Richard H. Wintersmith
508 Mrs. Lewis Castleman
508 Mr. Herndon Castleman
509 Mr. & Mrs. Walter B. Carter
510 Mr. & Mrs. John A. Bywater
510 Mr. Alvin Haase
511 Mr. & Mrs. Edward H. Morgan
512 Dr. & Mrs. Gaylord C. Hall
512 Mrs. Ida E. Hall
512 Mr. Arthur L. Powers
512 Mr. Frank Sutton
513 Mr. Charles W. Johnston & dr.
513 Mr. & Mrs. Henry L. Freking
515 Mr. & Mrs. Clarence E. Walker
515 Mr. E. Helm Walker
517 Mr. & Mrs. P. Benedict Lanham
518 Mr. & Mrs. J. Morton Morris
519 Mr. & Mrs. Thomas Bohannon
520 Mr. & Mrs. William H. Davis, Jr.
522 Mr. & Mrs. Richard A. Batman

Geo. E. Cross Co., Incorporated | EXCLUSIVE MILLINERY
FOURTH AVENUE NEAR GREEN

BIRCHWOOD AVENUE.

Mr. & Mrs. Hughes B. Montague
Rev. & Mrs. Roger T. Nooe
Mr. & Mrs. Thomas H. Stark
Mr. William K. Buckler
Mr. Roland Buckler
Mr. John C. Buckler
Mr. & Mrs. Phil J. Bohne
Mr. & Mrs. Fred W. Bohne
Mr. & Mrs. Calvin M. Duke
Mrs. Josephine Pargny & dr.
Mr. & Mrs. Philip Pogue
Mr. & Mrs. James N. Martin, Jr.
Mr. & Mrs. Lewis M. Sanford
Mr. & Mrs. Theodore Tracy & drs.
Mr. Theodore Tracy, Jr.
Miss Roberta Fisk McClean
Mr. & Mrs. Aaron W. Cornwall & dr.
Mr. Aaron W. Cornwall, Jr.
Mr. William Cornwall
Mr. Albion Cornwall
Mr. & Mrs. Arthur S. Fox
Mr. & Mrs. Wallace McKay
Mr. & Mrs. Clifford S. Hall
Mr. & Mrs. John F. Smiley
Mr. & Mrs. Harry V. Davis & dr.
Dr. & Mrs. Hayes Davis
Mr. & Mrs. William May & drs.
Mr. Roy May
Mr. & Mrs. Samuel D. Adkisson
Mr. & Mrs. J. H. Dickey

BONNYCASTLE AVENUE.

5 Mr. & Mrs. Austin Hyde
5 Mr. & Mrs. Percy S. Hudson
5 Mr. & Mrs. William O. Robertson
8 Mr. & Mrs. Andrew Edinger & dr.
8 Mr. William E. Edinger
8 Mr. Joseph P. Edinger
8 Mr. Oscar W. Edinger
12 Mr. & Mrs. George A. Burkley

Parsons' Apartments—
1 Mr. & Mrs. John G. Roach
2 Mr. & Mrs. Ernest L. Hughes
3 Mrs. Sallie R. Carter
5 Mr. & Mrs. George G. Hall
6 Mr. David S. Green & dr.
e of Chichester Mrs. Lida S. Armstrong
e of Chichester Mr. Brent Altsheler
e of Chichester Miss Sophia Woolley

ESTABLISHED JULY 5, 1850 | STOVES, RANGES and HOUSE FURNISHING GOODS.
GEHER & SON. | 217 West Market Street.

e of Chichester Mr. Charles W. Adams
e of Chichester Mr. & Mrs. Brinton B. Davis
e of Chichester Mr. Arthur C. Bonnycastle
e of Chichester Miss Adele E. Bonnycastle

EAST BRECKINRIDGE STREET.

108 Mr. & Mrs. Humphrey Marshall & drs.
108 Mr. Humphrey Marshall, Jr.
108 Mr. John Marshall
108 Mr. Edward Marshall
110 Dr. & Mrs. W. C. White
110 Mr. W. R. Piatt
114 Mr. & Mrs. C. T. Murphy & dr.
116 Mr. & Mrs. John W. Dickins
116 Miss Nellie Gault
117 Mr. August T. Coldewey
117 Miss Anna P. Coldewey
117 Mr. Rudolph W. Coldewey
117 Mr. Victor H. Coldewey
118 Mrs. Bettie D. O'Rear
120 Mr. & Mrs. Horace Allen
121 Miss Jennie Webb
123 Mr. & Mrs. Ollie H. Gore
127 Mr. & Mrs. Charles W. Erdman & drs.
131 Miss Mattie M. Willett
131 Miss May V. Willett
131 Mrs. J. P. Maury
131 Miss Ella M. Maury
131 Mr. Charles T. Campbell
213 Miss Augusta Kollmann
215 Mr. & Mrs. John F. Sullivan & drs.
215 Mr. John F. Sullivan, Jr.
215 Mr. Frank T. Sullivan
223 Mr. & Mrs. Philip T. Allen
223 Mrs. Sallie M. Hardy
223 Mr. William T. Hardy
227 Mr. & Mrs. Frank F. Lutz & dr.
227 Mr. Arthur Lutz
235 Mr. & Mrs. Clarence P. Jean & dr.
237 Mrs. C. M. Ferris & dr.
237 Mr. & Mrs. James B. Smith
237 Mr. Howard M. Ferris
319 Mr. & Mrs. Charles P. Dehler & dr.

WEST BRECKINRIDGE STREET.

109 Mrs. Jeanette Schwabacher & dr.
109 Mr. Herman Schwabacher
109 Mr. Wm. P. Schwabacher
111 Mrs. Hattie E. Shackleton
111 Mr. E. Carl Shackleton
111 Mr. Robert J. Shackleton
200 Mr. & Mrs. Daniel H. Head
200 Mr. Daniel G. Head
201 Mr. & Mrs. William Moses
202 Miss Kate Singleton
203 Mr. & Mrs. J. Patten Williams & dr.
203 Mr. David B. Williams
205 Mrs. Genevieve O. Samuels & drs.
205 Mr. Theodore O. Samuels
205 Mr. & Mrs. William G. Mulholland
205 Mr. W. Garvin Mulholland, Jr.

SCHWARZ-NORMAN COMPANY,
State Agents

Arnold Vibrator Co.,
PAUL JONES BUILDING

206 Mr. & Mrs. Enos E. Kerr
206 Dr. Lemuel H. Kerr
207 Mrs. Thomas H. Sherley
207 Hon. & Mrs. Swagar Sherley
207 Mr. & Mrs. E. Fulton Mandeville
207 Mr. Marion Lewis
214 Mrs. J. E. Pfingst
214 Mr. & Mrs. Fred C. Finzer
214 Mr. Henry C. Pfingst
220 Dr. & Mrs. G. Frank Russell
220 Dr. & Mrs. George F. Russell & dr.
316 Mrs. W. H. Settle & dr.
316 Mrs. M. L. Belknap
316 Mr. Joseph H. Settle
330 Mr. & Mrs. John W. Klein
400 Mr. & Mrs. Frank P. Bush
406 Miss Amanda Swope
408 Mr. & Mrs. Angus W. Gordon
410 Miss Ella G. Gardner
410 Miss Minia Wilson
410 Miss Lucy McCurdy
414 Mrs. H. A. Thierman
521 Mr. John J. O'Brien & drs.
521 Mr. John J. O'Brien, Jr.

EAST BROADWAY.

105 Rev. & Mrs. William C. Clark & drs.
105 Mr. William M. Clark
108 Col. J. Stoddard Johnston
115 Dr. & Mrs. David T. Smith
115 Mr. & Mrs. Howard Miller
126 Mr. & Mrs. F. E. Fisher
126 Mrs. Lee Osborne
126 Mrs. Z. C. Wood & dr.
126 Mr. & Mrs. A. A. Brame
126 Mr. & Mrs. John L. Woodbury
201 Dr. & Mrs. S. B. Mills
201 Dr. & Mrs. H. B. Green
201 Mrs. Celeste Mark
201 Mrs. Carrie Roath
201 Mr. & Mrs. Charles H. Wulkop
203 Mrs. Jennie B. McPherson
203 Mrs. R. M. Hall
203 Mrs. Lou Spalding
203 Mr. & Mrs. R. Hughes
203 Mr. Bernam Hall
203 Mr. Richard T. Colston
203 Miss Marian Hawkins
203 Col. & Mrs. George W. Long & dr.
203 Mr. & Mrs. Eugene Massey
203 Mr. William Massey
203 Mr. Samuel Mitchell
204 Mr. & Mrs. William L. Doolan
204 Mr. Hardin Collings
204 Miss Emma Collings
211 Mr. & Mrs. Henry Vogt
212 Mr. & Mrs. Basil W. Duke & drs.
212 Mr. & Mrs. Samuel C. Henning
212 Mr. & Mrs. Wilbur Knox Mathews
212 Dr. Henry Hunt Duke
212 Mr. Basil Duke, Jr.
214 Mr. & Mrs. George E. Pearson
214 Mrs. J. E. Wallace
216 Mr. & Mrs. Richard F. Pelouze
216 Miss Kate Pearson
225 Dr. Richard M. Jones
226 Mr. Aubrey Cossar

EUREKA FLOUR HIGHEST GRADE. Ask Your Grocer For It. EDINGER & CO.

302 Mr. & Mrs. John Maas
306 Mr. & Mrs. J. M. Tydings
306 Mr. & Mrs. F. B. Stone
310 Mr. & Mrs. J. F. Kellner & dr.
318 Mr. & Mrs. F. L. Klingman
321 Dr. & Mrs. M. K. Allen
322 Mr. & Mrs. Theophilus Stern
322 Mr. & Mrs. S. P. Loughridge
419 Rev. S. S. Waltz & dr.
420 Mrs. Helen Buschemeyer
420 Mr. & Mrs. William M. Raible
420 Mr. Julius E. Buschemeyer
431 Mr. & Mrs. Frederic W. Finzer
431 Mrs. Mary J. Finzer
501 Dr. & Mrs. Frank E. Corrigan
506 Mrs. W. H. Bailey
511 Mr. John F. Vogt
511 Miss M. Gertrude Vogt
511 Miss Mary F. Vogt
514 Mr. & Mrs. F. T. Greer
518 Mrs. Charles Winkler
600 Dr. & Mrs. R. G. Fallis
600 Dr. W. E. Fallis
629 Mr. & Mrs. William Eggers
635 Mr. & Mrs. Henry Buschemeyer, Jr., & dr.
715 Dr. & Mrs. Charles Sauter & dr.
715 Mr. Roy Sauter
719 Mr. Edmund Rapp & drs.
806 Mr. & Mrs. Samuel J. Thompson
1117 Mrs. Susan O. Carter
1117 Mrs. Nettie Pryor
1118 Dr. & Mrs. Louis A. Broring
1119 Dr. & Mrs. Roy L. Carter
1120 Mr. & Mrs. R. W. Seay
1120 Mr. & Mrs. P. G. McInteer
1121 Mr. & Mrs. Louis H. Rullmann
1122 Mr. & Mrs. Edwin S. Hedgecock
1122 Mr. William C. Hedgecock
1123 Rev. & Mrs. Otto Praetorius & dr.
1124 Mr. & Mrs. Charles Rau
1126 Mr. & Mrs. Charles Rademaker
1126 Mrs. Margaret Pfaffinger
1129 Mr. & Mrs. Chas. Scholtz, Jr., & dr.
1129 Mr. Joseph Scholtz
1135 Mr. Ernest T. Schmitt
1135 Mr. Charles G. Schmitt
1135 Miss Louisa Schmitt
1135 Miss Alma C. Schmitt
1136 Mr. George Rademaker
1136 Miss Louise Rademaker
1136 Miss Rose Rademaker
1136 Miss Hattie Rademaker
1136 Mr. Fred Rademaker
1136 Miss Mary Rademaker
1138 Mr. & Mrs. Fred W. Keisker & dr.
1138 Mr. Herman Keisker
1138 Mrs. Pauline Stein
1140 Mr. & Mrs. John H. Laufer & dr.
1140 Mr. William W. Laufer
1140 Mr. Roger E. Laufer
1141 Mr. & Mrs. George P. H. Becker
1141 Mr. Philip L. Becker
1142 Mrs. Minnie Kampmann
1143 Mr. & Mrs. Henry Imorde & drs.
1144 Mr. & Mrs. George Dehler, Jr.
1144 Mr. & Mrs. Clark Roberts

Falls City Meat Market | J. F. SULLIVAN, Man'gr. | Dressed Poultry
352 2nd St. | Both Phones 251

1144 Mr. Arthur Dehler
1147 Dr. J. William Pinkert
1147 Miss Elizabeth Pinkert
1147 Miss Anna Pinkert
1148 Mr. & Mrs. George L. Everbach & dr.
1151 Mrs. Louise W. Reverman
1151 Mr. August C. Reverman
1151 Miss Theresa Reverman
1153 Mr. & Mrs. Gus F. Rothenburger
1155 Mr. & Mrs. George W. Clark
1157 Mrs. Pauline Drautman & dr.
1158 Mr. Fred Kohlhepp & dr.
1158 Mrs. Kate Beh
1161 Dr. & Mrs. Theodore S. Jennings
1162 Mr. & Mrs. Galbert Schmitt
1162 Mrs. Catherine Schillinger
1163 Dr. & Mrs. S. C. McCoy
1165 Mr. & Mrs. Thomas C. Humphries
1167 Miss Anna M. Meehan
1167 Miss Edna S. Meehan
1167 Miss Sallie Meehan
1167 Mr. James Meehan
1167 Mr. Charles Meehan
1173 Mr. & Mrs. Frederick Blum
1175 Dr. & Mrs. Stephen O. Carter
1200 Dr. & Mrs. Thomas A. Hays
1200 Mrs. S. Beall Sprowl
1204 Mr. & Mrs. Michael J. Maloney
1210 Mr. & Mrs. Henry H. Mathis & dr.
1212 Mr. & Mrs. Herbert J. Zapp
1226 Dr. & Mrs. Bernard Asman
1226 Mr. & Mrs. Henry Asman
1228 Mr. & Mrs. Dan Rommel
1228 Mr. Edward Rommel
1232 Mr. & Mrs. Wm. Dehler
1234 Mr. Thomas Mitchell
1236 Mr. & Mrs. Frank G. Roth
1238 Mr. & Mrs. Anderson H. Marlin
1238 Mr. & Mrs. Harry Snyder
1240 Dr. & Mrs. Francis S. Clark

WEST BROADWAY.

102 Mrs. Eddie O. Witherspoon
102 Dr. Ezra O. Witherspoon
102 Mr. Morrison H. Heady
206 Miss Grace Green
206 Miss Susa T. Green
207 Mr. & Mrs. Josiah B. Gathright
207 Mrs. Emma Drabelle Carter
209 Mr. James F. Callaway & drs.
209 Miss Mollie Saunders
211 Mr. & Mrs. William H. Dillingham
211 Mrs. Elizabeth A. Belknap
212 Mr. & Mrs. Arthur H. Robinson & dr.
212 Mrs. Nannie E. Cochran
212 Mrs. Edmonia E. Long & dr.
212 Mr. John S. Long
214 Mr. & Mrs. John C. Lewis & dr.

Stewart Dry Goods Co.
4th Ave and Walnut St. (Incorporated)
CARPETS, RUGS and DRAPERIES.
— ORIENTAL RUGS —

214 Mr. Leland Lewis
215 Dr. & Mrs. William Bailey
215 Dr. & Mrs. William O. Bailey
215 Mr. & Mrs. R. Owen Bailey
217 Mr. & Mrs. Charles Schimpeler & drs.
217 Mrs. Mary A. Pfingst
217 Mr. Louis Judt
218 Mr. & Mrs. John C. Sherley
218 Miss Nancy R. Wilson
218 Miss Fannie C. Anderson
218 Miss Kate Wilson
218 Miss Sophia Darling
218 Miss M. Sherley Gallagher
220 Mr. & Mrs. John M. Atherton

sw cor Third Weissinger-Gaulbert Apartments
Mr. & Mrs. Bernard L. Howe
Mr. & Mrs. Richard Morgan
Mr. & Mrs. Marvin Harrison Lewis & dr.
Mr. Arthur Rodgers
20 Dr. Hugh R. Manning
20 Mr. Spalding Hill
21 Mr. & Mrs. James M. Fetter
21 Miss Engenia W. Fetter
22 Dr. & Mrs. Silas Dinsmoor
23 Mr. & Mrs. George Babcock
24 Mr. Edward W. Hines
24 Mr. Charles H. Moorman
26 (a) Mrs. Edith A. Bull & drs.
26 (a) Mr. Robert F. Bull
26 (y) Mr. Rodney Davis
26 (y) Mr. T. O. West
28 Mr. Archibald B. Young
28 Mr. & Mrs. Joel O. Tilden

Weissinger-Gaulbert Apts.—
28 Dr. Cuthbert Thompson
28 Dr. James Roy Peabody
30 Mr. & Mrs. Frank C. Nunemacher
30 Mr. Stewart C. Nunemacher
31 Mr. & Mrs. W. Jule Day
31 Mr. C. T. Dearing
31 Mr. & Mrs. Warwick Miller
33 Mr. & Mrs. J. S. Morris
33 Mr. & Mrs. Percy C. Young
33 Mrs. Carrie M. Boone
34 Dr. & Mrs. Forrest B. Leatherman
34 Mr. Archibald B. Young
35 Hon. Walter Evans
35 Miss Fannie L. Evans
36 (a) Mr. & Mrs. Louis St. J. Thomas
37 (a) Mr. Arthur D. Rodgers
38 Mr. & Mrs. Charles E. Chase
40 Mr. & Mrs. Max Sabel
40 Mr. & Mrs. S. F. Block
41 Mr. & Mrs. Frank P. Allen
41 Mr. & Mrs. William Anderson
43 Mr. & Mrs. Ira S. Barnett
43 Mr. & Mrs. John C. Benedict
43 Mr. D. Smith Benedict
43 Mr. William E. Nelson
44 Mrs. Rosa Breckenridge Crow & dr.
45 Mr. & Mrs. Thomas D. Osborne & drs.
46 Mr. Anton Dumesnil & drs.
47 Mr. & Mrs. Abraham Schwabacher & drs.
48 Mrs. Virginia M. Bryan & dr.

Byrne & Speed Coal Co., Inc. | All Kinds of COAL
415 WEST JEFFERSON STREET. | Telephone Main 315.

Weissinger-Gaulbert Apts.—
50 Mr. & Mrs. George D. Bartley
50 Miss Laura Bartley
50 Miss Maria Williams
51 Dr. & Mrs. Charles G. Lucas
52 Mr. J. Will Gaulbert
53 Mrs. Mary K. Cummins
54 Mr. Eugene Wrigley
55 Mr. & Mrs. Andrew Ellison
55 Mr. Andrew Ellison, Jr.
56 Mr. & Mrs. Robert E. Gregory
57 Mr. & Mrs. Wesley H. Gregory
58 Mrs. Charles Garth
60 Mr. William C. Short
60 Miss Mary C. Short
61 Miss Bell Peers
61 Miss Mary Ormsby Gray
62 Mr. & Mrs. Ray A. Lewis
62 Mr. George H. McAlister
63 Mr. & Mrs. Lytle H. Hudson
63 Mrs. Elizabeth Seaton
64 Mr. & Mrs. Robert S. Brown & dr.
65 Mr. & Mrs. P. J. Hanlon
66 (a) Rev. B. M. Messick & dr.
66 (y) Mr. Clarence Dallam
67 Mr. & Mrs. Henry T. Davidson
67 Mr. John Buchanan
68 Mrs. Kate M. Paine & drs.
68 Mr. Enoch E. Paine
69 Dr. J. Rowan Morrison
70 Mr. & Mrs. G. E. Evans
72 Mr. & Mrs. Lewis Barret
73 Mr. & Mrs. John E. Turney
73 Mr. & Mrs. William M. Acuff

Weissinger-Gaulbert Apts.—
74 Mr. Douglas W. Robinson
75 Mr. & Mrs. John Marshall
76 Mr. Robert C. Kinkead
76 Mr. Clevis G. Kinkead
77 Mrs. John S. Manfull & dr.
77 Miss Mary Davidson
78 Mrs. James K. Lemon & dr.
80 Mr. & Mrs. David A. Keller
82 Mr. & Mrs. Henry Ormsby Gray
82 Mr. William Henry Gray
84 Mr. Bernard Flexner
84 Miss Mary Flexner
85 Mr. & Mrs. A. E. Scott
85 (y) Mr. & Mrs. William S. Newburger
86 Mr. & Mrs. Frank G. Hogan
87 (a) Mr. & Mrs. Philip S. Campbell
87 (y) Mrs. W. H. Robinson
87 (y) Mr. Thomas C. Barr
88 Mr. & Mrs. Cyrus L. Adler
120 Mr. & Mrs. Fred Manget
122 Mr. & Mrs. William R. Waters & dr.
122 Mr. & Mrs. David L. Billings
124 Mr. & Mrs. Jacob H. Haager & drs.
126 Mr. & Mrs. James S. McAlister
126 Miss Lena Hampton
130 Mrs. Thomas Speed & dr.
132 Mr. & Mrs. Rudolph S. Vogt
134 Miss Emma Hast
136 Mr. & Mrs. Otto Wathen
140 Mr. & Mrs. T. B. Harrison

METILE (Metal Tile) } Is Cemented to Plastered Wall. (See Page 3) H. M. ENGLEMAN, 515 Third.

Weissinger-Gaulbert Apts.—
144 Mr. Henry Clifton Rodes
146 Mr. & Mrs. Charles F. Price
146 Mr. Clarence F. Price, Jr.
150 Mr. & Mrs. Kenneth McDonald
150 Mr. Alan McDonald
150 Mr. Graeme McDonald
152 Mr. & Mrs. Clarence F. Turner
154 Judge & Mrs. Samuel Avritt
156 Mr. & Mrs. Fred S. Breyfogle
305 Mrs. Nannie E. Boone & dr.
305 Mr. J. Thurman J. Boone
305 Mr. William E. Boone
305 Mr. Murray E. Boone
311 Mrs. John F. Watson & drs.
311 Mr. William D. Watson
311 Mr. John F. Watson, Jr.
313 Mr. Daniel F. Reidhar
313 Miss Emily Reidhar
313 Mr. John A. Fisher
317 Mrs. Harriet L. Mitchell & drs.
317 Mrs. Richard D. Hollingsworth
318 Mr. Mark Beauchamp
319 Mrs. Julia Johnston & dr.
321 Mr. & Mrs. Theodore L. Solger
321 Mr. & Mrs. W. T. Solger
321 Mr. Clifton H. Solger
401 Mr. & Mrs. W. H. McKnight & dr.
401 Mr. Henry P. McKnight
401 Mr. Stuart McKnight
403 Mrs. Mattie Russell
403 Mr. & Mrs. Bruce Adams
403 Miss Dora Wheeler
403 Miss Margaret Flaherty
403 Mr. & Mrs. Allen Ament
403 Miss Mary A. Thomas
405 Mrs. Eliza B. Long
407 Mrs. Mary R. Grant
407 Mrs. Lida B. Hemingray
407 Mr. James Ripy
407 Mr. Marion W. Ripy
409 Mr. & Mrs. C. Malcom Bullitt
409 Miss Nan Kennedy
411 Mrs. Ruth Sevier Collins
411 Mr. Thomas P. Craig
411 Mr. Stephen T. Tabb
503 Mr. & Mrs. George H. Madden
503 Mr. Charles F. Morris
505 Mr. Charles Musgrove
512 Dr. & Mrs. P. A. Sheley
516 Mr. & Mrs. John W. Seaton & drs.
516 Mr. Robert I. Cabell
516 Miss Mary B. Pratt
516 Mrs. Nellie C. Alexander
600 Dr. & Mrs. Samuel E. Woody
600 Mr. McIver Woody
600 Mr. & Mrs. Thomas J. Humphreys
610 Mrs. Texie Woodson
610 Mr. Paul Woodson
610 Mrs. Morton Casseday
612 Mr. Ernest Macpherson
612 Miss Cornelia G. Macpherson
616 Mr. & Mrs. William B. Trumbo
616 Mr. William B. Trumbo, Jr.
618 Mr. & Mrs. Robert E. McDowell & drs.
618 Mr. R. Chester McDowell
618 Mr. Frank E. McDowell
620 Mr. Edward Morgan
707 Mr. & Mrs. Wililam J. Baird & drs.

UMBRELLAS, CAMERAS, MILLINERY. | GEO. E. CROSS CO. INC 4th Ave near Green | SHEET MUSIC, FANS KID GLOVES.

707 Mrs. C. J. Enders
1106 Mr. Ernest C. Bohne
1106 Mr. & Mrs. Charles O. Bohne
1106 Mr. & Mrs. Henry Schimpeler
1206 Mr. James C. O'Connor
1206 Mr. William J. O'Connor
1206 Mrs. Winifred O'Connor
1212 Mr. & Mrs. James S. Barret & dr.
1212 Mr. & Mrs. Benjamin D. Warfield
1214 Mrs. Maria Norton & dr.
1214 Dr. Frank B. Norton
1221 Mr. & Mrs. Forrest L. Moseley & dr.
1506 Mr. & Mrs. Arthur J. Anderson
1919 Mr. & Mrs. George P. Deuser & dr.
2010 Mr. & Mrs. James J. Whitman
2013 Mr. & Mrs. H. M. Engleman
2015 Mr. & Mrs. John H. Miller
2017 Mr. & Mrs. James R. Cummings
2101 Mr. & Mrs. Edward C. Taylor & dr.
2106 Mrs. Adelia P. Rawson
2126 Dr. Harry J. Phillips
2129 Mr. & Mrs. C. E. Archer
2220 Mr. & Mrs. Frederick M. Bender
2220 Mr. Edward C. Bender
2222 Mr. & Mrs. Fred Forcht, Jr.
w of Forty-fifth Mr. & Mrs. Basil Doerhoefer & dr.
w of Forty-fifth Mr. & Mrs. Charles E. Kettig & dr.
w of Forty-fifth Mr. Thomas H. Kettig

BROOK STREET.

1114 Mr. James S. Berryman & dr.
1114 Mr. & Mrs. William Dikeman
1114 Mrs. John Allen Murray & dr.
1114 Mr. John Allen Murray
1114 Mr. & Mrs. Charles A. Koerner
1114 Mr. C. W. Koerner
1201 Mr. Burton A. Duerson
1307 Dr. & Mrs. Frank T. Eisenman
1314 Mr. & Mrs. John C. Young
1317 Mrs. S. P. Myer
1317 Mr. J. H. Smythe
1318 Mr. & Mrs. John H. Hancock
1318 Mr. P. Norton Hancock
1318 Mr. Lewis W. Hancock
1318 Mr. C. Walker Hancock
1319 Mr. & Mrs. William H. Newman & dr.
1319 Mr. William H. Newman, Jr.
1319 Mr. John E. Newman
1324 Mrs. Olive B. Robinson
1324 Mr. & Mrs. Frank S. Hewitt
1324 Mr. John D. Robinson
1326 Dr. & Mrs. Thomas J. Turner & dr.
1327 Miss Mary Green Lawrence
1328 Mr. & Mrs. Arthur M. Wallace
1329 Mr. & Mrs. Thomas A. Bohan

Geher & Son | North Star Refrigerators | Saves Ice and Retains The Cold Air.
217 W. Market St. | With Cork Insulation.

1329 Miss Susie Graham
1331 Miss Jessie Stewart
1418 Mr. Clinton F. Merrill & drs.
1422 Mr. & Mrs. C. M. Sears
1422 Mr. R. H. Cox
1501 Mr. & Mrs. William F. Bradbury
1501 Mr. & Mrs. Thomas L. Haydon
1503 Mr. & Mrs. Roe A. Dawson
1506 Mr. & Mrs. Charles Rauterberg
1506 Mr. Carl Rauterberg
1506 Miss Henrietta Bullitt
1508 Mr. & Mrs. John J. Justi & drs.
1508 Mr. Herman Justi
1508 Mr. Howard Justi
1508 Mr. Walter Justi
1508 Mr. & Mrs. Wallace Hoeing
1509 Mr. & Mrs. Robert E. Thomas
1509 Mr. David Watkins
1510 Mr. & Mrs. Elijah Basye
1510 Mr. T. P. Basye
1510 Mr. Frank Basye
1511 Mr. & Mrs. J. K. Spears
1511 Mr. H. H. Spears
1512 Mr. & Mrs. W. W. Storts & drs.
1514 Mr. Otto A. Wehle
1514 Mr. Lewis Wehle
1514 Mr. Fred Wehle
1514 Mr. Harry Wehle
1515 Mr. & Mrs. E. S. Shanks
1516 Mr. & Mrs. Edward B. Yeager & drs.
1516 Mr. Burnett Yeager
1517 Mr. & Mrs. William H. Matlack
1517 Mr. & Mrs. Samuel H. Matlack
1517 Mr. Clande C. Matlack
1517 Miss Ada Freeman
1519 Mr. & Mrs. John S. Jackman
1521 Dr. & Mrs. John S. Hoskins
1522 Mrs. Hattie Armstrong
1522 Miss Laura White
1523 Mr. & Mrs. Henry V. Sanders & dr.
1523 Mr. Howard C. Sanders
1523 Mr. & Mrs. Alexander W. Thompson
1524 Mr. & Mrs. Charles V. Johnson & drs.
1524 Mr. Lewis Yarborough Johnson
1528 Miss Etta Thomas
1528 Miss Lillian Thomas
1530 Mrs. Eva M. Van Pelt & drs.
1530 Mr. & Mrs. E. H. Van Pelt
1530 Mr. & Mrs. R. K. Van Pelt
1602 Mr. & Mrs. Herman H. Aulenbrock
1604 Mr. & Mrs. Edward B. Scheffer
1604 Mrs. I. H. Boomer
1605 Mr. & Mrs. Dalferes P. Curry
1605 Mr. & Mrs. William C. Curry
1605 Mr. W. Sherman Curry
1605 Judge Charles A. Wilson & drs.
1608 Mr. & Mrs. Theodore Tafel
1608 Mr. Carl Tafel
1608 Mr. Theodore Tafel, Jr.
1609 Rev. & Mrs. Alonzo Monk & dr.
1610 Mr. & Mrs. Lawson E. Wooldridge

1614 Mr. & Mrs. A. C. Lewis & drs.
1614 Mr. Leon P. Lewis
1614 Mr. A. Platt Lewis
1618 Mr. Henry F. Donigan
1618 Miss Kate C. Donigan
1618 Miss Nano Coleman
1620 Mr. & Mrs. J. C. Robbert & drs.
1620 Mr. & Mrs. Theodore Weisenberger
1621 Mr. & Mrs. John B. Green
1621 Mr. R. Hewett Green
1621 Mr. J. B. Green, Jr.
1621 Mr. Alan Green
1627 Mr. & Mrs. Robert Allen Locke, Jr.
1628 Mr. & Mrs. Harry Stucky
1628 Dr. & Mrs. B. C. Frazier
1630 Mr. John R. Knott
1630 Mr. Eugene Q. Knott
1630 Miss Rebecca W. Knott
1630 Miss Anna M. Knott
1630 Miss Sallie F. Ordway
1632 Dr. & Mrs. H. W. Graham & drs.
1632 Mr. Wallace Graham
1632 Mrs. E. L. Webb
1700 Dr. & Mrs. Dunning S. Wilson
1700 Mrs. S. R. Wilson
1701 Mr. J. Rivers Wright
1702 Mr. & Mrs. J. C. Dawes
1703 Mr. & Mrs. Charles L. Taylor
1703 Mr. & Mrs. Horace C. Hays
1703 Mr. D. B. McMullen
1704 Mr. & Mrs. William C. Robertson
1705 Mr. & Mrs. G. W. Harrington
1705 Mrs. M. E. Moore & dr.
1705 Miss Zella Hulse
1706 Mr. & Mrs. J. E. Kilgus
1707 Mr. Garnett V. Keller
1707 Mr. Edwin S. Keller
1707 Mr. & Mrs. W. Hu Henry
1707 Mrs. W. E. Keller & dr.
1707 Mr. James R. Keller
1707 Mr. Horace C. Keller
1707 Mr. Nim Harris
1707 Miss Bettie Harris
1709 Mr. & Mrs. Charles A. Meguire & dr.
1709 Mr. Kenneth Meguire
1710 Mr. & Mrs. C. O. Ewing
1710 Mrs. J. M. Anderson
1714 Mr. & Mrs. Jasper H. Downard
1718 Mr. Sanford Strother & dr.
1718 Mr. Owen G. Strother
1720 Mr. & Mrs. Alfred Pirtle & dr.
1720 Mrs. Charles G. Morris
1721 Mr. John M. Semple
1724 Mrs. J. A. Huffaker & dr.
1724 Mr. Walter Huffaker
1724 Mrs. M. M. Roberts & dr.
1724 Mr. William S. Roberts
1724 Mrs. Elizabeth Bell & dr.
1726 Mr. & Mrs. John Brinly
1728 Mr. & Mrs. Rowan Hardin
1738 Mr. & Mrs. C. H. Bennett
1803 Mr. & Mrs. E. J. Buxton & dr.
1805 Mr. J. Frederick Quest
1805 Mr. John W. Quest
1812 Mr. & Mrs. E. W. Sprague
1812 Dr. T. A. MacGregor
1814 Rev. & Mrs. Charles R. Hemphill
1814 Mr. James Hemphill
1814 Mr. Charles R. Hemphill, Jr.
1814 Miss Rosalie Mumford
1816 Mr. & Mrs. John Mansir
1818 Mr. & Mrs. F. W. Keisker & drs.
1818 Mr. Mullane Keisker

EDINGER & CO. .... PHONE US FOR .... For Your Horses.
Both Phones 19 EUREKA GROUND FEED Contains Everything
14th & Magazine. Needed Except Hay.

1818 Mr. Robert Keisker
1820 Rev. & Mrs. Philip T. Hale
1820 Mr. Farris P. Hale
1820 Mr. Roy W. Hale
1822 Mr. & Mrs. Joseph T. Burt
1824 Mr. & Mrs. R. A. Locke & dr.
1826 Mr. & Mrs. J. M. Ryan
1826 Mr. Joseph M. Ryan, Jr.
1826 Mr. George Ryan
1828 Mr. & Mrs. T. D. Waters
1828 Mr. Lawrence B. Waters
1828 Mr. Winfield L. Waters
1830 Mr. & Mrs. C. R. O'Brien
1830 Mr. Bernard O'Brien
1832 Mr. & Mrs. C. S. Tabb & dr.
1832 Mr. George Cary Tabb
1832 Mr. Arthur Tabb
1860 Mr. & Mrs. J. A. Hodges & dr.
1860 Mr. & Mrs. G. W. Lewis
1860 Dr. E. H. Black
1862 Mr. & Mrs. E. E. Snyder
1862½ Mr. & Mrs. A. T. McDonald
1864 Mr. & Mrs. Jacob Meffert
1864 Mr. Albert E. Meffert
1866 Mr. & Mrs. Enos Spencer
1868 Mr. & Mrs. J. T. Funk & drs.
1868 Mr. Neill W. Funk
1870 Mr. & Mrs. Charles W. Chambers
1870 Mrs. M. G. Hemingray
1870 Mr. Reuben H. Chambers
1872 Mr. & Mrs. Joseph W. Byrne
1913 Dr. Charles W. Hibbitt
1913 Mrs. Rosa A. Hibbitt
1913 Mr. & Mrs. Joseph W. Blake
1915 Mr. & Mrs. R. C. Davis
1915 Mr. John J. Davis
1915 Mr. Summers Davis
1917 Mr. & Mrs. Colin A. Davies
1917 Mr. Thomas Trammell
1919 Mr. & Mrs. David W. Fairleigh & drs.
1919 Miss Addie G. Ditto
1921 Mr. & Mrs. A. J. Ashburn & dr.
1921 Miss Ella Douglas
1927 Mrs. A. D. Rapp
1929 Mr. & Mrs. Chapman C. Joyes & drs.
1931 Mr. & Mrs. Rush C. Watkins
1931 Mr. John R. Watkins
1951 Mr. & Mrs. William Glover & dr.
1953 Mr. & Mrs. George D. Young
1955 Mr. & Mrs. John H. Almstedt & drs.
1957 Dr. & Mrs. William C. Dugan & dr.
1957 Mr. F. Clarke Dugan
1959 Mrs. Anna Thoben & dr.
1959 Mr. Fred J. Thoben
1959 Mr. Edward M. Thoben
1961 Mr. & Mrs. John N. Rees
2000 Mr. & Mrs. A. H. Egan & dr.
2001 Mr. & Mrs. John P. Davis
2001 Mr. J. Edward Davis
2004 Mr. & Mrs. George H. Wehmhoff & drs.
2009 Mr. & Mrs. F. Clarence Goodwin
2011 Mr. Ernest M. Coleman
2013 Mrs. John R. Watts & dr.
2013 Mr. & Mrs. Harry B. Rose
2013 Miss Mary Balmforth
2014 Mr. & Mrs. L. C. Ewing
2014 Mr. Thomas B. Ewing

Falls City Meat Market | J. F. Sullivan, Manager. | Vegetables
352 2nd St. | | Both Phones 251

2015 Mr. & Mrs. Harry B. Fitch & drs.
2016 Mr. & Mrs. Harry A. Walton
2016 Mr. William E. Bryan
2016 Mrs. H. W. Walton
2023 Mr. & Mrs. A. J. Egelhoff & dr.
2024 Judge Fountain T. Fox & dr.
2024 Mr. Fountain T. Fox, Jr.
2024 Mr. Barton Fox
2025 Mr. & Mrs. S. M. Norman & dr.
2025 Mr. John R. C. Norman
2026 Mr. & Mrs. J. T. Moran & drs.
2026 Mr. James L. Moran
2027 Mr. & Mrs. William L. Smith & dr.
2027 Mr. Daniel P. Smith
2027½ Mr. & Mrs. Conrad C. Brokk
2027½ Mrs. J. T. Reese
2028 Mr. & Mrs. P. E. Spalding
2029 Mr. & Mrs. Thomas N. Lindsey & drs.
2033 Mr. & Mrs. Robert M. Hawley
2035 Mr. & Mrs. William M. Atkinson
2037 Mr. & Mrs. Oscar Wilder
2037 Mr. & Mrs. R. E. Rivers
2041 Mr. & Mrs. J. G. Allen Boyd
2045 Mrs. J. R. Green
2045 Mr. Thomas Green
2045 Miss Grace Green
2045 Mrs. James Harrison
2045 Mr. Edward Harrison
2045 Mr. Charles Harrison
2101 Mr. & Mrs. Everett S. Miller & drs.
2101 Miss Mary E. Miller
2103 Mr. & Mrs. Richard M. Arnold & dr.
2103 Mr. Richard M. Arnold, Jr.
2107 Mr. & Mrs. William A. Martin
2107 Mr. Charles G. Martin
2109 Mr. & Mrs. Robert E. Woods
2109 Mrs. Charity E. Woods
2109 Mrs. Jennie W. Sullivan
2113 Mr. & Mrs. Harry T. Weaver & drs.
2115 Mr. & Mrs. George E. Shafer & dr.
2115 Mr. & Mrs. George E. Shafer, Jr.
2115 Mr. & Mrs. J. Ernest Graham
2117 Mr. & Mrs. Leonard Huber & drs.
2200 Mr. & Mrs. William G. Probst
2206 Mr. & Mrs. George L. Bacon
2207 Mr. & Mrs. Wallace G. Miller
2208 Mr. & Mrs. A. M. Arnold & drs.
2209 Mr. & Mrs. Smith T. Bailey
2209 Mr. & Mrs. Hayden C. Mitchell
2209 Mr. Carl Stuart Bailey
2210 Mr. & Mrs. George Ritman & drs.
2210 Mr. George J. Lebengood
2212 Mr. & Mrs. Thomas B. Morton & dr.
2212 Mr. David H. Morton
2214 Mr. & Mrs. Frederick F. Thwing
2216 Mr. & Mrs. Samuel H. Moon
2216 Mr. J. Frederick Moon
2221 Mrs. Ellen Fryer & drs.

Stewart Dry Goods Co.
4th Ave and Walnut St. (Incorporated)

The NEW IDEAS in ENGRAVING.
Wedding Invitations & Visiting Cards.

2221 Mr. & Mrs. Jesse Fryer
2221 Mr. Preston S. Fryer
2221 Mr. Mead Fryer
2223 Mr. & Mrs. George W. Miller
2224 Mr. & Mrs. Price W. Middleton
2224 Mr. John Yost Davis
2225 Mr. & Mrs. George S. Boniface & dr.
2227 Mr. & Mrs. Henry Morton Caldwell, Jr.

EAST BURNETT AVENUE.

101 Mr. & Mrs. James B. Dowling
101 Miss Cora Kennedy
103 Mr. & Mrs. George C. Weldon
103 Miss Mary I. Weldon
104 Mr. & Mrs. J. E. Meyers
105 Mr. Isaac T. Woodson & dr.
105 Mr. A. H. Woodson
105 Dr. & Mrs. John C. Rogers
107 Mr. & Mrs. L. B. Lund
107 Mr. Frank Lund
110 Mr. Henry S. Ramey
111 Mr. & Mrs. Evan Hammon
224 Mr. & Mrs. F. S. Mayer

WEST BURNETT AVENUE.

100 Mr. & Mrs. Victor Laub
100 Mr. A. H. Levi & dr.
102 Mr. & Mrs. James W. Garrison & dr.
104 Mr. & Mrs. Joseph E. Hays & dr.
104 Mr. Jacob Hays
105 Dr. & Mrs. John Clayton Rogers
108 Mr. & Mrs. H. N. Martin
108 Mr. Aaron G. Martin
108 Mr. Albert L. Martin
108 Mr. Hugh N. Martin, Jr.
108 Dr. & Mrs. G. H. Bohannon
109 Mr. & Mrs. Alexins H. McAtee & dr.
109 Mr. Alexius J. McAtee, Jr.
109 Mr. Lijie W. McAtee
110 Dr. & Mrs. John W. Wallace & dr.
114 Mr. & Mrs. George Lee Redmon & dr.
119 Mrs. Permelia Freeman & dr.
119 Mr. Roy C. Freeman
201 Mr. & Mrs. T. Grant Slaughter
203 Mr. & Mrs. Joseph Sabel & dr.
204 Mr. Moses Bakrow & dr.
207 Mr. & Mrs. D. E. Kline
207 Mr. Harry Kline
208 Mrs. Morris Epstein
208 Mr. Alex Levy
208 Mrs. Charles Epstein
208 Mr. Edward Epstein
209 Mrs. Henrietta Morgenroth
209 Mrs. Hannah Rubel
209 Dr. Henry M. Rubel
210 Mr. & Mrs. M. B. Levy & dr.
212 Mr. & Mrs. Zach Offutt
212 Mrs. Emma Wells
216 Mrs. S. J. Look & dr.
216 Mr. Richard V. Look

Byrne & Speed Coal Co., Inc. | All Kinds of COAL
415 WEST JEFFERSON STREET. | Telephone Main 315.

CALDWELL STREET.

114 Mr. & Mrs. Charles H. Hewitt
114 Mr. John A. McDowell & dr.
117 Mrs. Bettie Ballard & dr.
117 Mr. I. G. Ballard
121 Mr. & Mrs. Clint Cowles
123 Mr. & Mrs. Ormsby DeB. Gray & dr.
123 Mr. Ormsby DeB. Gray, Jr.
125 Mr. & Mrs. E. F. Herms & dr.
125 Mr. Herbert Herms
127 Mr. William Tingley
127 Mr. Elijah Tingley
212 Mr. & Mrs. James W. Beattie
303 Mr. & Mrs. Richard C. Bagby & dr.
303 Mr. & Mrs. Roy A. Bagby

CATALPA STREET.

2404 Mr. & Mrs. Jack H. Gilbert
2417 Mr. & Mrs. Albert W. Metzger
2421 Mr. & Mrs. Claude Harrell & dr.
2431 Mr. & Mrs. W. Frank Gregory & dr.
2432 Mr. & Mrs. R. H. Fowler & drs.
2432 Mr. Richard Fowler
2437 Mr. & Mrs. J. A. Skaggs
2438 Mr. & Mrs. Frank H. Napier
2448 Mr. & Mrs. Frank Warren
2448 Mr. Charles N. Warren
2454 Mrs. Virginia B. Drake
2454 Dr. Joshua B. Lukins
2464 Rev. & Mrs. E. G. Vick
2504 Mr. & Mrs. John C. Barfield
2505 Mr. John D. Hegan & drs.
2510 Mr. & Mrs. H. H. Hughes
2510 Mr. Frank Hughes
2510 Mr. Harl Hughes
2514 Mr. & Mrs. John W. Diecks

CHEROKEE DRIVE.

Mr. & Mrs. Hite Thompson
Mr. & Mrs. William Hall Thompson
Mr. & Mrs. Frank Fehr
Mr. & Mrs. Charles B. Semple
Mr. Curtis J. Meddis
Mr. Edward H. Meddis
Miss Addie Meddis
Miss Ellen Meddis
Mr. E. Menefee Clancy
Mr. William P. Clancy, Jr.
Mr. Charles McFerran
Mr. John B. McFerran
Mrs. W. P. Clancy
Mr. John M. Clancy
Mr. & Mrs. Rudolph Fink & drs.
Mr. & Mrs. John W. Barr, Jr.
Mr. J. McFerran Barr

METILE (Metal Tile) { An Enameled and Embossed Wall Covering. H. M. ENGLEMAN, 515 Third. (See Page 3)

Mr. & Mrs. William B. Dixon
Mr. & Mrs. Byron Hilliard
Mr. & Mrs. Clifton Tatum
Mr. & Mrs. James F. Knrfees
Mr. John M. Atherton
Mr. Peter Lee Atherton
Mr. & Mrs. William R. L. Johnson & dr.
Mr. & Mrs. Pierre Viglini & dr.
Mr. Albert Viglini
Mr. Louis G. Viglini
Mr. Edward H. Viglini
Mr. George J. Viglini
Mr. & Mrs. Allen R. Hite
Mr. & Mrs. George W. Norton
Mrs. Minnie Caldwell
Miss Lucy Norton
Miss Mattie Norton
Mrs. Martha Norton
Mr. & Mrs. Herman D. Newcomb
Mr. John Churchill Newcomb
Mr. & Mrs. Harry R. Kendall
Mr. & Mrs. David W. Baird

CHEROKEE PARKWAY.

The Besten Apartments—
Mrs. Pauline Schweizer
Mr. Bernard N. Schweizer
Dr. & Mrs. Frederick Koontz
Dr. & Mrs. Victor N. Meddis
Mr. & Mrs. Samuel Wilhite
Mr. Douglas M. Wilhite
Mr. & Mrs. John J. Schulten
Mr. Leo E. Schulten
Mr. & Mrs. J. William Bird & dr.
Mr. & Mrs. Henry R. Grant
Mr. Joseph G. Bird
Mr. & Mrs. Michael D. Volkman & dr.
Mr. & Mrs. Frank N. Gunther
Mr. Carroll Gunther

Cherokee Apartments—
Mr. & Mrs. Wilbur N. Morrill
2 Mr. & Mrs. James D. Simpson
2 Mr. & Mrs. Robert Morgan
2 Mr. Andrew P. Carter
2 Mr. Andrew P. Carter, Jr.
4 Mr. & Mrs. Benjamin S. Washer
4 Mr. Simon A. Dreifus
9 Dr. & Mrs. L. D. Shouse

Parkview Apartments—
Mr. & Mrs. Kirby L. Chambers
Mr. & Mrs. E. B. Tinsley
Mr. L. L. Lewis
Mr. C. J. Harris

1320 Mr. Henry Besten
1400 Mr. & Mrs. William A. Reisert
1401 Mr. & Mrs. Albert Rentlinger
1401 Mr. Adolph Rentlinger, Jr.
1402 Dr. & Mrs. Thomas L. Butler
1405 Mr. & Mrs. Edward S. Boswell & dr.

FOR 30 YEARS THE LEADING HOUSE IN UMBRELLAS. | Geo. E. Cross Co., Inc. 4th Ave near Green

1407 Mr. & Mrs. John W. McGinn
1409 Mrs. Mary Dillon & dr.
1412 Mr. & Mrs. William C. Priest
1412 Mr. & Mrs. John E. Slaughter
1413 Mr. & Mrs. John L. Overmyer & drs.
1414 Mr. & Mrs. Thomas B. Duncan
1416 Mr. & Mrs. Richard M. Hartwell
1416 Mr. & Mrs. Henry Bowden Warren
1420 Dr. & Mrs. Harry B. Tileston
1420 Dr. Harry B. Tileston, Jr.
1420 Mr. Edward M. Tileston
1420 Mr. LeRoy Tileston
1420 Mrs. J. C. De Souchet
1422 Mrs. Mary E. Frazier
1422 Mr. Priest Frazier
1515 Mr. & Mrs. J. Hal Lewman
1517 Mr. & Mrs. Ollis J. Yager
1519 Mr. & Mrs. L. P. Kleiderer
1519 Mrs. Annie Morning
1525 Mr. & Mrs. Edward Dolfinger & drs.
1525 Mr. & Mrs. Samuel F. Crecelius
1525 Mr. & Mrs. Morris H. Flarsheim
1525 Mrs. Amelia Flarsheim
1525 Mrs. Sarah Hirsch & dr.
1603 Mr. & Mrs. Clayton S. Longest & dr.
1603 Mr. & Mrs. W. Butler Longest
1603 Mr. Philip S. Longest
1604 Mr. & Mrs. John Stites & drs.
1604 Mr. John Hunt Stites
1607 Mr. & Mrs. Alexander B. Lipscomb
1609 Mrs. Robert K. Moore
1609 Mr. Henry S. Longest
1611 Mrs. Charles Warren
1611 Mr. Archibald D. Warren
1611 Mr. Donnell Warren
sw cor Transit Judge & Mrs. Henry S. Barker
sw cor Transit Miss Caroline K. Barker
sw cor Transit Mr. Maxwell S. Barker
sw cor Transit Mr. Maxwell S. Barker, Jr.

CHEROKEE ROAD.

1324 Mr. & Mrs. John H. Wilkes & dr.
1324 Mr. Samuel O. Wilkes
1326 Mr. & Mrs. Edward W. Zang
1326 Mr. Carl Zang
1330 Mr. & Mrs. Fred Albright, Jr., & dr.
1332 Mrs. Helen Pfeiffer
1335 Mr. George Moffet
1335 Mr. A. K. Cook
1335 Mrs. Eva Rogers
1335 Dr. P. A. Pennington
1335 Dr. A. C. L. Perceful
1335 Mr. & Mrs. Allen Wathen
1335 Miss Mary Alexander
1335 Mr. Albert Coupe
1336 Mr. & Mrs. George Kerber
1338 Mr. & Mrs. Benjamin S. Mattingly & dr.
1339 Mr. & Mrs. John W. Raley

Quick Meal Gas RANGES Lead In QUALITY, STYLE, NAME and MERIT. Sold by Geher & Son, 217 W. MARKET ST.

1339 Mr. & Mrs. Harvey D. Hays
1340 Mr. & Mrs. Charles F. Frehse
1341 Mrs. Anna E. Riee
1341 Mr. Edward Baumeister
1341 Miss Cornelia V. Lewis
1341 Mr. & Mrs. Alee H. Smith
1342 Mrs. Louis A. Gratz
1344 Dr. & Mrs. Thomas N. Willis
1344 Mr. Van Norman
1344 Mrs. Lucinda Norman
1344 Mrs. Charles Johanboeke
1345 Mr. James W. Baird & drs.
1345 Mrs. Thomas P. Jacob
1346 Mr. & Mrs. C. Lewis Diehl & drs.
1346 Mr. & Mrs. Frederick Diehl
1346 Mrs. Eleanor Zimmerman & dr.
1347 Mr. & Mrs. M. R. Harned
1347 Mr. & Mrs. Thomas H. Rubel
1347 Mr. & Mrs. I. C. Harned
1347 Mr. Jesse Harned
1348 Mr. & Mrs. James A. Wathen & drs.
1349 Mrs. Louis P. Bornwasser & dr.
1349 Mr. Eberhard Gran
1349 Mr. Louis W. Bornwasser
1350 Mr. & Mrs. Cal Pfeiffer
1351 Mr. & Mrs. Trevor H. Whayne
1352 Mr. & Mrs. John H. Chandler
1355 Mr. & Mrs. Martin J. Doll
1355 Mr. William Doll
1357 Mr. & Mrs. William B. Fleming & drs.
1357 Mr. Harris Fleming
1357 Mr. Virgil E. Simpson
1358 Mr. & Mrs Granville W. Shaw
1360 Mr. & Mrs. Charles Speed & drs.
1362 Mr. & Mrs. Arthur E. Mueller
1362 Mr. Adolph Keisker
1363 Mr. & Mrs. Andrew Barnett
1363 Mr. & Mrs. Tyler Barnett
1363 Mr. Theodore Barnett
1363 Mr. Andrew Barnett, Jr.
1366 Mr. & Mrs. Henry H. Baumeister & dr.
1366 Mr. & Mrs. Christian J. Franz
1366 Mr. Henry H. Baumeister, Jr.
1372 Mrs. Eliza J. Van Cleave & drs.
1404 Dr. & Mrs. James W. Benners
1404 Mr. Charles M. Ballard
1404 Mr. W. R. Willett
1404 Mr. R. O. Oliver
1409 Mrs. Mary A. Ott & dr.
1409 Mr. Henry L. Ott
1409 Mr. Albert W. Ott
1409 Mr. & Mrs. Charles F. Snyder
1410 Rev. & Mrs. George B. Eager
1410 Mr. William G. Eager
1410 Mr. George B. Eager, Jr.
1411 Mr. & Mrs. John Beha & dr.
1411 Mr. Albert S. Beha
1411 Mr. John H. Beha
1412 Mr. Michael Muldoon & dr.
1413 Mr. & Mrs. Louis Zapp & drs.
1413 Mr. & Mrs. Arthur Zapp
1415 Mr. & Mrs. William Furlong

ARNOLD VIBRATOR
MASSAGE for HEALTH and BEAUTY.
SCHWARZ-NORMAN CO.,
State Agts. PAUL JONES BLDG.

1415 Mr. James Murray
1415 Rev. & Mrs. Harry Musson
1417 Mr. & Mrs. Harry L. Smyser
1418 Mr. & Mrs. William O. Bonnie & drs.
1418 Mr. Herbert Bonnie
1418 Mr. & Mrs. Americus Wheden
1419 Mr. & Mrs. Oscar Farmer, Jr.
1422 Mr. James S. Phelps
1422 Mr. John H. Phelps
1422 Mrs. H. O. Phelps
1425 Mr. & Mrs. Jacob L. Smyser & dr.
1425 Mr. James L. Smyser
1426 Rev. & Mrs. T. M. Hawes
1428 Mr. & Mrs. Samuel R. James
1428 Mr. & Mrs. Alexander P. Fulton
1429 Mr. & Mrs. Calvin W. McFerran & drs.
1430 Mr. Samuel H. Newbold
1430 Mr. George Newbold
1430 Mr. William Black
1430 Miss Emily N. Black
1431 Mr. & Mrs. John S. White
1433 Mrs. Maria Stussel
1434 Mr. & Mrs. Thomas James
1434 Mr. Edgar James
1435 Mr. & Mrs. Rudolph H. Baude & dr.
1437 Mr. & Mrs. R. Wortham Otter
1438 Mr. & Mrs. C. C. Bickel
1438 Mr. Virgil Bickel
1439 Mr. & Mrs. Edward C. Newbold
1439 Mrs. Elizabeth Newbold
1439 Miss Sallie Craig
1439 Mrs. Lena Pfau
1441 Mr. & Mrs. Frederick Worth
1442 Mr. Theodore F. Cummins & dr.
1445 Mr. Carl H. Lang
1446 Dr. & Mrs. James S. Chenoweth
1448 Mr. & Mrs. Austin Ballard
1448 Mr. Austin Ballard, Jr.
1449 Mr. & Mrs. Henry Almstedt
1450 Mr. & Mrs. J. King Stewart
1454 Mr. Isaac Hilliard
1454 Mr. Edward H. Hilliard
1454 Mrs. Hamilton Glentworth
1455 Mr. & Mrs. Gustave A. Breaux, Jr.
1459 Mr. & Mrs. Alexis J. Schulten
1459 Miss Kate Engelbrecht
1461 Dr. & Mrs. Oscar E. Bloch
1500 Mr. & Mrs. John W. Tucker & drs.
1500 Mr. Homer S. Tucker
1502 Mr. & Mrs. Charles L. Hamilton & dr.
1508 Mr. & Mrs. John W. Wells
1508 Mrs. Louise B. Holtman
1508 Mr. John W. Wells, Jr.
1510 Mrs. Amanda B. Kaye & drs.
1510 Mr. John Phelps
1510 Mr. Zach Phelps
1510 Mr. & Mrs. Charles A. Kaye
1514 Mrs. Harry Truman & drs.
1514 Mr. Orville Truman
1517 Dr. & Mrs. George L. Pope
1519 Mr. & Mrs. Orville G. Sercombe

EUREKA FLOUR HIGHEST GRADE. Ask Your Grocer For It. EDINGER & CO.

1520 Mr. & Mrs. Edward F. Peter
1522 Mrs. W. J. Adams
1523 Mrs. Thomas B. Duncan
1523 Mr. & Mrs. Samuel W. Ledman
1523 Mr. Edward Ledman
1523 Mr. Edgar E. Hounsfield & dr.
1525 Mr. & Mrs. Scott M. Duncan
1526 Mr. & Mrs. Eugene A. Carsey
1526 Mr. & Mrs. Herman Carsey
1526 Mr. Edwin Carsey
1527 Dr. & Mrs. Albert B. Weaver
1529 Mr. & Mrs. Henry Wischmeyer
1529 Mr. Herman Wischmeyer
1529 Mr. Henry W. Wischmeyer
1529½ Mr. & Mrs. Samuel Alexander
1529½ Mrs. Salome Botteler & dr.
1531 Mrs. Jacob Krieger
1531 Mr. & Mrs. Henry L. Maury
1531 Mr. Robert N. Krieger
1531 Mr. Albert A. Krieger
1535 Mr. & Mrs. Augustus H. Marret & dr.
1535 Mr. Alphonso M. Marret
1602 Mr. & Mrs. Albin M. Emler & dr.
1602 Mr. Albin M. Emler, Jr.
1604 Mr. & Mrs. Henry A. Winkler
1604 Miss Elizabeth Winkler
1604 Miss Rose Winkler
1606 Mr. & Mrs. James G. Henry & dr.
1610 Dr. & Mrs. Hugh Kellogg
1620 Mr. & Mrs. Henry W. Stockhoff
1624 Madam C. Grunder & drs.
1624 Mr. George Grunder
1624 Mr. Jacob H. Grunder
1626 Mr. & Mrs. Fred Baker
1626 Miss Catherine Baker
1627 Mrs. Elizabeth Struck & dr.
1627 Mr. & Mrs. J. Nellis Struck
1628 Mr. & Mrs. Harry L. Lewman
1628 Mrs. N. L. Lewman
1630 Mr. & Mrs. Dudley Gregory
1631 Rev. & Mrs. Edward L. Warren
1631 Mr. John A. Crawford & dr.
1631 Mr. Matthew H. Crawford
1633 Mr. & Mrs. Oscar E. Rehm
1635 Mr. & Mrs. Norton L. Goldsmith
1635 Mr. N. F. Block
1635 Mr. Bernard Block
1635 Mr. Walter Block
1637 Mr. & Mrs. T. J. Guthrie
1637 Dr. Herbert S. Guthrie
1637 Mr. & Mrs. Lewis S. Jefferson
1656 Mr. & Mrs. Owen Sullivan
1658 Mr. & Mrs. Charles Ahrens
1660 Mr. & Mrs. F. William Vogt
1661 Mr. & Mrs. James T. Clark
1661 Mr. Boyd Bush
1663 Mr. & Mrs. Charles H. Bohmer & drs.
1664 Mr. & Mrs. R. M. Cunningham & dr.

Falls City Meat Market | J. F. Sullivan, Manager. | Fresh Meats
352 2nd St. | | Both Phones 251

1665 Mr. & Mrs. John W. Friddle
1663 Mr. & Mrs. Charles M. S. Hebel & dr.
1666 Mrs. Carrie Hebel
1667 Mr. & Mrs. Morton K. Youtz
1668 Mr. & Mrs. John F. Frey
1669 Mr. & Mrs. David R. Hamilton
1669 Miss Martha Alford
1671 Mrs. Georgia D. Whayne
1671 Mrs. Viola Allen
1671 Mr. Harry T. Whayne
1671 Mr. Roy Whayne
1675 Mr. & Mrs. John V. Pilcher
1675 Mr. Percy Y. Pilcher
1675 Mr. & Mrs. Thomas P. Archer
1678 Mr. & Mrs. C. R. Shrader
1680 Dr. & Mrs. Edward Speidel & dr.
1680 Mr. Frederick G. Speidel
1680 Miss Minnie K. Ruby
1685 Mr. & Mrs. George P. Walton
1695 Mr. & Mrs. W. Garnett Munn & drs.
1695 Mr. Abraham G. Munn
1695 Mr. W. Garnett Munn, Jr.
1696 Mrs. Charles Semple & drs.
1696 Mr. Alexander B. Semple
1696 Mr. Charles H. Semple
1699 Mr. & Mrs. George T. Wood
1700 Mr. & Mrs. I. F. Starks
1701 Miss Eden I. Rene
1701 Mrs. Sarah V. Parker
1701 Mr. Richard G. Parker
1701 Mrs. Martha E. Hawes
1703 Mr. & Mrs. M. A. Blatz
1704 Mr. & Mrs. Charles Chreste & dr.
1705 Dr. & Mrs. E. Y. Mullins
1705 Mrs. L. M. Hawley
1705 Mr. & Mrs. Samuel P. Pope
1706 Mr. & Mrs. Fred Haupt
1707 Mr. & Mrs. Henry Bickel
1707 Mr. & Mrs. George Bickel
1708 Mr. & Mrs. C. C. Stoll
1708 Mr. Arthur J. Jungerman
1709 Mr. Henry W. Chenoweth
1709 Miss Fannie B. Chenoweth
1709 Mrs. Elizabeth Pennington
1709 Mrs. Maria J. Bland
1710 Mrs. Mary Doyle & dr.
1710 Mr. Lincoln Doyle
1710 Mrs. Isabelle Merritt
1711 Dr. Robert C. H. Rademaker
1712 Mr. & Mrs. William B. Caruthers & dr.
1712 Mr. William H. Caruthers
1712 (b) Mr. & Mrs. Philip M. O'Bryan & dr.
1714 Mr. & Mrs. William Hetterman & dr.
1714 Mr. William Hetterman, Jr.
e of Sherwood Mr. & Mrs. Victor H. Engelhard

EAST CHESTNUT STREET.

103 Miss Rose Wilson
103 Miss Estella Wilson
201 Mrs. Annie C. Hawkins & dr.
202 Col. Reuben T. Durrett
202 Mr. & Mrs. William T. Durrett
202 Mr. Reuben T. Durrett, Jr.
203 Rev. Edmund B. Patterson
204 Mrs. Fred De Funiak

Stewart Dry Goods Co.
(Incorporated) 4th Ave and Walnut St.
Fine CHINA and CUT GLASS. HOUSE FURNISHING GOODS & BRICK-A-BRAC

204 Miss Fannie Browning
204 Mr. Herbert De Funiak
205 Mr. & Mrs. T. S. Jones & drs.
205 Mrs. J. B. Quin
205 Sherman T. Quin
205 Mr. Simon N. Jones
207 Mrs. Annie E. Balmforth
207 Mr. & Mrs. Ben Howe
211 Mr. & Mrs. W. H. Edinger
211 Mr. & Mrs. W. S. Edinger
211 Mr. Edwin R. Edinger
213 Mr. A. L. Schmidt
213 Miss Nannie Schmidt
215 Mr. & Mrs. A. G. McCampbell
215 Miss Roberta McCampbell
215 Mr. & Mrs. Leavelle McCampbell
217 Mrs. Charles M. Thruston
220 Miss Laura A. Wilson
221 Mr. & Mrs. T. O. Tucker & dr.
221 Mr. & Mrs. Alexander W. Jones
311 Dr. Jouett Menafee
404 Mr. Gustav D. Crain, Jr.
415 Rev. & Mrs. L. T. Wilson
423 Mrs. J. Dixon Brown
505 Mr. & Mrs. W. F. Tafel & dr.
511 Mr. & Mrs. George Preuser & dr.
511 Mrs. Henrietta Dill
513 Mrs. Elizabeth Wellenvoss & drs.
513 Mr. Fred G. B. Metzner
516 Mr. & Mrs. J. B. Williamson
524 Mr. Benjamin F. Washer

WEST CHESTNUT STREET.

120 Dr. & Mrs. George T. Mounsey
124 Mr. & Mrs. Peter Schlosser
127 Dr. & Mrs. Henry Duvall
127 Mr. & Mrs. Frank B. Mears
129 Dr. P. Richard Taylor
129 Dr. E. O. Witherspoon
212 Dr. & Mrs. William D. Berry
220 Dr. & Mrs. William B. Pusey
221 Mr. Herman Hoeppner
226 Mr. & Mrs. Edward C. Pearson
226 Mr. & Mrs. Lorenzo D. Pearson, Jr.
226 Mr. E. Clarence Pearson
226 Mr. William E. Pearson
235 Dr. & Mrs. W. B. Leatherman
300 Mrs. Susan W. Sherley
303 Dr. William Cheatham
408 Mr. Marmaduke P. Sale
410 Dr. William E. Dale
410 Mr. Charles F. Dale
414 Mr. & Mrs. John D. Watkins
414 Mr. & Mrs. Paul Bainbridge & dr.
414 Mr. J. Wallace Vaughan
414 Mr. Thomas G. Watkins
415 Coke Apartments
Mr. James C. Van Pelt
Mrs. Lon Lindsay
Mr. William B. Lindsay
Mr. & Mrs. Augustus J. Bizot
Miss Emma C. Drake
Mr. & Mrs. Herbert H. Price
Mr. Frank M. Drake
Miss Rose Thixton
Miss Stella Thixton

Byrne & Speed Coal Co., Inc. | All Kinds of COAL
415 WEST JEFFERSON STREET. | Telephone Main 315.

415 Coke Apartments—
Mr. & Mrs. Chas. A. Weaver
Dr. & Mrs. Harry C. Weber
418 Mr. Wallace Colter
431 Dr. & Mrs. J. H. Buschemeyer
501 Mr. & Mrs. R. D. Peyton
501 Mr. & Mrs. Carl H. Finck
501 Mr. & Mrs. C. E. Raible
501 Mr. & Mrs. H. W. Russell
501 Mr. & Mrs. W. J. McBride
501 Miss Lillie A. Rufer
519 Mr. Randolph H. Blain
519 Miss Mary R. Blain
519 Miss Lucia C. H. Blain
523 Mrs. E. W. MacDonald
523 Mrs. M. MacDonald Bethel
610 Mrs. Robert A. Bell
610 Mr. Henry Bell
610 Mrs. Kate Thomas
610 Mr. Garvin Thomas
705 Rev. & Mrs. William F. McMurry & dr.
709 Mrs. Alexander Griswold & dr.
709 Dr. Alexander V. Griswold
714 Rev. & Mrs. Joseph M. Weaver & dr.
714 Mr. & Mrs. H. V. Bomar
720 Mr. & Mrs. Pendleton G. Coker
722 Coker Apartments
Mr. H. Clay Bretney
Mr. Fred Cole
Mr. H. K. Cole
Mr. T. M. Brown
Mr. Graham Brown
Mr. W. H. Ford
Mr. Logan Gamble
Dr. & Mrs. Carl Grant
Mr. & Mrs. David Justice
Mr. L. G. Parker
Mr. Lothair Smith
Mr. William Ummethum
Mr. Charles T. Moore
Mr. William H. Langsdale
Mr. James O. Pace
Mr. Arthur B. Krock
Mr. A. Irvin A. Snyder
Mr. D. B. Leight
1212½ Dr. & Mrs. R. E. Galvin
1305 Mr. & Mrs. James Kell
1305 Mrs. Josephine Cooling
1525 Mr. & Mrs. Wellington N. Little
1619 Mrs. Archie M. Ramsay
1619 Mr. Archie G. Ramsay
1619 Mr. Samuel H. Ramsay
1905 Mr. & Mrs. Edwin L. Thompson
1916 Mr. & Mrs. Albin Wunderlich & dr.
1916 Mr. Walter A. Wunderlich
2100 Dr. & Mrs. George F. Simpson & drs.
2106 Mr. & Mrs. F. A. Clegg & dr.
2106 Mr. Albert W. Clegg
2115 Mrs. Anna Murp
2115 Mr. Charles J. O'Connor
2116 Mr. George Perrin
2116 Miss Kate Perrin
2116 Miss Eleanor Perrin
2118 Mr. & Mrs. Fred J. Drexler
2214 Dr. & Mrs. James F. Purdom
2214 Mr. Drue M. Purdom
2218 Dr. & Mrs. T. E. Gosnell
2234 Mr. & Mrs. E. T. Tierney & drs.
2300 Mr. Edwin H. Brown
2301 Mr. & Mrs. Hugh Alexander & dr.
2301 Mr. Hubert Alexander
2307 Mr. G. Garner Clark
2309 Dr. & Mrs. John G. Clem

METILE (Metal Tile) } Costs ½ That of Glazed Tile.
H. M. ENGLEMAN, 515 Third. (See Page 3)

2318 Mr. & Mrs. A. B. Freville
2341 Mrs. Elizabeth Stitzel & drs.
2416 Dr. & Mrs. John P. Ferguson
2430 Mr. & Mrs. John B. Graves & drs.
2430 Mr. Charles L. Graves
2430 Mr. Shirley Graves
2607 Mr. & Mrs. William E. Riley
2613 Mr. & Mrs. Edwin Perry
2615 Mr. & Mrs. William C. Fink
2615 Mrs. Anna Baird
2702 Rev. Charles P. Raffo
2713 Mr. & Mrs. John H. Coleman & dr.
2713 Mr. Frank Coleman
2713 Miss Lottie McDonald
2714 Mr. & Mrs. Sidney M. Raffo & dr.
2716 Mrs. John M. O'Neill & dr.
2725 Dr. & Mrs. B. J. O'Connor
2802 Mr. & Mrs. Horatio S. Fullenlove
2804 Mr. & Mrs. Charles J. Hubbard & dr.
2804 Mr. Charles H. Hubbard
2808 Mr. & Mrs. Augustus Miller & dr.
2810 Mr. & Mrs. Harry Dunekake
2814 Mr. & Mrs. Randall T. Collins
2816 Mr. & Mrs. Peter M. O'Reilly
2820 Mr. & Mrs. Robert M. Kerr
2822 Mr. & Mrs. Joseph H. Gimnich
3600 Mr. & Mrs. Alexander Knapp
3622 Mr. & Mrs. John P. Doll
e of Forty-third Mr. & Mrs. Al Bourlier
e of Forty-third Mr. & Mrs. W. G. Bayley

EAST COLLEGE STREET.

107 Mr. & Mrs. Buckner Board
107 Miss Adalaide Herr
111 Mr. & Mrs. Henry T. Jefferson
111 Mr. Hal T. Jefferson
113 Mrs. Lucy C. Snyder & dr.
113 Mr. William W. Snyder
115 Mr. & Mrs. F. William H. Hahn & drs.
116 Mr. & Mrs. Walter H. Williams & drs.
116 Mr. Arthur W. Williams
119 Mr. & Mrs. Val P. Collins
119 Mr. Walter H. F. Gran
119 Mrs. Henry Dunekake
120 Judge Theodore L. Burnett
120 Dr. & Mrs. W. Edward Grant
121 Mr. & Mrs. M. J. Finnegan
121 Mr. Charles F. Finnegan
121 Mr. Roy E. Finnegan
121 Mr. Frank A. Finnegan
121 Mrs. Rachael McNeil & drs.
121 Mr. William McNeil
124 Mr. & Mrs. George Zubrod
207 Mr. & Mrs. Walter L. Vaughan
223 Mr. & Mrs. Charles E. Downes & drs.
223 Mr. William Downes
223 Mr. Charles Downes, Jr.
223 Mr. Herbert F. Downes
223 Mr. Harry R. Downes

THE BEST —IN— KID GLOVES | GEO. E. CROSS CO., Inc. FOURTH AVE NEAR GREEN.

224 Mrs. William Heft
224 Miss Hattie Heft
224 Mrs. Amelia Phillips
225 Mr. & Mrs. Henry F. Embry
225 Mr. Foster H. Embry
225 Mr. Harry W. Embry
225 Mr. Raymond O. Embry
226 Mrs. P. Galt Miller & drs.
226 Mr. Eugene Hite Miller
226 Mr. Walter S. Miller
226 Miss Lida Dodge
227 Mrs. Ada C. Sutton
228 Mrs. Presley Rutherford
228 Mrs. L. B. Link & dr.
228 Mrs. M. C. Crozier
228 Mr. P. T. Millet
230 Mr. & Mrs. F. A. Zubrod
232 Mr. & Mrs. R. J. Tilford & drs.
234 Mr. & Mrs. Harrison Robertson
301 Mr. & Mrs. David B. Edmiston
301 Mr. John F. Edmiston
313 Mr. & Mrs. Frederick J. Renz

CORAL AVENUE.

1512 Mr. & Mrs. Charles H. Norman
1516 Mr. & Mrs. Isham H. Harrington & drs.
1517 Mr. & Mrs. Joseph A. Rickelman
1519 Mr. & Mrs. Bartlett E. Gregory
1519 Mr. & Mrs. William H. Webb
1521 Mr. Allen K. Gregory & dr.
1526 Mr. & Mrs. Henry E. Brown & dr.
1526 Mr. Frank C. Brown
1526 Mrs. Lydia G. Brown
1532 Mr. & Mrs. James S. Hilton
1534 Mr. & Mrs. Edwin L. Kemp
1540 Mr. & Mrs. Frederick Frishe
1540 Mrs. M. C. Russell
1620 Mr. & Mrs. Adolph W. Meyer
1625 Mr. & Mrs. L. W. Janes

CRESCENT AVENUE.

n of Frankfort av Mr. & Mrs. George Mercke
123 Miss Alice Butler
148 Mrs. Mary E. Kirwan
148 Mr. & Mrs. Richard D. Langan
148 Dr. Martin S. Kirwan
148 Mr. R. George Kirwan
182 Mr. & Mrs. William E. Pilcher
182 Mrs. Sarah Virden
183 Mr. & Mrs. William H. Field
186 Mr. J. Herman Wilken
186 Mr. Frank Wilken
186 Mr. Robert Wilken
186 Mr. & Mrs. Henry Wilken
186 Mr. George B. Wilken
204 Mrs. E. M. Howell
204 Mr. George T. Howell
204 Mr. William B. Basye
204 Miss Lucy Lee

Made In Louisville | — Our Great Specialty — STOVES AND RANGES Made in Louisville. GEHER & SON, 217 W. Market

205 Mr. & Mrs. John D. White & dr.
206 Dr. & Mrs. Frank J. Kiefer
208 Rev. & Mrs. Charles W. Somerville
208 Miss Elizabeth Dabney
208 Miss Katherine Dabney
209 Miss Sarah L. Strauss
209 Miss Sarah Vissman
209 Mrs. Anna Strauss
209 Mr. Henry Vissman
212 Rev. & Mrs. William H. Marquess & dr.
212 Mr. William Marquess
216 Mr. & Mrs. John T. Gaines & dr.

CRESCENT COURT.

3 Mr. & Mrs. John D. Baldridge
3 Miss Lubbie Thompson
4 Mr. & Mrs. William R. Drake
4 Mr. & Mrs. William M. Forman
4 Mrs. S. G. Reville
5 Mr. & Mrs. Elmer Zarbell
8 Mr. George C. McGrath
8 Mr. Jewell E. McGrath
8 Mr. & Mrs. Samuel J. Drabelle
8 Mrs. M. E. Willis
9 Mr. & Mrs. T. Carter Tiller
10 Mr. Frank G. Jones
11 (a) Mr. & Mrs. James E. Bell & dr.
11 (a) Miss Antionette Grubitz
11 (b) Mrs. Mary O. Horton & dr.
12 Mr. & Mrs. Robert B. Burdine & dr.
13 Mrs. Walter L. Porter
13 Miss Alice C. Porter
13 Miss Clara Porter
14 Mr. & Mrs. Alexander Hunter
14 Mr. Alexander Hunter, Jr.
14 Mr. Harrison Hunter
14 Mr. Hugh Hunter
15 Prof. & Mrs. Ernest P. Chapin
16 Mr. & Mrs. George W. Robertson & drs.
16 Mr. & Mrs. J. E. Ferguson
16 Mr. & Mrs. Howard W. Myers
17 Mr. & Mrs. Charles C. Richardson
17 Mr. Charles Richardson
17 Mr. Cleves Richardson
17 Mr. Laurence Richardson
18 Mr. & Mrs. Edward C. German
19 Mr. & Mrs. Oscar A. Beckmann
20 Mr. Robert D. Otter
20 Mr. James Otter
20 Mr. John C. Eastland
21 Mrs. George H. Garrett & dr.
21 Mr. Hurst F. Garrett
22 Mr. & Mrs. Augustus Schellberg
24 Mr. & Mrs. Fred H. Behring
25 Mr. & Mrs. Albert I. Macpherson
26 Mr. & Mrs. Wade W. Wilson
30 Miss Elma G. Sinton
30 Mr. Thomas R. Sinton
30 Mrs. Blanche M. Taylor

ARNOLD VIBRATOR
— STIMULATION BY VIBRATION —
SCHWARZ-NORMAN CO.,
State Agts. PAUL JONES BLDG.

30 Mr. Edward M. Taylor
30 Miss Kate B. Sinton
30 Miss Mary S. Sinton
30 Miss Amelia C. Sinton
32 Mr. & Mrs. James W. Fidler
36 Mr. & Mrs. George L. Garrett
36 Miss Mary K. Lee

DEER PARK AVENUE.

w of Baxter Mr. & Mrs. Henry Koehler
w of Baxter Mr. Walter C. Koehler
w of Baxter Mr. & Mrs. Frederick Ladenberger
w of Baxter Mr. James R. Bullock
w of Baxter Mrs. Nannie Bullock
w of Baxter Mr. & Mrs. H. C. Winston
123 Mr. Peter J. Schlicht

DOUGLAS BOULEVARD.

Mr. & Mrs. William A. Thomson
Mr. & Mrs. Jefferson D. Stewart
Mr. & Mrs. Joseph M. Zahner
Mr. & Mrs. F. G. Harpring & drs.
Mr. & Mrs. Edwin W. Hays
Mr. Hugh Hays
Mr. & Mrs. Lattimore D. Carter
Mr. Cleon B. Moore
Mr. & Mrs. David H. Wilson & dr.
Mr. Carter L. Wilson
Mr. D. Hunter Wilson, Jr.
Mr. & Mrs. Robert W. Bingham
Mrs. John G. Barret & dr.
Mr. Richard Montfort
Mr. John Barret Montfort
Mr. Albert A. Cowan
Mr. & Mrs. Gilbert S. Cowan
Mr. & Mrs. Richard W. Knott
Mr. Richard G. Knott
Mr. & Mrs. Herman H. Nettelroth

DOUGLAS COURT.

1502 Mr. & Mrs. John Bald
1504 Mr. & Mrs. Charles S. White
1504 Mr. William L. White
1507 Mr. & Mrs. Joseph T. Haydon & dr.
1507 Miss Mary C. Sehon
1509 Mr. & Mrs. Thomas M. Hemp
1511 Mr. & Mrs. Thomas Rodman
1513 Mr. & Mrs. Henry L. Willis
1513 Mrs. Elizabeth Willis
1515 Mr. & Mrs. Albert R. Cotteral

EDINGER & CO. .... PHONE US FOR .... For Your Horses.
Both Phones 19 EUREKA GROUND FEED Contains Everything
14th & Magazine. Needed Except Hay.

EASTERN PARKWAY.

Mr. Russell Lindsey
Mr. & Mrs. J. B. Castleman
Mr. & Mrs. August Wahking
Mr. William Wahking
Mr. Robert C. Wahking
Mr. & Mrs. S. C. Miller
Mr. John Gordon
Mrs. Gustave Myers
Mrs. B. M. Moayon
Mr. & Mrs. A. L. Musselman
Mr. & Mrs. C. F. Kilgus
Mr. & Mrs. L. R. Figg
Mr. Allen Figg
Miss Jennie Benedict
Mr. & Mrs. Augustus Marret & dr.
Mr. & Mrs. W. Clyde Williams

EVERETT AVENUE.

1400 Mr. & Mrs. Freeman H. Wipper
1402 Mr. & Mrs. Randolph C. Waggener
1404 Mr. & Mrs. William E. Mortimore & drs.
1404 Mr. Edwin B. Mortimore
1406 Mr. & Mrs. August Volz
1406 Mr. Harry A. Volz
1407 Mr. & Mrs. William F. Yust
1408 Mr. & Mrs. Henry Paslick & dr.
1409 Mr. & Mrs. Edward J. Pohlmann
1411 Mr. & Mrs. Leander Stone
1415 Mr. & Mrs. Ernest R. Burghard & dr.
1415 Mr. Joseph Burghard
1416 Mr. & Mrs. Marvin J. Tucker
1418 Mr. & Mrs. Charles F. Hill & drs.
1418 Mr. John W. Hill
1418 Mr. Pruitt E. Hill
1418 Mr. Bartlett W. Hill
1422 Mr. & Mrs. William T. Cox & dr.
1423 Mr. William Evans & drs.
1423 Mr. & Mrs. William Weatherton
1424 Mr. & Mrs. John C. Day & drs.
1425 Mr. & Mrs. Jordan Owen
1425 Dr. W. Barnett Owen
1425 Mrs. Emily Green & dr.
1425 Mr. William Lihme
1428 Mr. & Mrs. Florain A. Crush
1429 Mr. & Mrs. Arthur Kaye
1430 Mr. & Mrs. Henry J. Eschmann
1436 Mrs. John H. Steele & dr.
1444 Mr. & Mrs. Harry C. Montgomery
1449 Mr. & Mrs. Robt. Hamell
1506 Mr. & Mrs. Joseph W. Ropke
1518 Mr. & Mrs. Alphonso L. Noe & dr.
1524 Mr. & Mrs. Woodruff A. Fawcett & dr.
1524 Mr. J. Karl Fawcett
1530 Mr. & Mrs. George G. Miner & drs.
1530 Mrs. Mary E. Ogle
1536 Mr. & Mrs. Frederick S. Schmidt

Falls City Meat Market | J. F. Sullivan, Mngr. | Fresh Meats, Vegetables, — AND — Dressed Poultry.
Both Phones 251. 352 2nd Street.

1538 Mr. & Mrs. William P. Heeb
1600 Mr. & Mrs. Emile W. Alt
1638 Mrs. Mary Merwin & drs.
1639 Mr. & Mrs. John Ouerbacker, Jr., & dr.
1639 Mr. Wallace H. Ouerbacker
1640 Mrs. Charles Crush & drs.
1640 Mr. Alexander Crush
1640 Mr. Frank Crush
1642 Mr. & Mrs. Robert E. Adams
1644 Rev. & Mrs. Thomas R. Kendall & dr.
1646 Mrs. Catherine J. Murray & dr.
1646 Mr. William E. Murray
1648 Mr. Jacob Vogt & drs.
1649 Mr. & Mrs. Julius Molter & dr.
1650 Mr. & Mrs. Gus Albrecht, Jr.
1650 Mrs. Winona Cabell
1651 Mr. & Mrs. Frederick T. Salisbury & dr.
1651 Mr. Owen G. Salisbury
1652 Mr. & Mrs. Harrison M. Smith
1652 Mrs. Annie B. Smith
1653 Mr. & Mrs. Jefferson D. Warren
1654 Mrs. Edward Reese
1655 Mr. & Mrs. Frederick Weikel
1658 Mrs. Isabelle Easum & drs.
1659 Capt. & Mrs. Carroll Power
1659 Mrs. W. J. Reid
1660 Mr. & Mrs. Philip V. Braun
1660 Mr. Charles Krebs
1660 Mr. George Krebs
1660 Miss Phil Smith
1661 Mr. & Mrs. Theodore A. Isert
1662 Mrs. Dora Applegate
1663 Mr. & Mrs. Edward F. Kaiser
1666 Mr. & Mrs. A. A. McKinney
1668 Mr. & Mrs. T. C. H. Vance & dr.
1688 Mr. & Mrs. Eugene B. Robertson
1689 Mr. & Mrs. Amie D. McCulloch & drs.
1691 Mr. & Mrs. Vincent Cox
1691 Mr. Vincent Rankin
1691 Mrs. Floride Rankin & dr.
1692 Mr. & Mrs. Thomas A. Harman
1692 Mr. & Mrs. William L. Cockins
1693 Mr. & Mrs. John J. Saunders
1695 Mr. & Mrs. John F. Downing & dr.
1695 Mr. Wallace Downing
1696 Mrs. Elizabeth Krugel & drs.
1696 Mr. Edward F. Krugel
1697 Mrs. Walter W. Cumnock & dr.
1698 Mrs. Margaret W. Hallinan & dr.
1698 Mr. William R. Hallinan
1698 Mr. Louis D. Hallinan
1704 Mr. & Mrs. Hubbard Helm Bohannan
1704 Mrs. Lucy V. Ainslie
1709 Mr. Albert D. Gatchel
1709 Mrs. Mary G. Wilson

Stewart Dry Goods Co.
(Incorporated) 4th Ave and Walnut St.
—LADIES TAILORING AND—
FINE DRESSMAKING.

FIFTH AVENUE.

534 Dr. Robert F. Canine
635 Mr. & Mrs. C. J. Rosenham
635 Mr. & Mrs. Isidore Wettelshofer
635 Mr. Julian C. Rosenham
635 Mr. Arthur Wettelshofer
646 Mr. & Mrs. Joseph F. Hubbuch
650 Mr. & Mrs. A. Lapp
650 Mrs. Benjamin Laub
650 Mr. Walter S. Lapp
729 Mr. Archibald D. McClain
812 Mr. E. Clinton Keithley
900 Mrs. William H. Frayser
900 Miss Nannie Lee Frayser
919 Mr. & Mrs. William Boa
920 Miss Jessie Martin
923 Mrs. Len Veralli
945 Mr. & Mrs. Ralph B. Campbell
950 Mr. James W. Hopper & dr.
1110 Mr. & Mrs. James A. Withers

FIRST STREET.

926 Mrs. Mary A. Buckner
926 Mr. Edmund Buckner
926 Mr. & Mrs. Merriwether L. Buckner
1103 Mrs. M. C. Paine
1103 Miss Kate F. Kyle
1103 Miss Jean McIver
1118 Mrs. Henrietta Frankel
1118 Mr. Leon Frankel
1121 Mr. & Mrs. Joseph Burge
1121 Mr. Joseph Burge, Jr.
1123 Mr. & Mrs. C. L. Woodbury & drs.
1125 Mr. & Mrs. C. J. Sievers & drs.
1125 Mrs. Eliza Nunnelly
1127 Mr. & Mrs. Samuel Hughes
1135 Mr. William Wood
1135 Miss Mary Wood
1140 Mr. George H. Laib
1140 Miss Lula Laib
1200 Mr. & Mrs. William H. Sweeney
1200 Miss Laura Smith
1200 Miss Mary Smith
1200 Mr. & Mrs. Robert Lancaster
1202 Prof. Joseph M. Krewer
1202 Mrs. C. W. German & dr.
1202 Mr. G. Albert De Garis
1202 Mr. Charles B. Eddy
1204 Mr. Freidman Fischel
1204 Mrs. Hannah Wiley
1210 Mrs. Annie Bird Keene
1210 Mr. Robert W. Keene
1210 Miss Alice G. Hunter
1210 Miss Allison Roach
1211 Dr. George H. Day
1211 Dr. Roe L. Edmonds
1211 Miss Catherine Treanor
1212 Mrs. William Harrison
1212 Mr. Heyward Harrison
1212 Mr. William B. Harrison
1214 Mrs. Robert D. Trabue
1215 Mrs. Mary Gleeson & dr.
1215 Mr. & Mrs. John Gleeson
1215 Mr. D. J. Gleeson
1215 Mr. Charles Gleeson
1215 Mr. Dennis Gleeson
1215 Miss Kate Gleeson
1217 J. Pink Cuneo
1217 Miss Mary E. Cuneo

Byrne & Speed Coal Co., Inc. | All Kinds of COAL
415 WEST JEFFERSON STREET. | Telephone Main 315.

1217 Miss Catherine A. Cuneo
1218 Mr. & Mrs. J. Edward Caldwell
1219 Mr. & Mrs. John T. Crecelius
1219 Dr. & Mrs. Thomas K. Van Zandt
1220 Mr. & Mrs. John J. Slattery & drs.
1220 Mr. Emmett P. Slattery
1222 Mr. & Mrs. Samuel T. Best & drs.
1224 Mr. McCormick Brashear
1225 Mr. D. R. Musselman & dr.
1225 Mr. Clarence Musselman
1225 Mr. Lawrence E. Musselman
1225 Mr. Martin J. Musselman
1228 Mr. Charles W. Long
1228 Mr. Philip D. Long
1228 Miss Frances Long
1230 Mr. & Mrs. Frank H. Johnson
1230 Mrs. William Drysdale & dr.
1230 Mr. Alexander Johnson
1232 Mrs. Sallie R. Harris & dr.
1232 Mr. William Walton Harris
1232 Mrs. Charles H. Munger
1234 Mr. & Mrs. James J. Hardin & dr.
1234 Mr. Cecil E. Hardin
1234 Mr. Charles M. Hardin
1236 Mr. & Mrs. Charles Smith
1236 Mr. Horace E. Smith
1236 Miss Laura L. Davis
1238 Mr. & Mrs. Frank F. Fleming
1238 Mrs. Elizabeth Whitlock & dr.
1240 Mr. John H. Morton
1242 Mr. & Mrs. James P. Marshall & dr.
1242 Mr. J. Logan Marshall
1242 Mr. Joseph D. Marshall
1246 Mr. & Mrs. Albert G. Eastland & drs.
1246 Mr. T. E. Cleland
1248 Mr. & Mrs. Charles E. Loveland
1250 Mr. & Mrs. Frank Utterbach
1250 Mrs. J. W. Voris
1250 Miss Mark K. Hogue
1300 Mr. & Mrs. J. W. Hickman
1300 Miss Ruby A. Henry
1301 Mr. & Mrs. G. E. Moody
1302 Mr. & Mrs. A. B. W. Allen & drs.
1302 Miss Belle T. Speed
1303 Mr. & Mrs. George T. Holly
1303 Mrs. Jane Zimmerman
1303 Mrs. Emma R. Schorch
1303 Mr. J. Thomas Schorch
1304 Mr. & Mrs. John Meagher & dr.
1304 Mr. Louis A. Meagher
1304 Mr. Edmund Meagher
1306 Mr. & Mrs. Frank P. Seiler
1306 Mr. J. B. McCormick
1308 Mr. & Mrs. Harry T. Crittenden
1309 Mr. & Mrs. Hugh B. Monjar
1309 Mr. & Mrs. Walter L. Gowans & dr.
1310 Mr. & Mrs. James G. Clarke
1311 Mr. & Mrs. W. J. Watkins
1311 Mr. & Mrs. E. B. Dye & dr.
1313 Mr. & Mrs. Thomas F. Conkling & dr.

METILE (Metal Tile) | Will Not Craze, Rust or Break.
H. M. ENGLEMAN, 515 Third. (See Page 3)

1313 Mr. Joseph E. Conkling
1313 Mr. Roscoe Conkling
1315 Mr. Louis Dinkelspiel
1315 Mrs. Frank Mayer
1317 Mr. & Mrs. J. Samuel Walker
1317 Mr. John S. Henry
1317 Miss Minnie H. Maclay
1321 Mr. & Mrs. William Newburger
1401 Mr. & Mrs. Clarence W. Parsons
1401 Mr. & Mrs. G. B. Duvall
1403 Mr. & Mrs. Edward L. Davis
1403 Mr. Frank A. Thurman
1403 Mrs. Sallie B. Montgomery
1405 Mr. & Mrs. William L. Tracy
1408 Mrs. Lilie Board
1408 Miss Dorothy Stobbe
1410 Mrs. D. H. Ewing & dr.
1410 Mr. J. Milton Ewing
1410 Dr. John T. Ewing
1410 Mr. William S. Hogue
1412 Mr. & Mrs. R. A. Piatt
1414 Mr. & Mrs. John A. Foster & dr.
1414 Mr. Eugene Foster
1415 Mr. & Mrs. John H. Dunlop
1416 Mr. & Mrs. Philip F. Laib
1422 Mr. & Mrs. Brown C. Crawford
1422 Mr. George Cary Crawford
1422 Mr. Robert Crawford
1422 Mr. & Mrs. C. R. Gilliland
1422 Mr. & Mrs. Thomas S. Dugan
1422 Mr. J. C. Loomis
1422 Mr. C. C. Loomis
1422 Dr. & Mrs. C. M. Garth
1424 Mr. & Mrs. Charles W. Adams
1424 Mr. J. Hopple Adams
1424 Mr. & Mrs. Alvis N. Webb
1424 Rev. & Mrs. J. Walton Graybill
1424 Mr. Robert Graybill
1424 Mr. & Mrs. John B. Gregory
1424 Mr. Walter Gregory
1424 Mr. & Mrs. John B. Girdler
1424 Mr. Walter H. Girdler
1428 Mr. & Mrs. John J. McHenry
1428 Mr. Robert Neal Goodloe
1431 Mr. & Mrs. W. P. Gray
1438 Mrs. Mary Ward
1438 Mr. Raymond Ward
1438 Mr. Joseph Ward
1438 Miss Catherine Mara
1438 Mrs. Margaret E. Ray
1438 Mr. John Lancaster
1440 Mr. Christian Jenne & dr.
1444 Dr. & Mrs. Cornelius Skinner
1444 Mr. Richard W. Bean
1448 Mrs. Maria L. Felix & dr.
1450 Mr. & Mrs. Almarine A. Norris & dr.
1504 Mrs. J. W. Blakemore
1504 Mr. & Mrs. William C. Wheeler
1504 Mr. Blakemore Wheeler
1506 Mr. & Mrs. George H. Taylor
1506 Miss Susette G. Stewart
1506 Mr. J. Stewart Taylor
1508 Mrs. Elizabeth S. Willey & drs.
1508 Mr. James S. Willey
1508 Mr. T. Strater Willey
1512 Mrs. Amos Culp
1512 Mrs. W. N. Culp
1516 Mrs. H. L. Shelley
1516 Miss Jennie S. Maxwell
1516 Miss Margaret C. Maxwell

Geo. E. Cross Co., Incorporated
FOURTH AVENUE NEAR GREEN
EXCLUSIVE MILLINERY

1516 Mr. & Mrs. B. H. Moredock
1518 Dr. & Mrs. B. Oscar Doyle
1518 Dr. Oscar W. Doyle
1518 Dr. Howard S. Doyle
1518 Mr. Chester L. Doyle
1522 Mr. & Mrs. T. W. Spindle & drs.
1524 Judge George DuRelle
1524 Miss Carrie Leib
1524 Mr. Frederick DuRelle
1526 Prof. & Mrs. William H. Tharp
1528 Mr. & Mrs. Samuel L. Chambers & drs.
1528 Mr. Harry T. Chambers
1530 Mr. & Mrs. James Quarles
1534 Mr. & Mrs. Benjamin M. Starks
1601 Mr. Richard Y. Hardin
1601 Mrs. E. E. Dougherty
1601 Mr. James H. Dougherty
1603 Mr. & Mrs. Charles S. Potter
1607 Mr. R. S. Omberg
1607 Mrs. Sallie M. Omberg
1607 Mrs. R. C. Snoddy
1612 Mr. & Mrs. David C. Walker
1613 Dr. & Mrs. Gilbert C. Smith
1615 Mrs. James Breed & dr.
1615 Mr. Lawrence Breed
1617 Mr. & Mrs. R. L. Stevens & dr.
1617 Mr. Edwin C. Stevens
1617 Mr. Louis N. Stevens
1617 Mr. Richard P. Stevens
1618 Mrs. Alice Watkins
1618 Mr. Boyce Watkins
1619 Mr. & Mrs. Edward H. Payne
1619 Mrs. S. C. Spotts
1619 Mrs. M. J. McCampbell
1619 Mr. Tilford Payne
1621 Miss Lona Combs
1621 Miss Mamie Combs
1621 Mr. Ivan Losson
1621 Mr. & Mrs. Merrill L. Frederick
1622 Mr. & Mrs. James M. Dyer
1623 Miss Florence P. Witherspoon
1623 Miss Pauline F. Witherspoon
1624 Mr. & Mrs. Newton G. Crawford
1624 Mrs. Helen C. Evans & dr.
1624 Mr. Evans Crawford
1626 Mr. & Mrs. George Looms
1626 Mr. George Looms, Jr.
1631 Mr. & Mrs. Thomas J. Batman & drs.
1631 Mr. T. Sherley Batman
1631 Mr. Thomas J. Batman, Jr.
1631 Mr. John J. Batman
1633 Mr. & Mrs. Thomas A. Courtenay
1633 Mr. Robert G. Courtenay
1633 Mr. Thomas A. Courtenay, Jr.
1633 Mr. Lewis R. Courtenay
1633 Mr. William H. Courtenay
1633 Mr. & Mrs. Henry S. Tyler
1635 Mr. & Mrs. A. O. Goshorn
1637 Mr. & Mrs. John B. Payne
1639 Mr. & Mrs. Samuel T. Evans
1641 Mr. & Mrs. John C. Burnett
1641 Mr. Gilbert Burnett
1641 Mr. Theodore L. Burnett
1643 Mr. & Mrs. George H. Dietz
1701 Mr. & Mrs. William B. Carter & drs.
1701 Miss Mary C. Slaughter
1701 Miss Bessie B. Slaughter

ESTABLISHED JULY 5, 1850
GEHER & SON.
STOVES, RANGES and HOUSE FURNISHING GOODS.
217 West Market Street.

1703 Mr. & Mrs. L. G. Quigley & drs.
1703 Mr. Brent H. Quigley
1705 Mr. & Mrs. William S. Parker & drs.
1709 Rev. & Mrs. Henry E. Dosker
1711 Mr. & Mrs. J. E. Crosland
1713 Mr. & Mrs. J. N. Current & dr.
1713 Mr. Oscar Current
1717 Mr. & Mrs. Neville Bullitt & dr.
1717 Mr. Neville S. Bullitt
1717 Mr. Thomas B. Bullitt
1719 Mr. & Mrs. James F. Fairleigh
1719 Mrs. M. L. Tyler
1723 Mr. & Mrs. Henry Morton Caldwell & dr.
1723 Mr. Andrew Bowden Caldwell
1727 Mr. & Mrs. Harry R. Whiteside
1727 Mr. & Mrs. John C. Rufer
1729 Mr. & Mrs. Harry S. Perkins
1731 Rev. & Mrs. W. Francis Irwin
1733 Mrs. Jennie O. Tyler & dr.
1733 Mr. Isaac H. Tyler
1733 Mr. S. Gwathney Tyler
1735 Mr. & Mrs. James A. Leech & dr.
1737 Mrs. Pulaski Leeds & dr.
1737 Mr. R. Miller Leeds
1739 Mr. & Mrs. James A. Ferguson & drs.
1741 Mr. & Mrs. W. Meade Robinson
1741 Mr. Meade Robinson, Jr.
1743 Mr. & Mrs. Charles Francis Wood
1747 Mr. & Mrs. Lynn B. Hudson & dr.
1747 Mr. C. Stanley Hudson
1747 Mrs. M. A. Kennedy
1749 Mr. & Mrs. Joshua B. F. Breed
1751 Mr. & Mrs. William C. Kendrick & dr.
1751 Dr. & Mrs. John D. Trawick
1801 Mr. & Mrs. William B. Phillips
1801 Miss Mary E. Phillips
1803 Mr. & Mrs. Pierce Butler & dr.
1805 Dr. & Mrs. C. T. Thomas
1805 Mr. A. L. Thomas
1805 Mr. & Mrs. C. K. Crawford
1807 Mr. James E. Dorland
1809 Mr. & Mrs. Richard Oliver & drs.
1811 Mrs. Pack Thomas & dr.
1811 Mr. Joseph W. Thomas
1811 Mr. John W. Harris
1812 Mr. & Mrs. Henry H. Bingham & drs.
1812 Mrs. M. J. Bingham
1812 Mr. Samuel Y. Bingham
1813 Mrs. M. E. Rutherford & dr.
1813 Mr. & Mrs. Horace Rutherford
1814 Mrs. Daniel P. White
1814 Mr. Daniel P. White
1814 Mr. Charles White
1815 Mr. & Mrs. K. J. McKenney & drs.
1816 Mrs. Anna M. Parker & dr.
1817 Mrs. S. H. Anderson & drs.
1817 Mr. William T. Hamilton
1819 Mr. & Mrs. J. Parker Harrison & dr.
1820 Mr. & Mrs. W. W. Mason
1820 Mrs. Lillie Hempstead

SCHWARZ-NORMAN COMPANY,
State Agents

Arnold Vibrator Co.,
PAUL JONES BUILDING

1821 Mr. & Mrs. Robert Rutherford
1821 Mr. Robert M. Rutherford
1822 Mr. & Mrs. Richard H. Tydings
1823 Mr. A. B. Wilson
1823 Miss Lena Wilson
1823 Miss Mary E. Wilson
1823 Miss Mary L. Wilson
1823 Miss Carrie M. Wilson
1824 Mr. Allen Hieatt
1825 Mr. & Mrs. Edward Quest
1826 Mrs. Sydnor Williams
1826 Miss Jane Hall
1828 Mr. & Mrs. Louis Summers
1830 Mr. & Mrs. John Galbraith
1830 Mr. & Mrs. Norborne E. Brown
1831 Mr. A. L. Schroeder
1831 Mrs. Herman Schroeder
1831 Mr. & Mrs. W. W. Vories
1832 Mr. & Mrs. George A. Ouerbacker
1832 Mr. S. Herbert Ouerbacker
1835 Mr. Ralph Wellman
1835 Mr. Julius Wellman
1835 Mr. & Mrs. Marshall E. Harding & dr.
1837 Mr. & Mrs. Charles A. Langley
1839 Mr. & Mrs. Robert H. McArthur
1839 Miss Augustus Hoffe
1839 Mr. Charles Hoffe
1841 Mr. & Mrs. William E. Peck & dr.
1912 Mr. & Mrs. Christian Stege & dr.
1912 Mr. C. Henry Stege
1912 Mr. Samuel Stege
1912 Mr. George Stege
1912 Mr. Louis Stege
1914 Mr. & Mrs. Charles F. Huhlein & dr.
1916 Mrs. Margaret Stegman
1918 Mr. & Mrs. John H. Sutcliffe
1918 Mrs. Ida Bolling
1920 Mr. & Mrs. Eugene Straus
1922 Mr. & Mrs. Walter S. Stone
1934 Mr. & Mrs. Fred G. Jones
1936 Mrs. S. C. McDonald
1936 Mr. William C. McDonald
1936 Mr. John W. McDonald
1936 Mr. & Mrs. Homer W. Batson
1937 Rev. & Mrs. W. J. McGlothlin
1939 Mr. & Mrs. H. Louis Armstrong
1939 Miss Elizabeth B. Armstrong
1940 Mr. & Mrs. Mason Maury
1940 Miss Sally Maury
1940 Rev. & Mrs. John Little
1941 Mr. & Mrs. Charles M. Robertson
1941 Mr. & Mrs. J. H. Scales
1943 Mr. & Mrs. William H. Von Borries & drs.
1943 Mr. Victor C. Von Borries
1944 Mr. & Mrs. Ernest A. Grigsby & drs.
1944 Mr. Hugh S. Grigsby
1944 Mr. William T. Grigsby
1945 Mr. & Mrs. Hugh D. Williams
1945 Mr. Richard Williams
1946 Mrs. Ellen Weinstock & drs.
1946 Mr. Emanuel Weinstock
1946 Mr. Charles Weinstock
1947 Mrs. Isabell Norman & dr.
1947 Mr. John Norman
1950 Mr. & Mrs. Pinkney Varble & drs.
1950 Mr. Warden Varble
1951 Mr. W. Allen Kinney

EUREKA FLOUR HIGHEST GRADE. Ask Your Grocer For It. EDINGER & CO.

1951 Mrs. Grace M. Helm
1952 Mr. & Mrs. Harry J. Lyons & dr.
1954 Judge & Mrs. Thomas R. Gordon & dr.
1954 Mr. Robert G. Gordon
1955 Mr. & Mrs. Samuel Raff & drs.
1955 Mr. Arthur Raff
1955 Mr. Harry Raff
1956 Mrs. Douglas Morton & dr.
1956 Mr. Edward Morton
1956 Mr. Douglas Morton
1957 Mr. & Mrs. Charles Carroll
1958 Mr. & Mrs. M. M. Kling & dr.
1961 Mr. & Mrs. Benjamin H. Alvey
1961 Mr. John M. Alvey
1962 Mr. & Mrs. John C. Strother & dr.
1962 Mr. Ralph Strother
1962 Mr. Shelby F. Strother
2001 Mr. & Mrs. J. W. Roelker
2001 Mr. William A. Roelker
2003 Mr. & Mrs. Charles F. Giles & dr.
2005 Mr. & Mrs. Harry E. Pfingst
2006 Mr. & Mrs. William F. Pragoff
2006 Mr. Frank Pragoff
2006 Mrs. Sarah Burnett
2007 Mrs. Mary T. Moxley & dr.
2007 Miss Ethel Moxley
2007 Mrs. Jennie Simpson & dr.
2008 Mr. & Mrs. William F. Armstrong
2009 Mr. & Mrs. C. R. Revenaugh
2009 Mr. & Mrs. A. O. Revenaugh
2010 Mr. & Mrs. Burr M. Overton
2011 Mrs. Rosa Gross & drs.
2011 Mr. Joseph W. Gross
2012 Mr. & Mrs. Charles S. Thomson
2016 Mr. & Mrs. L. A. Dreyfus & dr.
2017 Mr. Charles J. Bouche & drs.
2017 Mr. Frank R. Bouche
2017 Mr. Walter G. Bouche
2017 Mr. Will F. Bouche
2019 Mr. & Mrs. David Meriwether & dr.
2019 Mr. Edmund Meriwether
2019 Mr. Richard Meriwether
2019 Mr. Meriwether Baird
2100 The Florence Apartments
Mr. & Mrs. James T. A. Baker & drs.
Mr. & Mrs. Robinson A. McDowell
Mr. & Mrs. William Krieger
Mr. & Mrs. A. B. Carr
2102 Mr. & Mrs. F. E. Hayes
2102 Mr. Eugene Hayes
2102 Mr. & Mrs. Washington Flexner
2102 Mr. & Mrs. J. H. Grauman
2103 Mr. & Mrs. Andrew M. Sea
2103 Mr. Andrew M. Sea, Jr.
2103 Mr. Fontaine F. Sea
2105 Mr. & Mrs. Samuel W. Coons & drs.
2105 Mr. Herbert Coons
2107 Mr. & Mrs. George W. Proctor
2107 Mrs. Margaret Proctor Beasley
2107 Mr. Nelson Proctor
2109 Mr. & Mrs. W. P. Bannon

Falls City Meat Market | J. F. SULLIVAN, Man'gr. | Dressed Poultry
352 2nd St. | Both Phones 251

2111 Mr. & Mrs. A. C. Levi
2112 Mr. & Mrs. H. B. Cooke
2113 Mr. & Mrs. Moses Grabfelder
2114 Mr. & Mrs. Louis S. Byck
2115 Mr. & Mrs. Henry Flexner & dr.
2115 Mr. Marcus Kahn
2115 Dr. William M. Flexner
2116 Mr. & Mrs. James R. Murphy
2116 Mrs. Elizabeth Rea
2117 Mrs. Adolph Moses & drs.
2117 Mr. Frederick B. Moses
2119 Mr. & Mrs. Henry Troxler
2120 Mr. David Y. Bate
2120 Mr. Junius B. Mayo
2120 Mr. & Mrs. Edmund R. Bate & dr.
2120 Mr. Philip B. Bate
2122 Mrs. Martin Borntraeger
2122 Mr. & Mrs. Frank Von Borries & dr.
2122 Mr. Frank Von Borries, Jr.
2122 Mr. J. Fred Von Borries
2124 Mr. & Mrs. Charles Wahking
2220 Mr. & Mrs. Scott W. Moore
2222 Mr. & Mrs. Lambert N. Goldsmith
2222 Mr. & Mrs. Herman Morris
2224 Miss Mary L. Dragoo
2224 Mr. & Mrs. Worden S. Mills
2224 Miss Irene C. Mills
2407 Mr. & Mrs. Clifton Nock
2409 Mr. & Mrs. Harry E. Williams
2417 Mr. & Mrs. Arch Thomas
2417 Miss Sallie Simpson
2506 Mr. & Mrs. J. H. Ingram
2533 Mr. & Mrs. Peter Caldwell & dr.
2533 Mr. David C. Caldwell
2625 Mr. & Mrs. J. P. Martine
2625 Mr. & Mrs. William Hoke

FLORAL TERRACE.

602 Mr. & Mrs. Julius Winter, Jr.
602 Mr. Charles V. Winter
603 Mrs. Mary E. Monsch & drs.
609 Mr. & Mrs. Fillison L. Speiden
612 Rev. & Mrs. Henry W. McLaughlin
613 Mr. & Mrs. Harry T. Shanks
613 Mr. Edward L. Hill
616 Mr. & Mrs. Charles P. Bailey
628 Mr. & Mrs. Benjamin G. Nofsinger
628 Mr. Evarest Nofsinger

FLOYD STREET.

1003 Mr. & Mrs. H. M. Bowman & dr.
1003 Mr. D. Howard Bowman
1003 Miss Mary P. Bowman
1007 Mrs. Lois Axton & drs.
1007 Mr. Woodford F. Axton
1007 Mr. Edwin D. Axton
1007 Mr. I. Tracy Axton
1009 Mr. & Mrs. Harry Jefferson & dr.
1131 Rev. Ignatius Mueller
1315 Mr. Thomas E. Turner

Stewart Dry Goods Co.
4th Ave and Walnut St. (Incorporated)
CARPETS, RUGS and DRAPERIES.
— ORIENTAL RUGS —

1331 Mr. Fayette R. McPhie
1607 Mr. & Mrs. H. J. Graf
1712 Mr. Robert S. Tabb
1712 Mr. J. Preston Tabb
1908 Mr. Philip Shane
1908 Miss Susie B. Shane
1914 Dr. Edward C. Laverty
1914 Mr. Luther J. Laverty
1914 Mrs. E. G. Laverty
1917 Mr. & Mrs. Bryan H. Allen
1919 Mr. & Mrs. George E. Johnson & dr.
1919 Louis B. Johnson
1933 Mrs. James P. Chambers
1933 Miss Lina Anderson
1933 Miss Mallie Anderson
1933 Mrs. Eliza R. Chambers
1938 Mr. & Mrs. Eli M. Watts
1948 Mrs. E. C. Johanaboeke & dr.
1948 Mrs. H. M. Leslie
2001 Mr. & Mrs. A. E. Mitchell
2006 Mr. & Mrs. Fred A. Bauer
2009 Mr. & Mrs. William H. McBride & drs.
2009 Mr. Walter R. McBride
2009 Mr. Howard S. McBride
2011 Mr. & Mrs. Geo. W. Schmidt
2013 Mr. & Mrs. M. E. Lasley & dr.
2015 Mr. & Mrs. R. R. Vandiver
2015 Mr. Jerome A. Vandiver
2015 Miss Ella Vandiver
2018 Mr. & Mrs. Charles P. Fink
2018 Mrs. Winnie Monyhan
2020 Mr. & Mrs. J. J. Caffrey
2020 Miss Ora G. Brownfield
2024 Mr. & Mrs. Robert F. Hibbitt
2024 Mrs. Eliza Brinly
2026½ Mr. & Mrs. Kenneth M Stout
2032 Mr. & Mrs. Charles Gutig
2032 Mr. Robert Gutig
2034 Mr. & Mrs. Hugh Gorman
2034 Mr. Harry Gorman
2036 Mr. & Mrs. Edward G. Millet & drs.
2103 Dr. & Mrs. R. T. Yoe
2107 Mr. Joseph T. Rivers
2107 Mr. Benjamin M. Rivers
2107 Mr. R. Henderson Rivers
2111 Mr. & Mrs. Oliver Bronner
2111 Mr. Siegel Bronner
2111 Dr. Herbert Bronner
2111 Mr. Stanley Bronner
2119 Mr. & Mrs. J. J. Shelley
2119 Mr. John T. Shelley
2121 Mr. & Mrs. G. R. Caspari
2121 Miss Dena Riehle
2123 Mr. & Mrs. A. Y. Ford & dr.
2123 Mr. Emmett B. Ford
2125 Mrs. Margaret C. Graham
2125 Mr. George C. Willings
2125 Prof. Harry Limbach
2125 Mrs. A. W. Graham
2125 Mr. Archibald A. Graham
2125 Mr. Ferdinand Graham
2133 Mrs. P. R. Henderson & drs.
2135 Mr. & Mrs. W. O. Foreman
2139 Mr. & Mrs. John C. Graham
2143 Mr. & Mrs. L. M. Render
2143 Mr. & Mrs. William D. Major
2204 Mr. & Mrs. William F. Clarke
2204 Mr. William F. Clarke, Jr.
2207 Mr. & Mrs. N. S. Preston & drs.
2207 Mr. Harry Preston
2207 Mr. William Preston

Byrne & Speed Coal Co., Inc. | All Kinds of COAL
415 WEST JEFFERSON STREET. | Telephone Main 315.

FOUNTAIN PLACE.

406 Mrs. Mary N. Helm
406 Mr. William S. Helm
407 Mr. & Mrs. J. Walton Maxey
407 Mr. & Mrs. Graddy Cary
407 Mr. & Mrs. Thomas F. Witherspoon
408 Mr. Joseph T. Penton
409 Mr. & Mrs. James S. Escott
411 Mr. & Mrs. David B. Sperry & dr.
416 Mr. & Mrs. George E. Roach
418 Mr. & Mrs. James P. Gregory

FOURTH AVENUE.

518 Mr. & Mrs. Chas. Buschemeyer
544 Mr. & Mrs. Charles A. Shaw
544 Mr. Morton R. Shaw
628½ Mr. Harry W. Robinson
628½ Mr. & Mrs. Frederick R. Wilder
636 Mr. John Devejian
636 Mr. & Mrs. Alvin L. Fountaine
654 Mr. Thomas H. Johnson
654 Mr. & Mrs. Albert Sid Morgan
654 Mr. Albert Morgan
654 Mr. & Mrs. Charles O'Mera
654 Dr. & Mrs. Edgar L. Wilder
654 Mr. & Mrs. William L. Jarvis
654 Mr. St. Marc Mundy
658 Miss Barbour Bruce
658 Miss Preston Bruce
Atherton Building—
Mr. & Mrs. Harry L. Means
713 Mr. Ben L. Bruner
717 Mr. William W. Boomer
717 Mr. John Greene Harris
717 Mr. L. J. Irwin
717 Mr. George H. Lamkin
717 Prof. Frank W. Rounds
717 Mr. Bradford Webster
724 Mr. Charles P. Moorman
724 Mr. Charles P. Moorman, Jr.
The Rossmore—
3 Mr. & Mrs. George G. Briggs
3 Mrs. Florence E. Briggs
4 Mrs. George H. Brown
5 Mr. & Mrs. Marvin Eddy
6 Mr. Charles H. Kahlert & drs.
7 Mr. & Mrs. Edgar H. Mark
8 Mr. Mason B. Barret
8 Mr. John M. Scott
9 Dr. & Mrs. Leslie P. Long
10 Mr. & Mrs. Stanley Adams
11 Mr. & Mrs. Marshall Guerrant
12 Mr. & Mrs. E. L. Bowie
12 Mrs. Elizabeth J. Brashear
15 Mr. & Mrs. J. L. Bowie & dr.
15 Mr. James L. Bowie, Jr.
16 Mr. & Mrs. William Pinninger
16 Miss Lucy J. Davis
17 Miss Labelle Schwartz
19 Mr. William I. Jacob
19 Miss Laura W. Jacob

METILE (Metal Tile) { Is Cemented to Plastered Wall. (See Page 3) H. M. ENGLEMAN, 515 Third.

The Rossmore—
20 Mr. & Mrs. John V. Thompson
20 Dr. & Mrs. John B. Thompson
21 Mrs. N. A. Cardwell
21 Mr. S. Creed Cardwell
815 Mrs. Martha H. Norton & drs.
815 Mrs. Minnie B. Caldwell
817 Mr. Philo C. Dix
817 Mr. Edward E. Mitchell
824 Mrs. Flora M. Bertelle
830 Rev. & Mrs. W. P. Harvey
830 Mr. Allen Harvey
830 Miss Elizabeth Payne
836 Mr. Arthur C. Popham
903 Dr. & Mrs. J. B. Marvin & drs.
903 Mr. Joseph B. Marvin, Jr.
904 Mr. & Mrs. Francis Hagan
904 Mr. J. Fgerton Hagan
905 Mr. & Mrs. Hywel Davies
906 Mrs. Walter N. Haldeman & dr.
906 Mrs. John A. Haldeman & dr.
907 Mr. & Mrs. C. D. Goepper
907 Mr. Walter E. Goepper
907 Mrs. Catherine Martin
908 Mrs. K. L. Pyott
908 Mr. William Pyott
909 Dr. F. C. Askenstedt
909 Dr. Lillian Bryan Askenstedt
909 Miss Daisy D. Bryan
909 Miss Ruth A. Mudge
909 Miss Jessie Albertson
909 Mr. & Mrs. Alfred T. Wimberly
909 Mr. Howard B. Lee
910 Mrs. Gavin Hamilton Cochran
910 Mr. John Cochran
910 Dr. & Mrs. Byron Baldwin
912 Mr. & Mrs. Andrew Cowan
916 Mr. & Mrs. Charles L. Nelson
916 Miss Saida W. Bond
916 Miss Louise Bond
917 Mrs. William B. Belknap & dr.
920 Mrs. George Hoyt
920 Mr. Charles Rawson
921 Dr. & Mrs. Ap Morgan Vance & dr.
921 Mr. Benjamin Morgan Vance
922 Mr. & Mrs. Donald M. Macpherson & drs.
922 Mr. Arthur L. Macpherson
922 Mrs. Florence D. Tabb & dr.
923 Dr. & Mrs. David Morton
924 Dr. & Mrs. August Schachner
925 Mrs. Bell T. Dick & dr.
925 Mr. & Mrs. Joseph J. Jones
925 Mr. Thomas P. Dick
926 Mrs. James Todd
926 Mr. & Mrs. J. Ross Todd
927 Mr. & Mrs. William W. Davies
930 Mr. & Mrs. Charles T. Ballard & dr.
930 Mr. Charles T. Ballard, Jr.
931 Mr. & Mrs. Rhodes B. Rankins & dr.
1001 Dr. Fedor W. Koehler
1001 Mrs. H. W. Koehler
1001 Dr. Henry H. Koehler
1003 Mlle. Marguerite Maisonneuve
1007 Mrs. Mary E. Douglas
1015 Mr. Samuel A. Macpherson
1022 Mr. & Mrs. William O. Cross

BRELLAS, CAMERAS, MILLINERY. | GEO. E. CROSS CO. INC 4th Ave near Green | SHEET MUSIC, FANS KID GLOVES.

22 Mrs. Smith Crabb
022 Mr. & Mrs. L. R. Yeaman
1026 Mrs. James E. Breed
1026 Mr. George H. Breed & dr.
1026 Miss Alexine G. Booth
1029 Mr. & Mrs. Peter Jacobson
1029 Mr. & Mrs. Era Jacobson
1031 Mrs. Charles Southwick
1031 Mr. & Mrs. Preston Bybee
1031 Mr. & Mrs. Alexander H. Simmons
1032 Mr. & Mrs. Granville R. Burton
1032 Mr. & Mrs. Ellsworth L. Cummins
1032 Mr. & Mrs. H. V. Goodloe
1032 Mr. & Mrs. G. W. Burton
1032 Mr. & Mrs. Robert W. Fort
1032 Prof. William J. Sanders
1032 Prof. John L. Phoenix
1032 Mr. & Mrs. Herbert H. Sharpe
1032 Mr. Herbert H. Sharpe, Jr.
1033 Mrs. Elmira M. McGlasson & dr.
1034 Mrs. Elizabeth Wood & drs.
1035 Mr. & Mrs. P. Webster Clark
1036 Dr. & Mrs. Charles G. Edwards
1036 Mrs. Edith B. Jacob
1036 Rev. & Mrs. M. M. Benton
1037 Mr. & Mrs. William Tillman
1037 Mr. Stephen Gleaton
1037 Mr. William O. Priddy
1040 Mrs. William Kelly
[illegible] Mr. & Mrs. Charles R. Richards
Capt. & Mrs. Samuel L. Steer
1041 Mr. & Mrs. George W. Caruth
1041 Judge Asher G. Caruth
1042 Mr. & Mrs. R. Brooks Geoghegan
1042 Mr. & Mrs. William Gunthrope
1043 Mr. & Mrs. Charles W. Gheens & dr.
1044 Mrs. Annie C. Courtenay & drs.
1045 Dr. & Mrs. John Edwin Hays
1047 Mr. & Mrs. Worthington Robinson & dr.
1048 Mrs. Melville B. Carter
1048 Mr. & Mrs. Allen R. Carter
1049 Mr. & Mrs. William A. Robinson
1051 Mr. Charles A. Kritzky
1054 Mrs. John A. Carter
1054 Mr. & Mrs. J. Adger Stewart
1054 Mrs. Jennie Leonard
1100 Mr. & Mrs. John Coleman
1100 Mr. G. Norton Coleman
1100 Mr. William C. Coleman
1100 Mr. John Coleman, Jr.
1100 Mr. Robert H. Coleman
1104 Mr. & Mrs. Arch M. Robinson
1105 Mr. & Mrs. Robert H. Otter
1108 Miss Roberta Tyler
1108 Miss Amelia Timberlake
1109 Mrs. George A. Robinson & dr.
1110 Mr. & Mrs. A. T. Hert
1112 Mr. & Mrs. James P. Helm
1112 Mr. & Mrs. James Clark, Jr.
1112 Mr. James P. Helm, Jr.
1114 Mrs. Emma N. Churchill

Geher & Son | North Star Refrigerators | Saves Ice and tains The Cold
217 W. Market St. | With Cork Insulation.

1115 Mr. & Mrs. Thomas W. Bullitt & drs.
1115 Mr. William Marshall Bullitt
1115 Mr. Alexander Scott Bullitt
1115 Mr. Keith L. Bullitt
1115 Mr. Mirah L. Bullitt
1116 Mr. & Mrs. Pinckney F. Green & dr.
1117 Mr. & Mrs. John Patterson
1117 Mr. & Mrs. Abner Harris
1118 Mrs. George M. Davie
1118 Mr. Preston Davie
1119 Mr. Hector V. Loving & drs.
1121 Mrs. Frederick Anderson & drs.
1121 Mr. Lyttleton C. Anderson
1121 Miss Ann N. Wilson
1125 Mr. & Mrs. Brent Moore
1125 Mr. & Mrs. John Curry
1125 Miss Madeline Cain
1125 Rev. & Mrs. Warren Bates
1125 Miss Lula B. Tydings
1125 Miss Frances Simpson
1127 Mr. & Mrs. Arthur C. Crane
1200 Mr. & Mrs. William Ritcher & dr.
1202 Mr. & Mrs. Joseph A. Hiner
1202 Mrs. Florence Brown Helm
1203 Mr. & Mrs. J. C. Mahon
1203 Mr. Boyd Mahon
1204 Mr. & Mrs. W. Presley Cole & dr.
1204 Miss Fannie Ballard
1204 Miss Susie Ballard
1206 Mr. & Mrs. John Colgan & dr.
1206 Mr. William Colgan
1206 Mr. Henry C. Colgan
1206 Mr. Clifton Colgan
1208 Mr. & Mrs. Thomas Tapp
1210 Mrs. Julia B. Chick
1210 Mr. Walter B. Chick
1210 Mr. & Mrs. Emmet Palfrey
1210 Mr. & Mrs. Nayland Booth
1210 Mr. & Mrs. William Brentlinger
1210 Mr. James Morgan
1211 Mr. & Mrs. N. M. Uri
1211 Mr. Morris Uri
1211 Mr. Walter Uri
1211 Mr. Milton H. Thalheimer
1212 Mrs. Belle Goodwin & drs.
1212 Mr. & Mrs. Samuel J. Duncan-Clark
1213 Mr. & Mrs. Charles P. Barton & dr.
1213 Charles P. Barton, Jr.
1215 Mrs. Ethel Innes Swann & dr.
1215 Mr. Chesley Innes Swann
1215 Mr. & Mrs. Edmund H. Bacon & drs.
1216 Mr. & Mrs. Charles Hermany & dr.
1217 Dr. & Mrs. G. C. Leachman
1218 Mr. & Mrs. Nicola Marschall
1218 Mr. & Mrs. M. Owsley Curd
1218 Mr. & Mrs. R. Clarence English
1219 Mr. Sylvester O. Snyder
1219 Mr. Vinal J. Snyder
1219 Mr. & Mrs. S. Foster Baird
1219 Mr. & Mrs. Hiram T. Snyder
1219 Mr. & Mrs. Keith P. Snyder
1220 Mr. & Mrs. William Thompson & drs.
1220 Mr. William W. Thomp Jr.

SCHWARZ-NORMAN CO., PAUL JONES BUILDING | MANUFACTURERS' AGENTS.

1222 Mrs. Patty B. Semple & dr.
1223 Mrs. Lewis G. Barbour & drs.
1223 Dr. Philip F. Barbour
1223 Mr. & Mrs. George Allen & dr.
1224 Mr. Charles L. Hughes
1230 Mr. & Mrs. Edward B. Schieman
1231 Mr. A. E. Richards
1231 Mr. John I. Jacob
1232 Mr. & Mrs. W. S. Caldwell
1232 Mr. George T. Cross
1235 Mr. & Mrs. John Waight Biles
1235 Miss Emma Mantle
1235 Miss Mary Mantle
1235 Mr. Charles Mantle
1235 Mr. James Brown Mantle
1240 Mr. & Mrs. Milton H. Smith & dr.
1240 Mr. Milton Smith
1240 Mr. Sidney Smith
1242 Mr. & Mrs. Harry Weissinger & drs.
1242 Mr. Muir Weissinger
1242 Judge P. B. Muir
1300 Miss Anna J. Hamilton
1300 Miss Annie E. Moore
1300 Mr. & Mrs. William V. Ritcher
1308 Dr. & Mrs. J. H. Fultz
1308 Miss Corneille Overstreet
1308 Mr. & Mrs. Preston Rogers
1313 Dr. & Mrs. E. Y. Johnson & drs.
1315 Mr. & Mrs. Fred W. Harlow
1315 Mr. Harry T. Harlow
1315 Mrs. William Lewis
1315 Mrs. John E. Churchill
1317 Mr. & Mrs. William N. Blancagniel
1317 Mr. William N. Blancagniel, Jr.
1319 Dr. & Mrs. Frederick De Haven
1321 Mr. & Mrs. Charles Rosenheim
1321 Mr. & Mrs. Jacob Rosenheim
1321 Mr. & Mrs. Henry Davis
1322 Mr. & Mrs. George Gaulbert
1322 Mr. & Mrs. Attilla Cox, Jr.
1323 Mr. & Mrs. M. L. Satterwhite
1325 Mr. & Mrs. Robert A. Peter & drs.
1325 Mr. Robert A. Peter, Jr.
1325 Mr. James Todd Peter
1326 Mrs. Samuel A. Miller
1327 Mr. Bernard Wile & dr.
1327 Mr. Frederick D. Wile
1327 Mr. William S. Wile
1327 Mr. & Mrs. John Wile
1327 Mr. Frank Wile
1329 Mr. & Mrs. John B. Pirtle & dr.
1334 Mr. & Mrs. William Heyburn
1335 Mr. & Mrs. Sebastian Zorn
1335 Dr. & Mrs. John J. Moren
1335 Mr. Garnett S. Zorn
1339 Mr. & Mrs. T. L. Jefferson
1339 Mr. Floyd W. Jefferson
1339 Mr. T. L. Jefferson, Jr.
1401 Mr. & Mrs. Leander C. Woolfolk
1401 Mr. & Mrs. William H. Mourning
1403 Mr. E. W. C. Humphrey & drs.
1403 Dr. Heman Humphrey
1403 Mr. & Mrs. Edward P. Humphrey
1405 Mrs. George H. Moore

EDINGER & CO. .... PHONE US FOR .... For Your Horses.
Both Phones 19 EUREKA GROUND FEED Contains Everything
14th & Magazine. Needed Except Hay.

1407 Mr. & Mrs. Elliott K. Pennebaker
1413 Mr. & Mrs. Richard D. Bakrow & dr.
1413 Mr. James G. Bakrow
1413 Dr. & Mrs. Edward Lee Pearce & dr.
1413 Mr. Robert Walter Pearce
1413 Mr. & Mrs. J. M. Johnson & drs.
1415 Mr. & Mrs. John B. Castleman
1417 Mrs. Virginia Mathews
1417 Mr. & Mrs. E. B. Davis & drs.
1417 Mrs. Nellie M. Taylor
1417 Mrs. R. F. Mathews
1420 Mr. & Mrs. Morris B. Belknap
1420 Miss Gertrude Belknap
1420 Mr. Walter Belknap
1432 Mr. & Mrs. Claude R. Barnes
1435 Mrs. Ernest Allis & dr.
1435 Mrs. Kate Winston
1436 Mr. & Mrs. J. W. E. Bayly
1501 Miss Bell Quigley
1501 Miss Hallie Quigley
1501 Mr. Crittenden C. Young
1501 Miss Mary Lafon
1505 Mr. & Mrs. Charles H. Gibson
1505 Mr. Charles H. Gibson, Jr.
1505 Mr. Barret Gibson
1509 The Park Flats—
Mrs. Margaret E. Reeser
Mr. Frank E. Reeser
Mr. Daniel M. Wood
Miss Carrie W. Wood
Mrs. Fannie Pinney
Mr. & Mrs. Harry Sinton
Mr. & Mrs. Claude S. Allen
Mrs. Frederick D. Hussey
1511 Mr. & Mrs. Charles H. Pettet & drs.
1513 Mrs Susan H. Avery
1517 Mr. & Mrs. George G. Brown & drs.
1517 Mr. Robinson S. Brown
1517 Mr. Innes A. Brown
1519 Mr. & Mrs. James L. Mathews
1519 Mr. S. F. Troxell
1521 Mr. & Mrs. Henry Burnett & drs.
1523 Mr. & Mrs. John L. Helm & drs.
1523 Mr. John L. Helm, Jr.
1523 Mr. George W. Helm
1525 Mr. & Mrs. John L. Dodd
1525 Miss Lottie Dodd
1529 Mrs. S. K. Henning & dr.
1535 Mr. & Mrs. Bennett H. Young
1535 Miss Lizzie Sharp
1537 Dr. & Mrs. John G. Cecil & dr.
1537 Mr. Stuart R. Cecil
1537 Mrs. Mary E. Robinson
1601 Mr. & Mrs. Joseph Huffaker & dr.
1601 Mr. Hite H. Huffaker
1601 Mr. Bruce G. Huffaker
1601 Mr. Hervey Buffenmyer
1603 Mrs. S. M. Lemont
1603 Mr. Seward Lemont
1603 Mrs. Jessie Barbour
1605 Dr. Samuel W. Holloway
1605 Mrs. Annie W. Holloway
1605 Mr. & Mrs. Edward L. Tarry
1605 Mr. James H. Tarry
1605 Mr. Eugene L. Tarry
1606 Mr. & Mrs. George P. Kendrick
1606 Mrs. Harriet Downing & dr.
1606 Mr. George H. Kendrick

Falls City Meat Market
352 2nd St.
J. F. SULLIVAN, Manager.
Vegetables
Both Phones 251

1607 Mr. & Mrs. Henry H. Wolfe
1607 Dr. DeWitt H. H. Wolfe
1608 Mr. & Mrs. Alexander M. Worthington & dr.
1609 Mr. & Mrs. Joseph A. Craft
1610 Mr. & Mrs. Moses Strauss
1610 Mrs. Esther Strauss
1611 Mr. & Mrs. Augustus E. Willson
1611 Mrs. William M. Ekin
1612 Mr. & Mrs. Jacob Gast & drs.
1612 Mrs. Catherine Deuser
1612 Miss Mamie Deuser
1612 Mr. Courtenay A. Gast
1613 Mrs. J. T. Burghard
1613 Mr. & Mrs. A. W. Elwang & drs.
1613 Mr. Alfred B. Elwang
1614 Dr. & Mrs. Henry Albert Cottell
1614 Mr. James R. Cottell
1615 Mr. & Mrs. A. Lee Robinson
1616 Mr. & Mrs. Tracy Underhill & dr.
1617 Mr. & Mrs. Richard A. Robinson
1617 Mr. J. Temple Robinson
1617 Mr. William Robinson
1617 Mr. Alexander Robinson
1618 Mr. & Mrs. George R. Washburne
1621 Mr. & Mrs. Daniel D. Altsheler
1621 Miss Eliza Altsheler
1623 Mr. & Mrs. Graham Vreeland
1625 Mr. & Mrs. Addison R. Smith
1627 Mr. & Mrs. John W. Brown & drs.
1629 Mr. & Mrs. T. Kennedy Helm
1631 Mr. & Mrs. Charles H. Wintersmith
1631 Miss Louise Graham
1633 Mr. & Mrs. Harry B. Wintersmith & drs.
1635 Mrs. William Culbertson
1639 Mr. & Mrs. E. M. Babbitt & dr.
1639 Mrs. M. L. Bryan
1701 Mr. George W. Hubley
1701 Mr. & Mrs. Samuel A. McCune
1701 Mr. & Mrs. Alex A. Bullitt & dr.
1701 Mrs. Mary C. Cooke
1701 Mrs. Newton E. Milton
1701 Mr. & Mrs. Robert H. Courteney, Jr.
1701 Mrs. B. F. Atchison
1702 Mr. & Mrs. J. Louis Staib & dr.
1704 Mr. & Mrs. Walter Clark
1706 Mr. & Mrs. S. R. Shepard & drs.
1706 Miss Henrietta Wilson
1706 Mr. & Mrs. Thomas L. Armstrong
1706 Prof. & Mrs. Eckart Von Walther
1707 Mr. & Mrs. Harry I. Wood
1709 Mr. & Mrs. David Hirsch
1710 Mr. & Mrs. Walter Walker & dr.
1711 Mrs. Homer F. Frost
1711 Mr. Scott R. Frost
1711 Mr. R. Frank Warfield
1711 Miss Jennie Warfield
1712 Mr. & Mrs. William P. Semple & dr.
1712 Mr. R. Holliday Semple
1714 Judge & Mrs. Shackelford Miller
1714 Mr. Welman Miller

Stewart Dry Goods Co.
4th Ave and Walnut St. (Incorporated)

The NEW IDEAS in ENGRAVING.
Wedding Invitations & Visiting Cards.

1714 Mr. Shackelford Miller, Jr.
1714 Mr. Neville Miller
1716 Mr. & Mrs. William A. Northcutt
1716 Mr. & Mrs. Richard F. Piatt
1716 Mr. & Mrs. Charles Lewis Holmes
1716 Mrs. Louisa Storey
1724 Mr. & Mrs. George Weissinger Smith
1726 Mr. & Mrs. John C. Doolan
1728 Mr. & Mrs. Andrew G. Whitley
1728 Mrs. Rosa M. Werne
1801 Mr. & Mrs. Lee Lewis
1802 Mrs. Warren N. Henderson
1802 Mr. S. Miller Henderson
1803 Mr. & Mrs. Heywood Cochran
1803 Mr. William Bridgeford Lee
1805 Mr. & Mrs. Charles Price
1805 Mr. Clarence Price
1806 Mr. & Mrs. Jacob Lehman
1807 Mr. & Mrs. John B. Wintersmith
1809 Mr. & Mrs. John W. Vreeland
1811 Mr. & Mrs. T. Johnson Clancy
1811 Mrs. T. J. Young
1813 Rev. & Mrs. Charles F. Westman
1813 Mrs. Howard L. Henderson
1813 Mr. M. C. McCarthy
1813 Mr. William H. Henderson
1816 Mr. & Mrs. John B. Lewis
1816 Dr. & Mrs. Harry Lewis
1821 Mr. & Mrs. Mark Joseph
1823 Mr. & Mrs. Bernard M. McDevitt
1835 Mr. & Mrs. W. Carter Johnson
1903 Dr. & Mrs. E. L. Sanders
1903 Mrs. Emma L. Stein
1905 Miss Florence Satterwhite
1905 Mr. Mann W. Satterwhite & dr.
1905 Mr. & Mrs. George G. Satterwhite
1907 Mr. & Mrs. Conrad C. Ott
1911 Mr. & Mrs. Solomon Blum
1911 Mr. Jacob J. Blum
1911 Miss Clara Goodman
1912 Mr. & Mrs. Allen Ament
1912 Mr. & Mrs. George E. Hays
1912 Mr. & Mrs. Daniel M. Williams
1914 Mr. & Mrs. William W. Watts & dr.
1916 Mr. Edwin M. Caffrey
1916 Mr. Joseph J. Caffrey
1916 Miss Penelope J. Caffrey
1916 Miss Annie M. Caffrey
1917 Mr. & Mrs. James A. Kerlin
1917 Mr. Clyde M. Kerlin
1927 Mr. & Mrs. E. Palmer Bernheim
1930 Mr. William S. Shryock
1930 Mr. Lee Shryock
2001 Mr. & Mrs. David Cerf
2001 Mr. Samuel G. Cerf
2001 Mr. Floyd D. N. Cerf
2001 Mr. Nathan D. Cerf
2003 Mr. & Mrs. J. Cooper Parker
2005 Mr. & Mrs. Morris U. Bernheim
2007 Mr. & Mrs. George LaRue Weller
2007 Mr. LaRue Bolling Weller

Byrne & Speed Coal Co., Inc. | All Kinds of COAL
415 WEST JEFFERSON STREET. | Telephone Main 315.

2009 Mr. & Mrs. Henry Ohlmann
2011 Mr. John H. Kinnaird
2015 Mr. & Mrs. Frank R. Burrell & dr.
2015 Mr. Frank S. Burrell
2100 Mrs. Minnie L. Laib & dr.
2102 Mr. & Mrs. William B. Hurley
2102 Mr. & Mrs. Edward Rowland
2102 Mr. Stanley Rowland
2104 Mr. & Mrs. Joesph Pettus & drs.
2106 Mr. & Mrs. Emil Waltenberger
2106 Mrs. Meta Dittmar
2108 Mr. & Mrs. Wilson M. Carothers
2110 Mrs. Eliza Gunther
2110 Mr. Louie Gunther
2110 Mrs. Alice Tibbets
2112 Mr. & Mrs. T. J. Howe
2112 Mr. T. M. Howe

FRANKFORT AVENUE.

1112 Mr. & Mrs. William F. Scholl
1300 Mr. & Mrs. John Drescher & dr.
1300 Mr. Louis L. Drescher
1300 Mrs. Josephine Williams
1304 Mr. & Mrs. W. S. Montz & drs.
1312 Mrs. Annie M. Vissman & dr.
1312 Mr. H. Frederick Vissman
1312 Mr. Robert E. Vissman
1312 Mr. George W. Vissman
1312 Mr. John C. Vissman
e of State Mr. & Mrs. Benjamin B. Huntoon
1419 Mr. & Mrs. Louis F. Metz
1421 Mr. & Mrs. Frederick J. Fishback
1423 Dr. & Mrs. J. Mason Morris
1436 Mr. S. G. Clay
1710 Dr. & Mrs. Roy E. Wilhoyte
2032 Mrs. Lucy Nuckols
2032 Mr. Logan M. Nuckols
2102 Rev. & Mrs. J. A. Chandler
2120 Mr. & Mrs. Newton T. Shouse
2122 Mr. & Mrs. Everitt B. Fox
2220 Mrs. Annie M. Blakemore & dr.
2300 Mr. & Mrs. John W. Sanders
2304 Mr. & Mrs. Albert F. Elder
2304 Mrs. Ada Elder
2602 Mr. & Mrs. J. F. Vissman
2606 Mr. & Mrs. Geo. Nicholas
2606 Mrs. Florence W. Cecil
2606 Mr. Albert C. Thompson
2608 Mr. & Mrs. W. R. Hyatt & dr.
2608 Mr. Leonard P. Hyatt

GALT AVENUE.

112 Mr. J. R. Overall
112 Mrs. M. F. Overall
116 Mr. & Mrs. Harrison D. Cannon
118 Mrs. Addie Wagner
120 Mr. & Mrs. Robert J. Kinkead
121 Mr. & Mrs. Leo F. Brown

METILE (Metal Tile) { An Enameled and Embossed Wall Covering. H. M. ENGLEMAN, 515 Third. (See Page 3)

130 Mr. Henry W. Borgmann
130 Mr. Herman Borgmann
130 Miss Angela Borgmann
130 Miss Jennie Brand
148 Mr. & Mrs. Christian J. Bell
148 Mr. Leon Bell
148 Mr. John W. Bell
150 Mr. & Mrs. Curd M. Bridges
207 Mr. & Mrs. August C. Sommer
209 Mr. & Mrs. Walter S. Moore
212 Mrs. Virginia Gibner
213 Dr. & Mrs. Lenworth Smith

GARVIN PLACE.

1203 Mr. & Mrs. Silas Herbert Brewer & drs.
1205 Mr. & Mrs. Arthur J. Elwang & dr.
1205 Mrs. Elise Elwang
1211 Mr. & Mrs. John R. C. Long
1215 Mr. & Mrs. Frederick P. Caldwell
1402 Mr. & Mrs. Thomas J. Morrow
1402 Mr. Orsen H. Morrow
1402 Mr. William D. Morrow
1404 Mr. & Mrs. George T. Wanless
1405 Dr. & Mrs. H. M. Goodman & dr.
1406 Mr. & Mrs. Thomas S. Hamilton
1407 Mr. & Mrs. Robert A. Watson
1407 Mr. & Mrs. Philip H. Cooke
1408 Mrs. Carrie Hughes Moore
1408 Mr. Hughes Moore
1408 Mr. Archibald R. Cook
1409 Mr. & Mrs. John W. Headley & drs.
1409 Mr. Percy C. Headley
1409 Mr. James D. Headley
1409 Mr. Wallace F. Headley
1410 Mr. & Mrs. J. Duff Reed
1411 Mr. Edwin B. Green
1411 Mrs. Fannie G. Dyer
1411 Mrs. Alice G. Byers
1412 Mr. John M. Ferguson
1414 Mr. & Mrs. J. M. Chatterson
1415 Mr. & Mrs. Edwin M. Drummond
1416 Mr. & Mrs. Francis W. Ferguson
1417 Mr. & Mrs. T. H. Glover
1417 Mr. & Mrs L. G. Horn
1417 Mr. & Mrs. Helm Glover
1419 Mr. & Mrs. Walter P. Lincoln
1424 Mrs. J. F. O'Brien & drs.
1424 Dr. B. Segui O'Brien
1424 Miss S. Annie Wilson
1428 Mr. & Mrs. Henry Michael & dr.
1428 Mr. Joseph C. Michael
1428 Mr. Henry J. Michael
1504 Mr. & Mrs. William Robinson
1504 Mr. Morris Robinson
1506 Mr. & Mrs. William N. Caldwell
1506 Mr. & Mrs. Clarence C. F. Ott
1508 Mr. & Mrs. William J. McGrath
1510 Mr. & Mrs. William A. Haas & dr.
1510 Mr. Harry C. Haas

FOR 30 YEARS THE LEADING HOUSE IN UMBRELLAS. | Geo. E. Cross Co., Inc. 4th Ave near Green

1512 Mr. & Mrs. W. Wallace McDowell
1513 Dr. John H. Ward
1513 Mr. & Mrs. Ossian P. Ward
1514 Mr. & Mrs. William L. Halsey
1514 Mrs. S. H. Alexander & dr.
1516 Mr. Harrison Bridges & drs.
1516 Miss Harriet Taggart
1518 Mr. & Mrs. Louis V. Cassilly
1518 Mr. Bernard E. Cassilly
1519 Mr. & Mrs. Thomas G. Williams
1521 Rev. & Mrs. William R. Brown
1521 Mr. William C. Barkley
1522 Mr. Alphonse D. Ross
1522 Mrs. A. J. Ross
1523 Mr. & Mrs. John P. Cassilly
1523 Mr. & Mrs. W. Edward Chambers
1524 Mr. & Mrs. M. A. Wathen & drs.
1524 Mr. J. George Wathen
1524 Mrs. G. F. Meehan
1525 Mr. & Mrs. Arthur Peter
1525 Mr. & Mrs. Junius A. Woolfolk
1525 Miss Eleanor Singleton
1526 Mr. & Mrs. William H. Crutcher
1526 Mrs. Elizabeth C. Wood & dr.
1527 Mr. & Mrs. David W. Gray & dr.
1527 Mr. Arthur Lee Gray
1527 Mr. Horace B. Gray
1527 Mr. George G. Lee

EAST GRAY STREET.

100 Mrs. Bettie L. Fullilove & drs.
110 Mr. & Mrs. Joseph P. Gheens
110 Mr. John R. Gheens
116 Mrs. John White & drs.
116 Mr. Clarence White
116 Mr. Lewis H. White
120 Mrs. Herman Rothert & dr.
120 Mr. Otto Rothert
120 Mr. John Rothert
Ingleside Apartments—
Mrs. Otho Graves & drs.
Mrs. William Smith
Miss Mary E. Jones
Miss Ellen B. Walker
Miss Lindsey Walker
Miss May Bodine Walker
123 Mr. & Mrs. J. V. Logan, Jr.
123 Mr. & Mrs. J. V. M. Hieatt
123 Mr. & Mrs. Len G. Herndon
123 Mrs. Lillie Adair
200 Dr. T. D. Finck
200 Mrs. C. H. Finck
200 Mr. E. Bertrand Finck
200 Mr. Rudolph J. Finck
200 Mrs. Lena Karwiese
206 Mr. & Mrs. J. Edwin Whitney
215 Mr. & Mrs. George L. Sehon & dr.
215 Mrs. Carrie Sewell
219 Mr. & Mrs. R. M. Killgore
219 Mr. & Mrs. William Arthur Spindle

Quick Meal Gas RANGES Lead In QUALITY, STYLE, NAME and MERIT. Sold by Geher & Son, 217 W. MARKET ST.

220 Dr. & Mrs. Thomas P. Satterwhite & dr.
221 Mrs. Lucian C. Johnson
221 Mr. Samuel F. Johnson
221 Mr. Henry M. Johnson
222 Mr. & Mrs. Preston Rogers & dr.
222 Miss Emma Leight
222 Mrs. Frank Davis
223 Mr. & Mrs. Leo J. Banta
223 Mrs. Emma Banta & dr.
223 Miss Mary Rodgers
223 Miss Hettie Rodgers
225 Mr. & Mrs. C. W. Jefferson
225 Mrs. Thomas L. Jefferson
225 Mr. & Mrs. J. B. Holloway
312 Mrs. Fred H. Almstedt & dr.
312 Mr. Fred L. Almstedt
321 Rev. & Mrs. L. E. Johnston
408 Mr. & Mrs. J. S. Petty
408 Mr. Hubbard K. Petty
408 Mr. Hubbard R. Petty
413 Mr. Brainard Platt
424 Mr. & Mrs. William M. P. Ramsey & dr.
426 Mr. & Mrs. W. H. Bartholomew & dr.
522 Mr. & Mrs. R. D. Board
522 Mrs. Sarah Board

HALDEMAN AVENUE.

1524 Mr. & Mrs. Pius C. Kennett & dr.
1528 Mr. & Mrs. Samuel W. Callaway
1530 Mrs. Julia Hobbs
1530 Mr. & Mrs. Leonard S. Merimee
1552 Mr. T. Hamilton Merimee
1552 Miss Maria E. Merimee
1552 Mrs. Elizabeth Ray

HEPBURN AVENUE.

1003 Mr. & Mrs. W. E. Mullinix
1005 Mr. & Mrs. John I. Fisher
1010 Mrs. Mary McDermott & dr.
1010 Mr. John McDermott
1015 Mr. & Mrs. Oscar A. Block
1018 Mr. & Mrs. James B. Campbell
1018 Mr. & Mrs. John L. Martin
1019 Mr. & Mrs. George Fritchner
1019 Mr. Walter Fritchner
1020 Mr. & Mrs. Edgar A. Fox & dr.
1020 Mr. Edgar L. Fox
1021 Mr. & Mrs. Alfred E. Walesby
1023 Mr. & Mrs. Arthur C. Schuff
1027 Mr. & Mrs. William R. Hamill
1028 Mr. & Mrs. Henry H. Moore
1028 Mrs. Louise Freking
1029 Mr. & Mrs. Charles H. Fritchner
1029 Miss Sophia A. Blatz
1030 Mr. & Mrs. Otto E. Mueller & drs.
1031 Mr. & Mrs. Alfred N. Struck & drs.

ARNOLD VIBRATOR
MASSAGE for HEALTH and BEAUTY.
SCHWARZ-NORMAN CO.,
State Agts. PAUL JONES BLDG.

1032 Mr. & Mrs. William H. McClain
1032 Mr. & Mrs. William M. Hail
1033 Miss M. Louise Frey
1033 Mrs. Anna M. Frey
1034 Mr. & Mrs. Michael Herrmann
1101 Mr. & Mrs. Adolph Reutlinger
1101 Mr. & Mrs. Carl W. Eberhard
1102 Mr. & Mrs. Frederick H. Sharp
1104 Mr. & Mrs. John Vogel
1109 Mr. & Mrs. Benjamin N. Grosvenor
1109 Mrs. Ann Robbins
1110 Mr. & Mrs. Henry Bohmer
1111 Mr. & Mrs. John L. Mansfield & dr.
1111 Mr. Leslie L. Mansfield
1112 Mr. & Mrs. William E. Burk
1115 Mr. & Mrs. Oscar Stutz
1116 Mr. Gus Nuetzel
1116 Mr. & Mrs. Frederick Nuetzel
1116 Mrs. E. J. Hutter
1117 Miss Lena Ohligschlager
1118 Mrs. Alice O. Stanhope
1118 Mr. & Mrs. Frederick E. Jouett
1118 Mrs. Barbara Peck
1118 Mr. & Mrs. Alfred Stanhope
1119 Mr. & Mrs. Jacob B. Ohligschlager
1120 Dr. William H. Long
1120 Miss Cleo Long
1123 Mr. & Mrs. John W. Gans
1128 Mr. & Mrs. August Ropke
1130 Mr. & Mrs. Henry C. Walking
1130 Mr. & Mrs. Christopher Bornwasser
1201 Mr. & Mrs. Julius Wanner & dr.
1201 Mr. Herman J. Wanner
1201 Mr. Frank K. Wanner
1206 Mr. & Mrs. Patrick Toner
1206 Mr. Joseph C. Toner
1206 Mr. James M. Toner
1206 Mr. William E. Toner
1206 Mr. & Mrs. Charles H. Toner
1209 Mrs. August J. Meyer & dr.
1209 Mr. Oscar Meyer
1209 Mr. Emil Meyer
1215 Mrs. Peter Zimmerman & dr.
1215 Mr. Louis P. Zimmerman
1215 Rev. Henry H. Sweets
1217 Mrs. William A. Fritton
1217 Mrs. Fredericka Miller
1217 Mr. Wallace A. Fritton
1217 Mr. Robert D. Fritton
1219 Mr. & Mrs. Charles F. Johnson
1219 Mr. John T. Johnson
1221 Mr. & Mrs. Leo W. Goss
1223 Mr. & Mrs. Michael Holloran
1225 Mr. & Mrs. James E. Dowe
1227 Dr. & Mrs. Harry A. Davidson
1227 Mr. & Mrs. William C. Gaggs & dr.
1227 Mr. Edward W. Gaggs
1231 Mr. & Mrs. Robert O. Rubel & dr.
1231 Mr. Robert Rubel

EUREKA FLOUR HIGHEST GRADE. Ask Your Grocer For It. EDINGER & CO.

HIGH AVENUE.

3316 Mr. & Mrs. Daniel F. Murphy & drs.
3316 Mr. Daniel Xavier Murphy
3319 Rev. & Mrs. C. A. Humphrey
3325 Mr. & Mrs. George H. Wilson
3328 Mr. & Mrs. H. T. Thomas & drs.
3328 Mr. & Mrs. J. J. Hayes
3411 Mrs. William Osborn
3613 Mr. & Mrs. Columbus C. Mattingly

HIGHLAND AVENUE.

1000 Mrs. Augusta Anderson
1002 Dr. & Mrs. John R. Collier
1005 Mr. & Mrs. William F. German & dr.
1006 Mrs. Ellen W. Reibert & drs.
1006 Mr. Brook C. Reibert
1007 Mr. & Mrs. Lewis O'Donnell
1010 Mr. & Mrs. James M. Buckner, Jr.
1011 Mr. & Mrs. Percy H. Doyle
1017 Mr. & Mrs. Samuel J. McBride
1017 Mr. George McBride
1020 Mr. & Mrs. Philip Hubbuch, Sr., & drs.
1024 Mr. & Mrs. Edwin J. Weinman
1030 Miss Loula Frazier
1032 Mr. & Mrs. Hugh I. Merwin
1034 Mr. & Mrs. William S. Whiteside
1035 Dr. & Mrs. William P. Baker
1035 Mrs. Ellen G. Morrison
1035 Mr. Henry W. Morrison
1036 Mr. Charles B. Hasselwander
1037 Mr. Daniel Wagner
1037 Mr. Henry J. Wagner
1037 Mr. & Mrs. John M. Pounds
1100 Mr. & Mrs. George Eckstenkemper
1101 Mr. & Mrs. Edward A. Scheffel
1102 Dr. & Mrs. George W. Butler
1103 Mr. & Mrs. John L. Riehm
1105 Mr. & Mrs. Samuel R. Noble
1109 Mr. & Mrs. John H. Waggener & dr.
1109 Mr. Harry L. Waggener
1109 Mrs. S. A. McCullers
1114 Mr. & Mrs. Louis C. Seng & dr.
1116 Mr. & Mrs. William G. Buschemeyer
1118 Dr. & Mrs. Louis Rominger
1122 Mr. & Mrs. Joseph Mayer & drs.
1126 Mr. & Mrs. John G. Hager
1128 Mr. & Mrs. H. Edward Rietze
1128 Mrs. W. K. Israel
1129 Mr. & Mrs. Jacob H. Kreischer & drs.
1135 Mr. & Mrs. Ben Frese
1201 Mr. & Mrs. George H. Webb
1203 Mr. Robert A. Campbell

Falls City Meat Market | J. F. Sullivan, Manager. | Fresh Meats
352 2nd St. | | Both Phones 251

1203 Mr. & Mrs. Larned A. Campbell
1203 Mr. Robert H. Campbell
1203 Miss Julia Baird
1205 Mr. & Mrs. W. S. Mayer
1217 Mr. & Mrs. Jacob F. Meriwether & drs.
1217 Mr. & Mrs. John M. Gates
The Highland Apartments—
Mr. & Mrs. J. V. Beckmann
Dr. & Mrs. Thomas James
Mr. & Mrs. Ben S. Read
Mr. & Mrs. Charles T. Stevens
The Highland Apartments—
Mr. & Mrs. C. William Schrader
Mr. Henry W. Schrader
Mr. & Mrs. John R. Chowning
Mr. & Mrs. Horace T. Sharp
Mr. & Mrs. Emmett A. Quarles
1409 Mr. & Mrs. Edwin H. Kaufman
1410 Mr. & Mrs. Frederick G. Sprague
1410 Mr. Caleb Sprague
1410 Mrs. J. C. Randolph

WEST HILL STREET.

105 Mr. Hubert Levy
201 Mrs. Mary R. Gorin & dr.
201 Mr. Lewis J. Gorin
202 Mr. Kingsly A. Dent
202 Mr. James D. Mankin
202 Mr. & Mrs. J. Hunter Ross
202 Mrs. Frank Parsons
202 Mrs. Mary L. Dent
203 Mr. & Mrs. William Trabue & dr.
203 Mr. James Trabue
204 Mr. & Mrs. Edward G. Isaacs
206 Mr. & Mrs. Charles A. Ray
206 Mr. Harry George Ray
206 Mr. Cleveland Yandell Ray
206 Mr. Frank Butler Ray
207 Mr. & Mrs. Fred Levy
209 Mr. & Mrs. Edward L. Altsheler
209 Miss Eliza Altsheler
209 Miss Emily Wilson
210 Mr. & Mrs. William C. Hall
210 Mrs. R. Lee Hall & dr.
210 Mr. H. Hooper Hall
210 Mr. R. Lee Hall
211 Mr. Hite D. Bowman
211 Mr. Clifford Bowman
211 Mr. Harry McGoodwin
213 Mr. & Mrs. Harry C. Grinstead
307 Mr. & Mrs. Richard E. Miles
307 Mr. R. Elmore Miles
307 Mr. Courtland H. Miles
308 Mr. & Mrs. Abraham Grabfelder
308 Mr. Milton Grabfelder
309 Mr. & Mrs. Albert Wolf
310 Mr. & Mrs. Edward Grauman & dr.
310 Mrs. Amelia Grauman
402 Mr. & Mrs. Wible L. Mapother
404 Mr. & Mrs. James M. Johnson & dr.
408 Mrs. Juliet M. Patton
408 Miss Lucy Bohannan
408 Miss Bessie L. Bohannan
413 Mr. & Mrs. William Hood

Stewart Dry Goods Co.
(Incorporated) 4th Ave and Walnut St.
Fine CHINA and CUT GLASS. HOUSE FURNISHING GOODS & BRICK-A-BRAC

413 Mrs. Adeline Bersot & drs.
413 Mr. Vernon Bersot
419 Mr. & Mrs. J. Vandyke Norman
The Chalfonte—
2 Mr. & Mrs. Joseph Dinkelspiel & dr.
3 Mr. & Mrs. John D. Wakefield
4 Mr. & Mrs. John G. Clifford
5 Mr. & Mrs. W. G. Hunter
505 Mr. & Mrs. Simon Leons
509 Col. & Mrs. Ion B. Nall & dr.
510 Mr. & Mrs. Jens A. Holmboe
511 Mrs. Frank W. Parfitt
511 Mr. Sherley Parfitt
511 Mr. Weller Parfitt
512 Mrs. Nellie C. Ferguson
513 Mr. & Mrs. Francis McKeldin Gettys
514 Mr. Graham Franklin
514 Mr. Fairleigh Franklin
514 Mrs. Alice Fairleigh & dr.
515 Mr. & Mrs. D. Long Miller
517 Dr. & Mrs. Edwin T. Bruce
517 Rev. & Mrs. William M. Bruce
519 Mr. & Mrs. Edward H. Dulaney
519 Mr. William H. Netherland
520 Mr. Charles Burke
521 Mr. & Mrs. Francis H. Miller
521 Mr. Robert N. Miller
521 Mrs. Kate Miller
525 Mr. & Mrs. John D. Williams
525 Mr. & Mrs. W. Raleigh Schwarz

HITE AVENUE.

207 Mr. & Mrs. George Rinker & dr.
207 Mr. George Rinker, Jr.
214 Mr. & Mrs. W. Y. Macpherson
214 Mr. Franklin R. Macpherson
215 Mr. & Mrs. Robert L. Mercke
215 Mr. & Mrs. Clarence C. Mercke
215 Mr. & Mrs. Edward J. Mercke
215 Mr. & Mrs. George T. Mercke
215 Mr. & Mrs. Charles M. Fletcher
215 Mr. & Mrs. F. D. Mercke
215 Mrs. Mary Mercke
220 Mr. & Mrs. Edwin C. Foltz
223 Mr. & Mrs. C. E. Sapp
224 Mr. & Mrs. A. C. Thum

EAST JACOB AVENUE.

100 Mr. & Mrs. Claudius Duvall & drs.
100 Mr. & Mrs. Albert S. Pope
102 Mrs. T. L. Huber & dr.
102 Mr. Elmer McMillon
106 Dr. & Mrs. J. B. Richardson & drs.

Byrne & Speed Coal Co., Inc. | All Kinds of COAL
415 WEST JEFFERSON STREET. | Telephone Main 315.

106 Dr. J. B. Richardson, Jr.
108 Mr. & Mrs. George B. Frazee & drs.
108 Mr. James B. Frazee
108 Mr. William E. Frazee
108 Mr. George B. Frazee, Jr.
116 Mr. & Mrs. Evan S. Rees
116 Mr. & Mrs. W. H. Delph
116 Mr. & Mrs. Carl J. Mittler
116 Mr. & Mrs. J. M. Ramsey
123 Mr. & Mrs. Abraham Frankel & dr.
212 Mr. & Mrs. D. G. Breed
212 Mr. J. Norris Breed
220 Mr. & Mrs. Harry Wirgman
220 Mr. & Mrs. Menefee Wirgman
222 Mr. & Mrs. Howard Morton Griswold & dr.
222 Mrs. Charles Guy Snead
228 Mr. & Mrs. Clark O. Smith
228 Mrs. F. M. Lampton
228 Mr. Walter O. Smith
228 Mr. Clarke S. Lampton
232 Mr. & Mrs. W. V. Thompson
232 Mr. & Mrs. S. S. Thompson
232 Mr. & Mrs. T. D. Riley
234 Mrs. A. H. Dugan & drs.
234 Mr. Robert I. Dugan

WEST JEFFERSON STREET.

548 Mr. John H. Cowles
704 Mr. William R. Duncan
715 Dr. James T. Windell
715 Dr. Alex M. Windell
717 Dr. Simrall Anderson
723 Dr. G. F. Holloway
1216 Mr. & Mrs. Joseph Hubbuch, Sr., & drs.
1231 Rev. & Mrs. David Bruning
1322 Mr. & Mrs. W. F. Grissman & dr.
1501 Dr. & Mrs. C. A. Johnson
1527 Mr. & Mrs. J. J. Hubbuch
1613 Mrs. John N. Ouerbacker
1613 Mr. & Mrs. R. I. James
1625 Mr. & Mrs. Samuel Ouerbacker
1625 Dr. J. Garland Sherrill
1707 Mr. & Mrs. Z. T. Underwood
1711 Mr. & Mrs. Fred W. Cawein
1717½ Mr. & Mrs. D. T. Duckwall
1720 Dr. & Mrs. J. K. Freeman
1811 Mr. & Mrs. E. J. O'Brien & dr.
1811 Mr. Edwin J. O'Brien
1828 Dr. & Mrs. Edwin R. Montgomery & drs.
1828 Mr. & Mrs. Thomas E. Houston
1902 Dr. B. A. Allan
1930 Mr. & Mrs. George Ogle
1932 Dr. & Mrs. C. H. Weidner
1932 Mr. Carl Weidner
2128 Mr. & Mrs. Charles H. Bode
2203 Mrs. Bernard Gerst
2203 Mr. & Mrs. B. J. Gerst
2237 Mr. & Mrs. C. P. Brecher
2241 Mr. & Mrs. George Rieger & dr.
2241 Mr. George W. Rieger
2330 Mr. & Mrs. Sebastian Hubbuch & dr.
2409 Mr. & Mrs. Robert M. Sanders
2417 Mr. & Mrs. J. J. Dignan
2526 Mr. & Mrs. H. T. Shaw & dr.

METILE (Metal Tile) { Costs ½ That of Glazed Tile.
H. M. ENGLEMAN, 515 Third. (See Page 3)

2526 Mr. Harry A. Shaw
2605 Mr. & Mrs. J. B. Atkinson
2605 Mr. Edward C. Atkinson
2613 Mr. & Mrs. John Schmidt & drs.
2616 Mr. & Mrs. Robert N. Adams
2616 Mr. Robert N. Adams, Jr.
2616 Mr. George R. Adams
2633 Mr. & Mrs. James D. Bennett & dr.
2633 Mr. Irvin Bennett
2640 Mr. & Mrs. C. F. Deuser
2640 Mrs. Margaret White
2641 Mr. & Mrs. John H. Page

KEATS AVENUE.

211 Mr. James H. Richmond
211 Dr. H. C. T. Richmond
211 Miss Myrtle West
212 Mr. & Mrs. James A. Dittoe
212 Mr. Cornelius J. Dittoe
213 Mr. & Mrs. J. D. Baldez
214 Mr. & Mrs. David W. German & drs.
214 Mr. Woodard W. German
214 Mr. Charles W. German
216 Mr. & Mrs. James P. Thomas

KENNEDY COURT.

1 Dr. & Mrs. Harry E. Mechling & dr.
3 Mrs. Frank Sheehan
5 Mrs. J. M. Stone & dr.
5 Mr. Broaddus Stone
5 Mr. Logan Broaddus
5 Dr. & Mrs. William Phillips
5 Miss Libbie M. Fisher
6 Mr. & Mrs. Marshall W. Neal & dr.
6 Mr. Marshall P. Neal
6 Mr. Joseph V. Neal
7 Mr. & Mrs. William F. Crane & dr.
7 Mr. Hubert H. Crane
8 Mr. G. Wallace Embry
8 Mr. T. Wallace Embry
8 Mrs. Louise Dusenberry
9 Mr. Robert Lee & dr.
9 Mr. Addison Lee
11 Mr. & Mrs. Russell Broaddus
11 Mr. & Mrs. Andrew Broaddus
12 Mr. & Mrs. Caldwell Hunter
15 Mr. & Mrs. William H. Fritts
15 Miss Anna Young
16 Mr. & Mrs. Clarence P. Meredith
17 Mr. & Mrs. R. E. Hughes
18 Dr. & Mrs. Samuel P. Myer
20 Mr. Addison W. Lee
20 Miss Henrietta Lee
20 Mr. & Mrs. Samuel S. English
20 Miss Rose English
27 Mrs. Thomas S. Kennedy
27 Mrs. O. A. Kennedy
27 Mr. & Mrs. Thomas W. Kennedy
27 Mrs. James E. Gaither
27 Mr. Thomas R. Gaither
34 Mr. & Mrs. Huston Quinn

THE BEST —IN— KID GLOVES | GEO. E. CROSS CO., Inc. FOURTH AVE NEAR GREEN.

EAST KENTUCKY STREET.

101 Mr. Frank I. Dugan
101 Mr. & Mrs. John J. Hirst
101 Mrs. Martha Dugan
101 Mr. Irwin Dugan
103 Mr. & Mrs. Clarence Watkins
105 Mr. & Mrs. J. D. King
105 Mr. & Mrs. Samuel Leidigh
106 Mr. & Mrs. Henry Bierman
107 Dr. & Mrs. George J. Monroe & dr.
108 Mrs. Emma Rieser
109 Mr. & Mrs. Charles L. Troxell
110 Mrs. Julia Couper
112 Mr. William H. Wheeler & drs.
112 Mrs. Ruby Dickey
212 Mr. Thomas McClelland & drs.
212 Mr. & Mrs. John Watson
214 Mrs. George Forman & dr.
214 Mr. & Mrs. Andrew T. Wood
215 Dr. & Mrs. William A. Jenkins
218 Mr. & Mrs. Dan Carrell
302 Mr. & Mrs. H. B. Taylor

WEST KENTUCKY STREET.

103 Mr. & Mrs. W. C. Lee
107 Col. Ben La Bree
107 Mr. Ben La Bree, Jr.
109 Mr. & Mrs. Fred Bose & dr.
109 Mr. Charles A. Bose
110 Dr. & Mrs. Louis Frank
111 Mrs. Enos S. Tuley
111 Dr. & Mrs. Henry E. Tuley
111 Mr. Thomas S. Tuley
111 Mrs. Mary E. Tuley
112 Mr. & Mrs. Charles M. Wiseman
112 Mr. Carl Wiseman
112 Mr. Arthur Wiseman
112 Miss Jessie Marshall
113 Mr. & Mrs. James E. Hardy
113 Rev. Frank Hardy
113 Mr. Lewis Hardy
114 Mr. J. H. Clarke & dr.
115 Rev. & Mrs. John K. Mason & drs.
116 Mr. & Mrs. William B. Wilson
118 Mrs. Mildred E. McHenry & dr.
120 Mr. George T. Settle
120 Dr. Sarah H. Settle
120 Mrs. H. C. Settle & dr.
120 Mr. & Mrs. Edwin R. Settle
500 Mr. & Mrs. Henry C. Richie & drs.
500 Mr. Edward W. Richie
500 Mr. Benjamin S. Richie
613 Mr. & Mrs. Daniel Scanlon
613 Mr. & Mrs. Granville T. Rider

Made In Louisville | — Our Great Specialty — STOVES AND RANGES Made in Louisville. GEHER & SON, 217 W. Market

WEST LEE STREET.

103 Mr. & Mrs. Bernard Selligman
105 Mr. & Mrs. H. S. Weinbaum
109 Mrs. Carrie M. Boone
109 Mr. & Mrs. Milton Bensinger
109 Mr. & Mrs. Jacob Trost & dr.
109 Mr. & Mrs. Charlton S. Budge
202 Mr. & Mrs. Moses Lang
203 Mr. & Mrs. Clarence H. Short
204 Mr. & Mrs. Samuel L. Nock
205 Mr. & Mrs. Sherman W. Jones
206 Dr. & Mrs. Ellis Duncan
206 Mr. James R. Kinnaird
306 Mr. & Mrs. Herman Rieser
306 Miss Dellia Bamberger
306 Miss Sallie Friedman
308 Mr. & Mrs. Abraham Laub
308 Mr. Jacob Laub
308 Miss Ada Laub
310 Dr. & Mrs. Paul Rossberg & drs.
312 Mr. & Mrs. Albert Mead
313 Mr. & Mrs. Harry J. Gutman

LONGEST AVENUE.

1405 Mr. & Mrs. Samuel Castleman, Jr.
1410 Mrs. Mary Ward & drs.
1412 Mr. & Mrs. John T. Featherson
1416 Mrs. F. Adele Pirtle
1416 Mr. J. Rowan Pirtle
1416 Mr. Archibald M. Pirtle
1416 Miss Minnie Oswald
1500 Dr. & Mrs. Llewellyn Spears
1502 Dr. & Mrs. William O. Humphrey
1502 Mr. William W. Humphrey
1504 Mrs. Bruce Hoblitzell
1504 Mr. Bruce Hoblitzell
1504 Mrs. Clarke Bradley
1504 Mrs. Carrie Keller
1510 Mr. & Mrs. John T. Sullivan
1510 Mrs. Fannie E. Snavely
1607 Mr. & Mrs. George R. Newman
1624 Mr. & Mrs. Louis J. Kammerer
1624 Mr. & Mrs. Stephen Heeb
1626 Dr. & Mrs. B. G. Rees
1626 Mr. G. M. Rees
1630 Mr. & Mrs. Francis E. Klein
1632 Mr. & Mrs. R. Leander Cornelius
1632 Mr. J. Maxwell Cornelius
1634 Mr. & Mrs. Robert Pryor
1634 Miss Alice P. Montgomery
1636 Mr. & Mrs. Robert C. Todd
1636 Mrs. H. I. Todd & drs.
1638 Mr. & Mrs. Hueling Davis
1640 Mr. Syrimus J. Boyd
1640 Mr. Ashton A. Boyd
1648 Mr. & Mrs. Philip S. Tuley
1650 Mr. & Mrs. Edward A. Guilfoyle
1656 Mrs. J. C. Worthington

ARNOLD VIBRATOR
— STIMULATION BY VIBRATION —
SCHWARZ-NORMAN CO.
State Agts. PAUL JONES BLDG

1656 Mr. & Mrs. Kirby L. Chambers
1658 Mr. & Mrs. Isaac Harcourt
1703 Mr. & Mrs. L. Humphrey
1705 Mr. & Mrs. Henry S. Gray
1709 Mr. & Mrs. Thomas H. Thierman
1715 Mr. & Mrs. Percy N. Booth
1717 Mr. & Mrs. Willis L. Davis
1719 Mr. & Mrs. Edward W. Abrams
1719 Mr. Thomas Lord
2101 Mr. & Mrs. William C. Nones
near Cherokee Park Mr. & Mrs. R. M. Kelly, Jr.

WEST MARKET STREET.

128½ Mrs. I. N. Vetter
128½ Mr. John A. Vetter
1516 Mr. & Mrs. Dwight Bailey
1516 Mr. T. O. Floyd
1516 Mrs. Lydia Baurmann & dr.
1522 Dr. & Mrs. William B. Doherty
1522 Mr. William B. Doherty, Jr.
1824 Dr. & Mrs. C. L. Cawein
1925 Mr. & Mrs. Jacob Mattmiller
2025 Mr. & Mrs. Benedict B. Schieman
2615 Mr. & Mrs. P. G. Ernwine
2615 Mr. Walter Ernwine
2618 Mr. & Mrs. J. M. Huffaker
2620 Mr. & Mrs. Wm. A. Druck

MORTON AVENUE.

1013 Miss Alice Sharrard
1013 Miss Ella Sharrard
1013 Mr. & Mrs. Louis W. Sharrard
1019 Rev. & Mrs. Jonathan G. Bow
1021 Mr. & Mrs. George W. Halstead
1029 Mr. & Mrs. Henry P. Viglini
1031 Mr. & Mrs. John F. Gowdy
1031 Mr. Burge Gowdy
1031 Mr. John F. Gowdy, Jr.
1035 Mr. & Mrs. Frederick G. Miller
1035 Mrs. Louisa Miller
1100 Mr. & Mrs. Hancock Taylor & drs.
1102 Mr. & Mrs. Frank S. Barbour
1102 Mr. & Mrs. William V. Pirtle
1102 Mrs. Emily Cleland
1133 Mr. Charles Eggers & drs.
1133 Mr. Charles Eggers, Jr.
1133 Mr. Arthur Eggers
1201 Mr. & Mrs. Charles Nenmeyer
1201 Mr. Carl Nenmeyer
1203 Mr. & Mrs. Fred Nuetzel
1203 Mr. Carl Nuetzel
1207 Mrs. Caroline Kohlhepp & dr.
1207 Mr. & Mrs. Robert Ragland
1211 Mr. & Mrs. William Kohlhepp

EDINGER & CO. ... PHONE US FOR .... For Your Horses.
Both Phones 19 EUREKA GROUND FEED Contains Everything
24th & Magazine. Needed Except Hay.

EAST OAK STREET.

102 Mr. & Mrs. Owen R. Mann
104 Mrs. Van F. Lyons
104 Mrs. C. W. Albany
104 Miss Elsie R. Morrill
105 Mr. & Mrs. N. B. Jernee
107 Miss Mary H. Miller
107 Miss Nellie V. Miller
108 Mrs. Samatha Field & drs.
109 Mr. Norborne R. Gray
109 Mr. & Mrs. Norborne G. Gray
109 Miss Lucy Gray
110 Mr. & Mrs. Frank T. Alexander
110 Mrs. Louise Ruby
112 Mr. & Mrs. O. A. Metzner
114 Mr. J. W. Hirst & drs.
214 Mrs. A. D. Herron & dr.
214 Mr. James A. Herron
214 Mr. Rex L. Herron
216 Mrs. Emma Bryant & dr.
216 Mr. Dotson Bryant
218 Dr. & Mrs. J. Hunter Peak & drs.
219 Mr. & Mrs. J. S. Eddie
219 Mr. George Eddie
220 Mr. & Mrs. Robert Mansfeld
220 Mr. Fred Mansfeld
220 Mrs. Lily Reutlinger & drs.
222 Mr. & Mrs. J. Pintard Lewis
230 Mr. & Mrs. Ira W. Rogers
230 Mr. & Mrs. James R. White
232 Mr. & Mrs. James K. Jarvis
319 Mrs. C. B. Morsey
331 Mr. & Mrs. Jefferson D. Hamilton
331 Mr. & Mrs. Ludson Washam
331 Mrs. Marion Hamilton
331 Miss Kate Hackett
339 Mr. & Mrs. L. D. Houston
341 Mr. Charles W. Kompfe & dr.

WEST OAK STREET.

100 Mrs. Charles H. Gardner & dr.
100 Mr. Daniel J. Gardner
100 Miss Mary Craig
102 Mr. & Mrs. P. M. Collier
102 Mr. & Mrs. A. C. Thomas
103 Miss J. Elizabeth Gardner
103 Miss Nell Gardner
104 Mrs. Rosa Mandel & dr.
104 Mr. Moses Mandel
105 Mr. & Mrs. Alexander T. Farnsley
105 Mr. J. Thomas Farnsley
106 Mr. & Mrs. Edmund H. Bacon
107 Dr. Joseph W. Fowler & dr.
107 Mr. Edward B. Fowler
109 Mr. & Mrs. J. D. Loughbridge
109 Mr. Vieene Gale Loughbridge
110 Mr. & Mrs. James M. MacIntosh & dr.
115 Mr. & Mrs. E. C. Mitchell
115 Mr. Luin H. Mitchell
123 Mrs. Anna W. Bottomley & dr.
210 Mrs. Susan A. Huber & dr.

Falls City Meat Market | J. F. Sullivan, Mngr. | Fresh Meats, Vegetables, —AND— Dressed Poultry.
Both Phones 251. 352 2nd Street.

211 Mr. James J. Hines
212 Mrs. Carrie Selligman
212 Mr. Joseph Selligman
212 Mr. Mitchell Selligman
212 Mr. & Mrs. Alfred Selligman
212 Mrs. Fannie Wolf
212 Miss Caroline Sabel
213 Mr. D. C. Swan Wintersmith & dr.
213 Mr. H. Churchill Wintersmith
213 Mr. Tom Morton Wintersmith
412 Mr. & Mrs. John Bernard Wathen & drs.
412 Mr. R. E. Wathen
414 Mr. James M. Quinn & dr.
414 Mrs. G. E. Derrington & dr.
414 Mr. & Mrs. Egbert B. Case
416 Mrs. Eva M. Johnston
420 Mrs. Blanche Shelley
420 Mr. James J. Shelley
420 Mr. Thomas Shelley
420 Mr. John Shelley
420 Mrs. Kate Newman
423 Mrs. B. O. Milliken & dr.
423 Mrs. Anna M. Dawson & dr.
423 Mr. Harry B. Milliken
500 Mr. & Mrs. W. Terry Benton
506 Mr. & Mrs. Marvin R. Wheat
506 Mrs. Elsie T. Wheat
506 Mr. Ralph H. Wheat
506 Mr. Howard M. Wheat
507 Mrs. Lawrence R. Williams & dr.
507 Mr. Halpin O. Williams
507 Mr. S. Zorn Williams
509 Mr. & Mrs. Hyman G. Offutt
509 Mrs. Anna J. Roach
510 Mr. & Mrs. Joseph W. Lindsey & dr.
510 Mr. Henry W. Lindsey
510 Mr. Thomas N. Lindsey
510 Mr. Joseph W. Lindsey, Jr.
514 Mr. Michael J. Ford & dr.
514 Mr. Eugene M. Ford
517 Mr. & Mrs. Newton G. Rogers
519 Mr. & Mrs. James S. Pirtle & dr.
519 Dr. Robert T. Pirtle
519 Mr. & Mrs. William B. Pirtle
520 Dr. & Mrs. Charles A. Edelen
521 Mr. & Mrs. Frank L. Standiford
521 Miss Mayme Martin
523 Dr. & Mrs. Willis W. Barnes & dr.
525 Dr. & Mrs. Leo Bloch
611 Mr. & Mrs. Edwin A. Converse
611 Mr. Eugene A. Converse

EAST ORMSBY AVENUE.

108 Mr. & Mrs. Benjamin P. Gray & dr.
108 Mr. Henry W. Gray
110 Mr. & Mrs. Charles T. Trueheart & dr.
110 Mr. Charles R. Trueheart
111 Mr. Burton C. Rogers
111 Mr. & Mrs. Benjamin G. Rogers & drs.
111 Mr. Charles Rogers
112 Dr. & Mrs. L. P. Durrett

Stewart Dry Goods Co.
(Incorporated) 4th Ave and Walnut St.
—LADIES TAILORING AND—
FINE DRESSMAKING.

114 Mr. & Mrs. George W. Gosnell & dr.
114 Mr. Horace S. Gosnell
115 Mr. & Mrs. Harry D. Wilkes
116 Mr. Edwin T. Baer
116 Mr. Abraham D. Baer
116 Mrs. Helena Baer
116 Mr. David Baer
116 Mr. Leslie Baer
118 Mr. & Mrs. Isaac T. Woodson, Jr.
118 Mrs. E. Clara Dernette
219 Mr. & Mrs. Thomas R. Lindsey
219 Miss Elizabeth Horton
219 Mr. Alexander Tippitt
222 Mr. Madison L. Miller
222 Mr. Barnett Miller
224 Mr. & Mrs. Samuel W. White
224 Mr. Charles L. White
226 Mr. & Mrs. Neill Roach
235 Mr. & Mrs. Madison B. Beville & dr.
235 Mr. Archibald Beville
237 Mr. & Mrs. R. J. Curran & dr.
237 Mr. Lawrence B. Curran
406 Mr. & Mrs. Emil B. Bourlier
419 Mr. & Mrs. M. Hale Houston

WEST ORMSBY AVENUE.

103 Mr. & Mrs. Lemuel H. McHenry
105 Mr. & Mrs. David A. Sachs
105 Mr. David A. Sachs, Jr.
105 Mr. Benjamin H. Sachs
106 Mr. & Mrs. H. Villiers-Stuart
107 Mr. & Mrs. George L. Danforth & drs.
108 Mrs. E. J. Roberts
109 Mr. & Mrs. William Ruedeman & dr.
109 Mr. Henry Ruedeman
109 Mr. & Mrs. Julius C. Redick
109 Mr. William Ruedeman, Jr.
110 Mr. & Mrs. H. G. Dempf & dr.
112 Mr. & Mrs. O. H. Harrison
112 Mr. James W. Harrison
112 Mr. B. Oscar Harrison
114 Mr. & Mrs. J. P. Ouerbacker
114 Mr. George V. Ouerbacker
114 Mr. & Mrs. Benjamin P. Robertson
115 Mr. De Witt C. Collins
116 Mr. Lytle Buchanan
120 Mr. & Mrs. Walter B. Pace & drs.
120 Mr. Clifton Pace
121 Mr. & Mrs. R. H. Love & dr.
121 Mrs. M. A. Clarke
122 Mr. Daniel E. Doherty & dr.
122 Mr. Charles J. Doherty
123 Mr. & Mrs. George A. Park
123 Mrs. L. B. Wilson
125 Mr. & Mrs. Frank J. Fulton
127 Mr. & Mrs. D. W. Sanders
129 Mr. & Mrs. William E. Castle
200 Mr. Horace W. Rolph
204 Mr. & Mrs. Louis Solomon

Byrne & Speed Coal Co., Inc. | All Kinds of COAL
415 WEST JEFFERSON STREET. | Telephone Main 315.

205 Mr. & Mrs. George W. Hinesley & dr.
206 Mr. George W. Hinesley, Jr.
208 Mr. & Mrs. Reuben S. Garnett
208 Miss Bessie Irwin
208 Mr. Ollie P. Garnett
208 Mr. R. Everett Garnett
208 Mrs. H. F. Swope
212 Mrs. Zachariah T. Carson & dr.
212 Mr. & Mrs. Olen M. Fitzhugh
402 Mrs. Henry Chambers
402 Miss Lucy Cowan
402 Mr. John Chambers
402 Mr. Henry Chambers
402 Mr. Frank T. Chambers
402 Mr. Henning Chambers
406 Mr. & Mrs. William R. Belknap
410 Mr. Davis Brown
410 Mr. Hewett Brown
410 Miss Emily Brown
410 Miss Emily Houston Brown
414 Mr. & Mrs. B. K. Marshall & drs.
414 Mr. Richard V. Marshall
415 Capt. & Mrs. John H. Leathers
415 Mr. & Mrs. John A. Leathers
415 Mr. Stuart R. Leathers
416 Mr. & Mrs. L. R. Whitney
416 Mrs. Roland Whitney
417 Mr. & Mrs. Bruce Haldeman
418 Mr. & Mrs. Edward J. McDermott
419 Mr. & Mrs. Presley H. Tapp & dr.
419 Mr. & Mrs. John B. Baskin
502 Mr. & Mrs. Alvah L. Terry
502 Mr. John Loving Terry
502 Mr. Alvah L. Terry, Jr.
503 Mr. & Mrs. James B. Speed
509 Miss Josephine L. Danforth
509 Mr. & Mrs. C. F. Smith
509 Miss Anna S. Waters
509 Miss Ellen C. Semple
509 Miss Marilla W. Freeman
509 Rev. & Mrs. William H. Ramsay
510 Mr. & Mrs. Charles D. Campbell
510 Mrs. Henry A. Dumesnil & dr.
511 Col. & Mrs. William B. Haldeman & drs.
513 Mr. & Mrs. Charles S. Grubbs
513 Mr. Rodman Grubbs
513 Mrs. John Rodman
513 Mrs. Canada Rodman
513 Miss Susie S. Rodman
515 Rev. & Mrs. Charles Ewell Craik
515 Mr. Edward Wilder
515 Miss Ethel Wilder
601 Mr. & Mrs. J. P. Gray
601 Mrs. Lucy A. Gray
603 Rev. & Mrs. F. J. Brodie
608 Mr. John P. Fulwiler
608 Mrs. Bettie H. Fulwiler & dr.
614 Mr. & Mrs. Joseph A. Cicotte

METILE (Metal Tile) | WILL NOT CRAZE, RUST OR BREAK. H. M. ENGLEMAN, 515 Third. (See Page 3)

ORMSBY PLACE.

1 Mr. & Mrs. L. A. Hewett
2 Mr. & Mrs. E. Palmer Graham
3 Mr. & Mrs. Charles H. Hagerty
4 Mr. & Mrs. Lyne Herndon
5 Mr. & Mrs. Henry J. Craig
5 Mr. Lawrence B. Craig
5 Mr. Donald J. Craig
6 Mr. & Mrs. Henry Andresen
7 Mr. & Mrs. Owsley Brown

PARK AVENUE.

409 Mr. & Mrs. Austin P. Speed
409 Miss Louise J. Speed
409 Miss Effie Prather
409 Mrs. James P. Luce
420 Mr. & Mrs. Wilhoit C. Barrickman
423 Mr. & Mrs. William S. Speed
425 Mrs. John M. Ferguson
425 Mrs. C. Ferguson Brown
427 Mr. & Mrs. Alexander G. Barret
429 Mr. & Mrs. William H. Bradbury
429 Mr. Harry H. Bradbury
431 Mr. & Mrs. Isham Bridges
437 Mr. & Mrs. John K. Woodward
437 Mrs. Mary M. Davis
439 Mr. & Mrs. William Cornwall, Jr.

PARK AVENUE.

(Crescent Hill.)

439 Mr. Henry D. Cornwall
403 Mr. & Mrs. Walter C. Atcheson
407 Mr. & Mrs. Leonard Huber, Jr.
417 Mr. & Mrs. Lee Martin
418 Mr. & Mrs. Marshall B. Mountjoy
419 Mr. & Mrs. Lawrence Poston
517 Mr. Henry C. Bruner & dr.
517 Mrs. Florence E. Tracy
517 Mr. Walter B. Tracy
517 Mr. Thomas Tracy
521 Mr. & Mrs. Ambrose Bruner
523 Mr. & Mrs. Joseph C. Taylor
601 Mr. & Mrs. Andrew Fraley & dr.
605 Mr. & Mrs. William Bauer
605 Mr. W. Glover Giles
605 Miss Sarah Gardner
607 Mr. & Mrs. William O. Brown
607 Mr. Stanley E. Brown

Geo. E. Cross Co., Incorporated
FOURTH AVENUE NEAR GREEN
EXCLUSIVE MILLINERY

PARK PLACE.

2404 Mr. & Mrs. A. E. Norman
2404 Mr. Ernest Barry Norman
2404 Mr. Edwin Norman.
2408 Mr. Samuel Castleman
2408 Mr. Joseph P. Torbitt
2408 Mr. & Mrs. Charles P. Dodd
2410 Mr. & Mrs. Patrick H. Callahan
2412 Mr. & Mrs. Max J. Sebolt & dr.
2412 Mr. Harry Sebolt
2412 Mr. Mark Sebolt
2524 Mr. & Mrs. Herbert W. Mengel
2428 Mr. & Mrs. Charles P. Bush & dr.
2428 Mr. Frank T. Rowell
2430 Mr. & Mrs. William Sackett & dr.
2430 Mr. M. Gresham Sackett
2432 Mr. Washington I. Kaufman
2434 Mr. & Mrs. W. T. Noel
2436 Mr. & Mrs. Crawford S. Wymond
2436 Mrs. R. C. Bond
2440 Mrs. Mary A. Bull
2440 Mrs. M. D. Snively & dr.
2440 Miss Helen Bate Floyd
2442 Mr. & Mrs. George W. Ramsey
2442 Mrs. Mary E. Johnson
2442 Mrs. Nannie I. Cotton
2442 Mr. Maurice R. Cotton
2444 Mr. & Mrs. William F. Bennett & dr.
2444 Mr. Charles S. Bennett
2446 Mr. & Mrs. Howard W. Myers
2448 Mr. & Mrs. Eugene J. Henchey
2450 Dr. & Mrs. Cain C. Godshaw
2454 Mrs. J. D. Courtney
2456 Mr. & Mrs. Henry B. Gorin
2458 Mr. & Mrs. William T. Wheeler & dr.
2460 Dr. Charles R. Parke
2460 Mr. & Mrs. Virgil D. Smith

PARSONS PLACE.

Mr. James E. Williams
Mr. & Mrs. William P. Lee
Miss Ella Ranney
Mr. & Mrs. Albro L. Parsons & dr.
Dr. Albro L. Parsons, Jr.
Mr. & Mrs. W. B. Eagles
Dr. H. Allan Maxwell

PETERSON AVENUE.

202 Mrs. R. C. Rhea
202 Mr. Eugene A. Elder
202 Mr. Audley M. Elder
203 Mr. & Mrs. Frank B. Russell
204 Dr. & Mrs. Joseph Hopson
210 Mr. & Mrs. Edward E. Richardson
214 Mr. & Mrs. Herman F. Monroe

ESTABLISHED JULY 5, 1850 | STOVES, RANGES and HOUSE FURNISHING GOODS.
GEHER & SON. | 217 West Market Street.

214 Mr. & Mrs. Louis W. Becker
250 Mr. & Mrs. Henry D. Ormsby
250 Dr. Irvin Lindenberger
250 Miss Jennie Lindenberger
301 Mr. & Mrs. Edward Rowland
301 Mr. & Mrs. Harry Dumesnil
301 Mr. Joseph P. Dumesnil
322 Mr. & Mrs. Charles B. Quinn
326 Mr. & Mrs. Logan D. Sampson
s of Frankfort av Mr. & Mrs. John A. Viglini

PORTLAND AVENUE.

1968 Mrs. W. F. Pirrman
1968 Dr. R. S. Allan
2326 Mr. & Mrs. J. I. Boone & dr.
2326 Mr. Larimore Boone
2404 Prof. & Mrs. Edgar C. Tuell
2404 Mr. Wilford E. Tuell
2404 Mr. Porter E. Tuell
2408 Dr. & Mrs. J. S. Moremen
2507 Dr. & Mrs. Harry E. Pelle & dr.
2707 Mr. Harry L. Pelle
2707 Dr. & Mrs. E. E. Meredith
2723 Mr. & Mrs. L. R. McCleery
2909 Dr. M. C. Williams
2909 Mr. C. Edw. Anderson
2909 Mr. Benjamin B. Watts
2909 Mrs. Mary R. Watts
2909 Miss Lucy C. Watts
2922 Rev. & Mrs. W. H. Miley
3026 Dr. & Mrs. J. B. Walker & dr.
3026 Mr. H. M. Walker
3201 Dr. & Mrs. C. H. Harris
3208 Mr. & Mrs. George K. Noland & drs.

ROSEWOOD AVENUE.

1312 Mr. & Mrs. W. H. Newhall, Jr.
1313 Mr. & Mrs. Harry Murray
1313 Mr. Harold Murray
1319 Mr. & Mrs. N. Gathof
1332 Mr. Charles W. Gripp
1332 Mrs. Henrietta Gripp
1332 Mrs. Catherine M. Knadler
1333 Mr. & Mrs. L. M. Hill
1347 Mr. & Mrs. C. E. Hager
1351 Mr. & Mrs. W. R. R. Le Vielle

RUBEL AVENUE.

1314 Mrs. Sallie E. Hall
1315 Mr. & Mrs. James J. Donoghoe
1317 Mr. & Mrs. William C. Johnson
1317 Mr. & Mrs. W. Carter Johnson
1319 Mr. & Mrs. Joseph P. Clemens
1507 Mr. & Mrs. Charles C. Langhart

SCHWARZ-NORMAN COMPANY, State Agents | Arnold Vibrator Co., PAUL JONES BUILDING

EAST ST. CATHERINE STREET.

101 Mrs. Johanna Joseph
101 Mr. O. G. Joseph
103 Dr. & Mrs. J. Richard Wallace
105 Mr. & Mrs. Edward M. Overstreet
107 Mrs. Lou Tinsley & dr.
109 Mr. & Mrs. Allison Graves
110 Miss Alice C. Senteny
110 Miss Ermina Senteny
110 Mr. Henry Senteny
110 Mrs. E. M. Glave
111 Mrs. A. H. Irwin & dr.
111 Mr. & Mrs. J. B. J. Nienabar
111 Mr. John F. Hurley
111 Mr. Edward McKenzie
111 Miss Ethel Sheltman
112 Mr. & Mrs. William D. Powell & dr.
112 Mr. Charles B. Powell
113 Mr. & Mrs. Chas. F. Taylor
113 Mr. Cary B. Taylor
113 Mr. Chas. F. Taylor, Jr.
114 Mrs. Lewis N. Dembitz & drs.
115 Mr. & Mrs. George Owens & drs.
116 Mr. & Mrs. Thomas A. Barker
117 Miss Fannie T. Ballard
117 Miss Susan Ballard
118 Mrs. Elizabeth F. Coleman & dr.
118 Mr. & Mrs. Ripley C. Bowden
119 Miss Mary L. Holt
119 Miss Nell B. Holt
119 Mr. & Mrs. Samuel B. Tinsley
121 Mr. Robert S. Moses
121 Mr. Claude L. Moses
121 Miss Mary Moses
121 Miss Jennie Moses
208 Mrs. M. Ellen Wood & dr.
210 Mrs. Mary F. Varble
210 Mr. Melvin D. Varble
216 Mr. Louis Barbaroux
216 Miss Kate Barbaroux
216 Miss Mary A. Barbaroux
216 Miss Henrietta Barbaroux
332 Mrs. Cordelia Bristol & dr.
332 Mr. Ralph Bristol

WEST ST. CATHERINE STREET.

109 Mr. & Mrs. Thomas Button
109 Mrs. Eliza McCaleb
117 Mr. & Mrs. Sidney A. Clark & dr.
118 Mr. Harry Burgess
118 Mr. George L. Forman
118 Dr. & Mrs. J. N. Prestridge
118 Mr. A. E. Kelk
118 Mr. & Mrs. Henry G. Rising
118 Mr. & Mrs. Warren R. Sutherland
119 Mrs. Charlton Bernard Rogers & drs.
121 Mr. Charles A. Wickliffe
121 Mr. John C. Wickliffe, Jr.
121 Mr. Charles D. Clarke
121 Mrs. Clara McPherson & dr.
209 Mr. & Mrs. William A. Russell
211 Dr. & Mrs. Frank S. Bakewell
211 Mrs. Amanda D. Bakewell & drs.

EUREKA FLOUR HIGHEST GRADE. Ask Your Grocer For It. EDINGER & CO.

304 Mr. & Mrs. Clarence E. Pfau
305 Mrs. Arista Baker
305 Miss Fannie Baker
305 Mrs. Pattie B. Ropke & dr.
306 Dr. & Mrs. Frank C. Simpson & drs.
307 Mr. John Walker
309 Mr. & Mrs. Oliver G. Holt
311 Mr. George W. Hutchison
311 Mrs. H. S. Hutchison
311 Miss Belle Hutchison
313 Mr. & Mrs. John E. Tinsley
313 Mr. John Long Tinsley
315 Mrs. E. P. Stouffer & dr.
315 Mr. William H. Stouffer
315 Mr. Frank B. Stouffer
315 Mr. Walter W. Stouffer
418 Mr. & Mrs. Elmer D. Mason
418 Mr. & Mrs. Henry E. Rosevear & dr.
418 Mr. & Mrs. E. K. Miller
418 Mr. John Galt Miller
418 Mr. & Mrs. J. H. Ellis & dr.
418 Mrs. J. E. Way
418 Mr. R. J. Ritter
418 Mrs. J. N. Ritter & dr.
422 Mrs. F. B. Converse & dr.
422 Mr. Harry P. Converse
423 Mr. & Mrs. George C. Terry & dr.
423 Mr. Paul Terry
424 Mr. & Mrs. Brainard Lemon
426 Mr. J. Henry Reiling
426 Dr. & Mrs. E. M. Kettig
426 Mr. Harry R. Kettig
427 Dr. James Halpin O'Reilly & drs.
427 Mr. William J. O'Reilly
427 Mr. John H. O'Reilly
428 Mr. & Mrs. William J. Rubel & drs.
428 Mr. William Fielding Rubel
429 Mrs. Kate T. Haden & dr.
429 Mrs. C. F. Harvey & drs.
430 Mrs. Judith Laughorn Marshall
430 Mrs. Jennie Kenney Lyle
430 Mr. Robert R. Hargis
430 Mr. Ray Mann
430 Mr. Richard M. Lewis
508 Mrs. J. B. Mattingly & drs.
508 Mr. Banks Mattingly
508 Mr. Gideon Mattingly
509 Mr. John K. Higgins
509 Mr. & Mrs. James T. Higgins
509 Mr. Robert P. Higgins
510 Mr. & Mrs. Edward J. Langan & drs.
510 Mr. Robert B. Langan
511 Dr. & Mrs. Vincent Davis
511 Mr. Robert W. Davis
511 Mr. Edward B. Davis
512 Mrs. W. S. Foote & dr.
512 Mrs. Alice K. McDonald & dr.
514 Mr. & Mrs. Thomas Satterwhite
514 Mr. & Mrs. Theodore Lengmiller
528 Dr. & Mrs. Alex Harthill & dr.
528 Mr. Henry Harthill
528 Mrs. Julia Coonz
530 Mr. & Mrs. Robert M. Phillips
530 Mr. Ernest F. Swindler
555 Mr. & Mrs. Lawrence P. N. Landrum
557 Dr. & Mrs. Max M. Eble
559 Mr. & Mrs. Frank P. Straus
559 Miss Ben Louise Straus

Falls City Meat Market | J. F. SULLIVAN, Man'gr. | Dressed Poultry
352 2nd St. | Both Phones 251

559 Miss Ruth Straus
559 Mr. Harry C. Straus
565 Mr. & Mrs. Benjamin S. Caye
567 Mr. & Mrs. Lee E. Cralle
567 Mrs. Jennie M. Miller
569 Judge & Mrs. Matthew O'Doherty
571 Mrs. John J. Hyatt & dr.
571 Mr. Benjamin C. Hyatt
573 Mr. & Mrs. John C. Hunter & drs.
573 Mr. Hubert Hunter
575 Dr. & Mrs. Thomas L. McDermott & drs.
575 Mr. Lawrence McDermott
603 Mr. & Mrs. Wilkins G. Anderson & drs.
603 Miss Edmonia P. Anderson
603 Mr. John N. Anderson
626 Mr. & Mrs. Elbert B. Addison

ST. CHARLES PLACE.

10 Mr. & Mrs. V. A. Bate
11 Mr. James D. Clark
12 Mr. & Mrs. J. W. Brents
14 Mr. & Mrs. W. H. Richardson
14 Mr. Wm. W. Richardson
14 Mr. Ray W. Richardson
18 Mr. & Mrs. D. G. B. Rose
18 Mr. & Mrs. H. L. Morrow
20 Mr. & Mrs. L. R. Veatch
21 Mr. & Mrs. E. W. Allen
25 Mr. & Mrs. Coke Alexander
25 Mr. Gordon Alexander
27 Mr. & Mrs. M. B. Wise
27 Mr. Burford Wise
27 Mr. Rowland Wise
28 Mr. & Mrs. W. H. Burghard
29 Mr. & Mrs. W. T. Vandenburgh
30 Mr. & Mrs. J. H. Milliken & dr.
31 Mrs. J. B. Browning & dr.
32 Mr. J. N. Abraham
36 Mrs. E. E. McDonald & drs.
36 Mr. Wilson H. Escott
39 Mr. & Mrs. S. N. Sapinsky

ST. JAMES COURT.

2 Mr. & Mrs. Erwin W. Caldwell & dr.
2 Mr. William E. Caldwell
6 Mrs. Bannon Coleman & drs.
7 Mr. & Mrs. Loren B. Williamson
7 Mr. William A. Milton
7 Mr. & Mrs. Edward J. Watkins
7 Mr. & Mrs. Dayton Castleman
7 Mr. & Mrs. William D. Current
9 Mr. & Mrs. Edmund F. Trabue & dr.
11 Mr. & Mrs. John D. Otter
12 Mr. & Mrs. Owen Tyler
13 Mr. & Mrs. William C. Garland
15 Mr. & Mrs. William Jarvis
17 Mr. & Mrs. W. Newman Clarke

Stewart Dry Goods Co.
4th Ave and Walnut St. (Incorporated)
CARPETS, RUGS and DRAPERIES.
— ORIENTAL RUGS —

17 Mr. & Mrs. J. Barbour Gray
17 Mr. & Mrs. Joseph D. Brashear & dr.
17 Mr. & Mrs. Robert G. Morton
17 Mr. & Mrs. J. C. Bethel
17 Mr. William J. Scott
17 Mr. & Mrs. C. T. Wolfe
17 Mr. & Mrs. Peyton B. Bethel
17 Mr. & Mrs. John S. Noyes
17 Mr. & Mrs. Harry V. Potter
17 Mr. & Mrs. Richard Trabue
17 Mrs. John B. Bangs & dr.
17 Mr. & Mrs. James W. Powell & dr.
17 Mr. & Mrs. Alfred G. Hinderer
17 Mr. & Mrs. Sidney J. Gates
17 Mr. & Mrs. Charles W. Dorsey
17 Mr. Stanton L. Dorsey
18 Mr. & Mrs. Madison Cawein
19 Mr. & Mrs. Russell M. Hughes
20 Mr. & Mrs. Donald McDonald
20 Mr. Donald McDonald, Jr.
21 Dr. & Mrs. Chester A. Mayer & dr.
21 Mr. & Mrs. Percy Parsons
23 Mr. & Mrs. Harvey M. McCracken
25 Mr. & Mrs. William I. McNair
26 Mr. & Mrs. Henry J. Powell
26 Mr. Eugene Thompson
28 Mr. & Mrs. Henry Levy & dr.
29 Mr. & Mrs. Emil S. Tachau
29 Mrs. Henrietta Levy
31 Mr. & Mrs. George D. Todd
32 Mr. & Mrs. Hiram Parsons Roberts & dr.
33 Mr. & Mrs. Cale Young Rice
33 Mrs. Samuel W. Hegan
33 Mrs. Fannie C. Macaulay
34 Mr. & Mrs. Charles W. Buck
34 Mr. Charles Neville Buck
34 Dr. & Mrs. Vernon Robins
34 Mr. Charles L. N. Buck
34 Mr. & Mrs. John W. Buck
35 Mr. & Mrs. William J. Dodd
35 Mrs. W. H. Paton
36 Mr. & Mrs. James K. Brown
36 Mr. Frank H. Brown
36 Mr. J. Arthur Brown
36 Miss Adelaide J. Brown
37 Mr. & Mrs. Boyle G. Boyle & drs.
39 Mr. & Mrs. George Hall Wilson
45 Mr. & Mrs. Walter Gillett
45 Mr. Walter Gillett, Jr.

The Parfitt Apartments—
Mr. & Mrs. E. Mayer & dr.
Mr. Alvin Mayer
Mr. & Mrs. H. Roscoe Frost
Mr. Frazier Bonnie
Mr. & Mrs. Milton W. Barkhouse
Mr. & Mrs. Lee Loevenhart & dr.
Mr. Jesse Loevenhart
Mrs. E. P. Jennings & dr.
Mr. Edwin Jennings
Mr. Franklin J. Pearce

Byrne & Speed Coal Co., Inc. | All Kinds of COAL
415 WEST JEFFERSON STREET. | Telephone Main 315.

ST. JOSEPH PLACE.

211 Mrs. John A. Stratton
211 Mr. Frank L. Stratton

SECOND STREET.

619 Mr. William H. Bruce
619 Mr. Davis W. Edwards
629-633 St. Charles Place
635 Dr. Frank A. Collyer
635 Dr. Lillie M. Collyer
637 Dr. & Mrs. L. W. German
637 Miss Kate Davis
637 Dr. & Mrs. S. S. Prather
645 Mr. & Mrs. G. W. Cuscaden & dr.
721 Mr. James L. McBurnie
721 Mr. James L. McBurnie, Jr.
734 Mr. & Mrs. C. H. Boden
se cor Gray The Bijur—
Mr. & Mrs. John T. Stier
Mr. & Mrs. C. Lee Cook
Mr. & Mrs. R. W. Brown
Mrs. Mary Brigham
Mr. & Mrs. Preston Pope Rogers
Mr. & Mrs. C. J. Hubbard
748 Mr. Joseph A. Werne
817 Rear Admiral & Mrs. John C. Watson & drs.
817 Mr. John J. C. Watson
820 Mr. & Mrs. Adolph Rassinier & dr.
824 Mr. & Mrs. Earl Browning
824 Dr. & Mrs. J. S. Blackwell
824 Mr. & Mrs. S. M. Parcell
824 Mr. Lester Barnes
824 Mr. & Mrs. Stanley E. Bradley
824 Dr. & Mrs. John C. Willis
825 Mrs. Mary J. Verhoeff & drs.
825 Miss Matilda C. Verhoeff
825 Mr. William L. Verhoeff
828½ Dr. & Mrs. Thomas M. Crutcher
832 Mrs. Emery A. Grant & dr.
833 Judge John W. Barr & dr.
833 Mr. & Mrs. Morton V. Joyes
834 Mr. & Mrs. Hoyt Gamble
834 Miss Alice Lafon Jones
834 Mr. Stephen E. Jones, Jr.
835 Mrs. E. P. Rankin & dr.
835 Mr. John M. Rankin
836 Mr. & Mrs. Lawrence C. Veeneman
836 Dr. Wilton F. Blackford
836 Mrs. Mollie Blackford
836 Dr. Cope M. Blackford
837 Mr. & Mrs. G. E. Dilley
837 Mr. William Lyons
841 Mr. & Mrs. F. G. Snyder
841 Mr. Frank Witherspoon
841 Mr. William Weems
841 Mrs. T. N. Lindsay
841 Mrs. John Bell & dr.
841 Mr. & Mrs. Clarence R. Martin
841 Mr. & Mrs. W. H. McClure
841 Mr. & Mrs. M. P. Washburn
841 Mr. & Mrs. Eugene H. Sperry
841 Mrs. Anna L. Robinson & dr.
900 Mrs. Jennie Stratton
900 Mr. & Mrs. Benjamin H. Wilson
908 Mr. Louis W. Barclay
908 Mr. Clarence C. Seaton
910 Mrs. William H. Mundy
910 Mrs. Marc Mundy

METILE (Metal Tile) { Is Cemented to Plastered Wall. (See Page 3) H. M. ENGLEMAN, 515 Third.

911 Dr. & Mrs. Ewing Marshall & dr.
917 Mr. & Mrs. James A. Nicholls
917 Mr. Thomas P. Craig
917 Mrs. Amelia Litten
917 Mr. & Mrs. William H. Frank & drs.
917 Mr. & Mrs. Joseph M. Lewis
917 Mr. & Mrs. Edward M. Lewis
917 Mr. & Mrs. William C. Brohm
918 Mr. & Mrs. Clarence A. Warren
918 Mr. Frank Warren
918 Mr. L. L. Warren
919 Dr. & Mrs. J. T. Bryan & dr.
919 Miss Maria M. Trabue
919 Mr. Marcus K. Bryan
920 Mrs. Laurana Frederick
920 Miss Laura B. Beatty
920 Miss Roberta Wandling
921 Dr. & Mrs. Charles E. Dunn & drs.
921 Mr. Charles E. Dunn, Jr.
921 Mr. Oswald T. Dunn
922 Mr. Earl Geoghegan
922 Mrs. Ella M. Gould
922 Mr. & Mrs. William D. Middleton
922 Mr. & Mrs. Lee Willis
922 Mr. & Mrs. Joseph Lawton
922 Mr. & Mrs. Edward Mynott
922 Miss Mary Wall
922 Mr. Masse Bryan
922 Mr. William N. Springer
923 Mr. William T. Hancock
924 Mrs. Charles Irwin
924 Mrs. Anna S. Garrett & dr.
924 Mrs. William Jeffries
924 Mr. Ray Jeffries
924 Mrs. G. B. James
924 Miss Sophia Olin
925 Mr. & Mrs. Richard T. Chapman & dr.
925 Mrs. Sarah Mullin & dr.
926 Mr. Charles B. Seymour & dr.
927 Mr. William A. Colston
927 Mrs. Bell Colston & drs.
927 Mrs. Mary Murphy
927 Mrs. Edgar Snider
928 Col. Charles F. Johnson
928 Mr. & Mrs. Powhatan Wooldridge & dr.
928 Mr. & Mrs. S. Mazick O'Brien
928 Mr. Charles F. J. Woolridge
930 Miss Sue Wright
930 Miss Eunice Young
931 Mr. & Mrs. John W. Beckley & drs.
931 Mr. Pendleton C. Beckley
932 Mrs. M. M. Siersdorfer & drs.
932 Mr. Charles Siersdorfer
933 Miss Jennie Clark
933 Miss Rose Clark
933 Mr. Charles McAuly
933 Mr. George W. Card
934 Mr. Harvey Joiner
937 Mr. Donald Herbert
937 Mrs. Brannin C. Sherley & dr.
937 Mr. & Mrs. John C. McDonald & dr.
937 Mrs. D. A. Shanahan
937 Mr. Dennis Shanahan
1018 Mrs. M. H. Frerker
1023 Mr. & Mrs. Charles Wolf
1023 Miss Garnett Turpen
1029 Mr. & Mrs. Charles D. Greer

UMBRELLAS, CAMERAS, MILLINERY. | GEO. E. CROSS CO. INC 4th Ave near Green | SHEET MUSIC, FANS KID GLOVES.

1029 Mr. Harry G. Greer
1031 Mr. & Mrs. Matthias R. Oliver
1031 Mrs. C. J. Oliver
1031 Mr. & Mrs. Alexander Woodruff
1033 Mrs. N. F. Barnhill & dr.
1035 Mr. & Mrs. Thomas McCulloch & dr.
1035 Mr. Montgomery F. McCulloch
1035 Mr. J. Myers McCulloch
1036 Mr. James F. Clarkson & drs.
1036 Mr. J. Melville Clarkson
1036 Mr. & Mrs. Arnold T. Smith
1037 Mr. & Mrs. Edmund H. Troxell
1039 Mr. & Mrs. John R. Serpell & dr.
1039 Mr. Alexander Serpell
1040 Mr. & Mrs. Junius Caldwell & dr.
1040 Mr. John Payne Caldwell
1040 Mr. W. Payne Harper
1041 Mr. & Mrs. David Bell & drs.
1041 Mrs. Bessie Bell
1041 Mr. David Bell, Jr.
1042 Miss May Marriott
1042 Mr. Patrick Joyes
1042 Mr. Joyes Curd
1042 Mrs. Patrick Joyes & dr.
1042 Mrs. Haiden T. Curd
1042 Miss Eugenia Coleman
1044 Dr. & Mrs. J. A. Flexner & drs.
1045 Mrs. Ada Hart
1045 Mr. & Mrs. R. N. Hart
1047 Prof. & Mrs. Harry G. Brownell
1047 Mr. Halford H. Brownell
1048 Mr. & Mrs. George C. Norton & drs.
1048 Mr. & Mrs. Kenneth Castleman
1048 Mr. Chester H. Norton
1051 Mrs. Elizabeth Leaf & dr.
1052 Mr. & Mrs. Charles Day Gates
1052 Mr. Robert Gates
1052 Miss Annie D. Grundy
1053 Mrs. John Searcy & drs.
1053 Mr. Stanley Searcy
1053 Mr. Chesley H. Searcy
1053 Dr. J. B. Alexander
1054 Mr. & Mrs. Thomas J. Minary
1054 Mr. James S. Minary
1054 Mr. Alfred D. Minary
1054 Mr. William S. Minary
1056 Mrs. Theodore Green
1056 Miss Emma Eaton
1056 Mrs. R. D. Allen
1060 Dr. & Mrs. Leon L. Solomon
1100 Mr. & Mrs. J. M. Coombs
1100 Mrs. Louisa W. Mercer & dr.
1100 Mrs. William Wheeler & dr.
1100 Mr. Robert Wheeler
1102 Mr. & Mrs. William T. Riddell
1102 Miss Mary O'Sullivan
1102 Miss Mary Cassin
1102 Miss Maggie Barnes
1102 Miss Augusta Davies
1104 Mr. & Mrs. M. B. Showers
1104 Mr. Henry Showers
1106 Rev. & Mrs. W. H. Campbell
1108 Mr. & Mrs. E. S. Quest & dr.
1108 Miss Emma D. Kaiser
1108 Mrs. A. M. Kimbel & dr.
1110 Mrs. Belle C. Giles & dr.
1111 Mr. & Mrs. Charles H. Callahan

Geher & Son | North Star Refrigerators | Saves Ice and Retains The Cold Air.
217 W. Market St. | With Cork Insulation.

1111 Mr. & Mrs. James E. Callahan & dr.
1111 Mr. Elliott Callahan
1112 Mrs. M. R. Wells & drs.
1112 Mr. John H. Wells
1113 Dr. & Mrs. Henry Pirtle
1113 Mr. Horace C. Pirtle
1113 Mr. Henry Pirtle, Jr.
1114 Mr. & Mrs. Samuel L. Mason
1114 Mr. & Mrs. Joseph B. Webb
1114 Mr. John T. Lupton
1114 Dr. Bruce Lentz
1114 Mr. & Mrs. J. F. Sheblessy
1115 Dr. & Mrs. John R. Guthrie
1115 Mr. & Mrs. Wilson Bell
1116 Mr. & Mrs. C. W. Banta
1116 Mr. & Mrs. C. C. Deakins
1116 Mr. Charles Busey
1117 Mr. & Mrs. William G. Wetterer
1118 Mr. & Mrs. Harley Nelson Gifford
1118 Mr. Henry M. Rowley
1118 Mrs. Minnie R. Frazee & drs.
1119 Mr. & Mrs. David B. Musselman
1120 Dr. & Mrs. Hugh N. Leavell
1121 Mrs. Nannie B. Stallings
1122 Mr. & Mrs. Lanna L. Smith
1122 Mr. George D. Smith
1123 Miss Katherine H. Walker
1123 Miss Clara Bell Walker
1123 Mr. E. G. Walker
1123 Miss Josephine Walker
1123 Miss Bettie D. Walker
1124 Mrs. Emma B. Wurach
1124 Mr. Julius B. Wurach
1125 Dr. & Mrs. William M. Randall
1126 Mr. & Mrs. Alonzo J. Ross
1126 Mr. Alonzo H. Ross
1126 Miss Emma J. McCall
1127 Mr. & Mrs. John J. Norton
1201 Rev. & Mrs. W. B. Beauchamp
1202 Mrs. P. Schneider
1202 Mrs. T. J. Clark
1203 Dr. Harry E. Nelson
1203 Mr. Victor Lamb
1206 Mr. R. Eugene Hancock
1206 Mr. Ivo L. Hancock
1206 Mr. & Mrs. William Garrett
1208 Dr. & Mrs. W. D. Seeley & dr.
1208 Mr. Hinman Seeley
1208 Mr. Newland Black
1208 Mr. Charles Black
1208 Mr. Ludwell McKay
1209 Mr. & Mrs. T. S. Redman & dr.
1209 Mr. Harry S. Redman
1209 Mr. & Mrs. Charles A. Ray, Jr.
1211 Mr. & Mrs. James S. Carpenter & drs.
1211 Dr. & Mrs. John D. Carpenter
1212 Mr. & Mrs. Joseph C. Applegate & drs.
1212 Mr. Garrett P. Applegate
1214 Mrs. C. H. Marcum
1214 Mrs. A. N. McCulloch
1214 Mr. Pearce M. Marcum
1214 Mr. A. Lee Marcum
1214 Mr. & Mrs. Frank O'Reilly
1215 Mr. & Mrs. E. Polk Johnson
1215 Mrs. Pickett Johnson Zorn
1216 Mr. E. N. Woodruff
1216 Mr. Harry C. Woodruff
1216 Mrs. Lyda Woodruff Barbour

1217 Mr. & Mrs. J. D. H. Mitchell & dr.
1217 Mr. Paul Mitchell
1217 Mr. Mark Mitchell
1218 Mr. & Mrs. Philip Lieber & drs.
1219 Mr. & Mrs. Thomas R. Ewing
1220 Mrs. Gustav Hallenberg & drs.
1221 Mr. & Mrs. Charles B. Norton
1221 Mr. & Mrs. Charles C. Early
1221 Mr. & Mrs. Shrewsburg D. Hurst
1222 Mr. & Mrs. Charles Joseph
1222 Mr. Alvin Joseph
1222 Mrs. L. B. Helburn
1224 Mr. & Mrs. William T. Drummond & dr.
1228 Dr. Irvin Abell
1230 Mr. Milton C. Miller
1230 Mr. R. C. Clark
1230 Mrs. J. W. Basye & dr.
1230 Mr. & Mrs. Charles C. Wright
1232 Mr. & Mrs. J. M. Borntraeger
1234 Mr. & Mrs. Harry A. Watters
1235 Miss Carrie Richardson
1235 Miss Sallie Thorn
1236 Mr. & Mrs. Douglas Barclay & dr.
1236 Mr. Douglas Barclay, Jr.
1237 Mr. & Mrs. Webster Gazlay
1237 Mr. & Mrs. W. C. E. Shallcross
1238 Mr. & Mrs. John L. Wheat & dr.
1238 Dr. Dora Wheat
1239 Mr. & Mrs. J. F. Grinstead & dr.
1239 Mr. Derwood Grinstead
1240 Mr. & Mrs. Henry P. Speckman & dr.
1240 Mrs. Frank L. Nold
1240 Miss Hattie Langenfeldt
1241 Mr. & Mrs. E. E. Ranney
1289 Mr. & Mrs. S. P. Graham
1290 Mrs. S. J. Pusey & dr.
1290 Dr. H. M. Pusey & dr.
1300 Mrs. William G. Gray
1300 Mrs. Carolyn Gray & drs.
1300 Mrs. Walker Benedict
1302 Mr. & Mrs. L. L. Anderson
1304 Mrs. Theodore Conrad
1305 Dr. & Mrs. Adolph O. Pfingst
1306 Dr. & Mrs. Walter F. Boggess
1307 Mrs. M. J. Lawrence
1307 Mr. & Mrs. Thomas Mooney
1307 Miss Laura Mooney
1308 Rev. & Mrs. John Sprole Lyons
1308 Mr. J. Sprole Lyons, Jr.
1309 Mr. & Mrs. Grant Green & drs.
1309 Mr. Charles S. Green
1310 Mr. & Mrs. Charles Byrne
1310 Mrs. Catherine Byrne & drs.
1310 Mr. William J. Byrne
1310 Mr. Martin T. Byrne
1310 Mrs. J. W. Davis & drs.
1311 Mr. & Mrs. Samuel Dorr & dr.
1311 Miss Lillie E. Tryon
1313 Mr. & Mrs. Charles A. Youngman
1315 Mr. Oscar Farmer, Sr.
1315 Mr. & Mrs. Jesse N. Gathright
1319 Mrs. Virginia A. Cood
1319 Dr. R. E. Grant

EDINGER & CO. Both Phones 19 14th & Magazine. .... PHONE US FOR .... EUREKA GROUND FEED For Your Horses. Contains Everything Needed Except Hay.

1319 Dr. R. A. Robertson
1320 Mr. & Mrs. Ezekiel Rice & dr.
1321 Mr. & Mrs. J. D. Jacobs
1321 Mrs. Hannah Jacobs
1323 Mr. & Mrs. E. H. Defebaugh
1325 Mr. & Mrs. Owen Gathright & dr.
1325 Mr. James P. Marshall
1327 Mr. Robert Lee Page
1327 Miss Eugenia B. Page
1329 Mrs. Anne H. Maxwell
1329 Mr. Noval C. Maxwell
1329 Mr. & Mrs. John N. Wilson
1329 Mr. & Mrs. Humphrey Robinson
1329 Miss Bettie McGraw
1330 Mr. & Mrs. William Davenport
1330 Mrs. Emily Davison
1331 Mr. & Mrs. Joshua F. Speed & drs.
1333 Mr. & Mrs. Henry M. Flexner & dr.
1333 Mr. Maurice Flexner
1335 Mr. & Mrs. Stephen D. Smith & dr.
1337 Mr. & Mrs. Howard W. Hunter & dr.
1340 Mr. & Mrs. Alfred Brandeis & drs.
1344 Dr. Joseph W. Irwin
1346 Mr. & Mrs. Lewis S. Craveson & dr.
1350 Mr. & Mrs. William C. Jones
1352 Mr. & Mrs. William H. Byers & drs.
1354 Miss Mary Virginia Meldrum
1354 Miss Charlotte Meldrum
1354 Mr. George F. Meldrum
1354 Mr. Overton S. Meldrum
1358 Mr. & Mrs. Richard W. Donigan & dr.
1402 Mr. & Mrs. Joseph B. Krieger
1402 Miss Tommie Middleton
1402 Miss Margie Middleton
1402 Mrs. K. F. Middleton
1403 Mr. & Mrs. Julius Bamberger & drs.
1406 Mrs. B. C. McGill & drs.
1408 Mr. & Mrs. Samuel Haas
1410 Mr. & Mrs. Daniel Sabel
1412 Mr. & Mrs. Morris D. Sachs
1415 Mr. & Mrs. Walter H. Pearce
1417 Miss Emma Nicholas
1417 Miss Mary S. Nicholas
1417 Mr. & Mrs. P. J. Brown
1417 Mr. Charles C. Carter
1417 Mr. & Mrs. A. C. Rawson
1417 Mrs. A. W. Barnum
1421 Mr. & Mrs. Edward C. Farmer
1421 Mrs. T. T. Eaton
1422 Mr. & Mrs. Hardy Burton
1422 Mrs. G. W. Burton
1422 Mr. George Lee Burton
1422 Miss Hardie May Burton
1422 Miss Mary Minor Miller
1423 Mr. & Mrs. R. L. Block
1423 Mr. & Mrs. Harry L. Parker
1424 Mr. S. J. Blitz & dr.
1424 Mr. S. S. Blitz
1424 Mr. J. S. Blitz
1426 Dr. & Mrs. R. Lindsey Ireland
1426 Mrs. Lizzie K. Wells & drs.
1426 Mrs. Susan Mary Ireland
1428 Mr. & Mrs. James S. Phelps, Jr., & dr.
1429 Dr. & Mrs. Ralph W. Rosebery

Falls City Meat Market
352 2nd St.
J. F. Sullivan, Manager.
Vegetables
Both Phones 251

1430 Mr. & Mrs. Joseph Short
1430 Mr. & Mrs. Hugh G. Cross
1432 Mrs. E. G. Bartlett
1432 Mr. Austin Bartlett
1432 Mr. William Glazebrook
1435 Mrs. H. C. Stucky & dr.
1435 Mr. & Mrs. S. Sherman Gaines
1436 Mr. & Mrs. Thomas J. Morrison
1437 Mr. & Mrs. Owen McBride
1437 Mr. John O. McBride
1437 Mr. William J. McBride
1437 Mr. Robert McBride
1439 Mr. & Mrs. Hugo Drier & dr.
1439 Mrs. E. M. Fischer
1441 Mr. & Mrs. Nathan B. Porter & dr.
1442 Mrs. Celia B. Lavely & dr.
1442 Mr. Milton R. E. Lavely
1443 Mr. & Mrs. Richard H. Alexander
1443 Mr. Kale Alexander
1444 Mr. & Mrs. William E. Ambrose
1444 Mr. & Mrs. John R. Boyd
1444 Mr. William R. Ambrose
1445 Dr. & Mrs. John S. Cooper
1445 Mr. Charles Cooper
1445 Mrs. Fannie Redd
1445 Mrs. John Williams
1445 Mrs. Margaret Wright
1447 Mrs. Samuel H. Cheney
1447 Mr. Lawrence L. Cheney
1447 Mr. & Mrs. Daniel Harrison Cheney
1449 Mrs. W. F. Winkler & dr.
1449 Mr. & Mrs. E. C. Doll
1452 Mrs. Ella Thompson
1454 Mr. & Mrs. W. J. McConathy & drs.
1455 Dr. & Mrs. William A. Hughes & dr.
1455 Mr. William Neal Hughes
1455 Mr. Thruston Hughes
1456 Mr. & Mrs. Charles F. Leathers
1457 Mrs. Katherine Ferry & drs.
1461 Mr. & Mrs. Isidor L. Schwabacher
1463 Mr. & Mrs. Charles L. Caron & dr.
1463 Mrs. Amy Cooper & dr.
1464 Mr. & Mrs. Charles Mendel
1464 Mr. Raymond Mendel
1464 Mr. Walter Mendel
1466 Mrs. Theresa McCawley & dr.
1466 Mr. Herbert L. McCawley
1467 Dr. & Mrs. Henry B. Ritter & dr.
1467 Miss Margaret Smart
1469 Mr. & Mrs. John E. Gould
1469 Mr. & Mrs. H. M. Gould
1470 Mr. & Mrs. Oscar W. McCarty
1473 Mr. & Mrs. D. M. Rodman & dr.
1473 Mr. Lee Rodman
1473 Mr. Kennedy Rodman
1475 Mr. & Mrs. D. U. Whayne
1475 Miss Ethel Pogue
1475 Miss Isla Pogue
1477 Mr. & Mrs. Edward L. Meyer
1477 Mr. Bernard Meyer
1478 Miss Martha Bodley
1478 Miss Ann J. Bodley
1481 Mr. & Mrs. E. A. Richardson
1481 Mr. E. A. Richardosn, Jr.
1482 Mr. & Mrs. Fleet H. Goodridge
1482 Miss Rella Bourne
1485 Mr. & Mrs. George F. Allen

Stewart Dry Goods Co.
4th Ave and Walnut St. (Incorporated)
The NEW IDEAS in ENGRAVING.
Wedding Invitations & Visiting Cards.

1500 Mr. Max I. Greenstein
1500 Mr. & Mrs. Abraham Lewis & drs.
1500 Mr. Joseph Lewis
1507 Mrs. A. E. Lanham & dr.
1507 Mr. Marshall Lanham
1507 Mr. Frank H. Lanham
1507 Mr. & Mrs. J. A. Stege
1515 Mr. & Mrs. Benjamin Kaufman
1516 Mr. & Mrs. William M. Smith
1517 Mr. & Mrs. Stanley E. Sloss
1518 Mr. & Mrs. Edward Sachs
1520 Mr. & Mrs. William O. Head
1522 Mrs. W. D. Reed & dr.
1524 Mr. & Mrs. Chas. Bakrow & drs.
1528 Mrs. Ida Brownfield
1528 Mrs. Freda Muench
1528 Mr. & Mrs. E. W. Brown
1530 Mr. & Mrs. Max Salinger
1531 Mr. & Mrs. Leopold Mendel & dr.
1531 Mr. Ira Mendel
1531 Mr. Sidney Mendel
1534 Mr. & Mrs. Carl Wilson
1536 Mr. & Mrs. L. B. Manson
1536 Miss Clara L. Truman
1538 Mrs. Amelia Rosenau & drs.
1539 Mrs. Louisa G. Davis
1540 Mr. & Mrs. Alfred F. Bolling
1540 Miss Mildred Davis
1541 Dr. & Mrs. R. Alexander Bate
1542 Mrs. Lottie Fleischaker & dr.
1544 Mr. & Mrs. Albert B. Flarsheim
1545 Mr. & Mrs. V. A. Coleman
1545 Mr. & Mrs. O. P. Hazzard
1545 Miss Sallie Gaines
1600 Mr. & Mrs. Bernie Fleischaker
1601 Dr. & Mrs. Sidney J. Meyers
1601 Mr. & Mrs. Bernhard Hess
1603 Mr. & Mrs. Joseph Loeb
1604 Mr. & Mrs. Orlando C. Richardson
1604 Miss Lydia Richardson
1605 Mr. & Mrs. Charles McGill & drs.
1605 Mr. James McGill
1610 Mr. & Mrs. Thomas P. Satterwhite, Jr., & dr.
1611 Mr. & Mrs. John Alexander
1614 Mr. & Mrs. Alfred V. Paine & dr.
1615 Mr. & Mrs. M. S. Moses
1615 Mr. Louis Hirsch
1615 Mrs. Henry Hirsch
1615 Mr. Harold Moses
1617 Mrs. Julia Grabfelder
1617 Mrs. Lottie Plohn
1619 Mr. & Mrs. W. J. Trost
1619 Mr. & Mrs. Edward Bensinger
1621 Mr. & Mrs. Joseph C. Block
1623 Mrs. Edward Hesse
1623 Mr. & Mrs. Jacob Solinger
1634 Mr. & Mrs. Simon Dinkelspiel
1636 Mr. & Mrs. Fred Harig, Jr.
1639 Mr. & Mrs. Charles D. Major
1639 Mr. M. L. Vaughn & dr.
1640 Mr. & Mrs. Simon Shulhafer
1702 Mr. & Mrs. E. G. Brayton
1702 Mr. B. L. Brayton

Byrne & Speed Coal Co., Inc. | All Kinds of COAL
415 WEST JEFFERSON STREET. | Telephone Main 315.

1704 Dr. & Mrs. Frank W. Fleischaker
1703 Mrs. Annette Collins & dr.
1706 Mr. & Mrs. Leo E. Keene
1706 Mr. & Mrs. S. Mace Straus & dr.
1706 Mr. Samuel Straus
1708 Mr. & Mrs. Isaac Mendel & dr.
1708 Mr. & Mrs. Alex W. Leiber
1712 Mrs. Leopold Hellman
1712 Mr. Clarence J. Hellman
1719 Mrs. H. E. Harris & drs.
1719 Mr. Egerton Swann Harris
1721 Mr. & Mrs. E. B. Martin
1723 Mr. & Mrs. C. Churchill King
1804 Mr. & Mrs. Louis Granman & drs.
1805 Mr. & Mrs. Nat C. Cureton
1805 Mr. Allen Hieatt
1807 Capt. & Mrs. Kensie J. Hampton
1808 Mrs. Mary A. Duncan & dr.
1808 Mrs. Ella D. Boone
1809 Mr. & Mrs. Charles M. Lindsay
1810 Mr. & Mrs. Abbott B. Pinney
1811 Mr. & Mrs. William M. Morris & drs.
1811 Mr. William M. Morris, Jr.
1813 Mr. & Mrs. Moritz Mayer
1813 Mr. Max Mayer
1814 Mr. & Mrs. August Boldt, Jr., & dr.
1820 Mr. & Mrs. Nathan Bensinger
1820 Mr. Harry Bensinger & dr.
1822 Mr. & Mrs. Isaac J. Kahn & drs.
1824 Mr. & Mrs. William R. Schmidt & drs.
1824 Mr. Guy H. Schmidt
1826 Mr. Meyer Lang
1826 Miss Bertha Lang
ne cor Lee Carolina Apts.—
Dr. & Mrs. Gavin Fulton
Mr. & Mrs. Theodore H. Hollingshead
Mr. & Mrs. Ashton Harcourt
Mrs. Katherine M. Harcourt
Mr. & Mrs. Charles Bensinger
Mr. & Mrs. Jas. B. J. Nienaber
Mr. & Mrs. Adam F. Gable, Jr.
Mr. & Mrs. Arthur B. Bensinger
Mr. & Mrs. G. D. Heyman
Mr. & Mrs. A. H. Levy
Mr. & Mrs. S. B. Hart
Mr. Henry Hart
Mr. & Mrs. George C. Cartwright
Mr. & Mrs. A. O. Brand
1900 Mr. Charles P. Frick & dr.
1900 Miss Emma Frick
1900 Mrs. Conrad Schildger
1908 Mr. & Mrs. William W. Dering
2016 Mr. & Mrs. Ben H. Hirsch
2018 Mr. & Mrs. William P. Grensling
2020 Mrs. Louise W. Floether
2020 Mr. Emil H. Floether
2022 Mr. & Mrs. John Bennett & drs.
2400 Mr. & Mrs. Wm. Baily Price
2401 Mr. & Mrs. John Pope
2401 Mrs. Mary E. Smith

METILE (Metal Tile) { An Enameled and Embossed Wall Covering. H. M. ENGLEMAN, 515 Third. (See Page 3)

2402 Mr. & Mrs. Robert M. Parks & dr.
2403 Mr. Regenald W. Perry
2403 Mrs. Wash Davis
2403 Miss Laura Young
2403 Mrs. Elizabeth H. Thompson
2403 Miss Elizabeth M. Fulton
2403 Mr. Dillon E. Mapother
2404 Mr. & Mrs. Charles A. Graham
2404 Mr. Albert H. Graham
2404 Mr. Emery S. Graham
2404 Mrs. H. G. Lewis
2404 Mrs. M. M. Graham
2405 Mrs. D. I. Heyman
2405 Mrs. J. E. Shwab
2408 Mr. & Mrs. William W. Goodwin
2408 Mrs. M. B. Piper
2409 Mr. & Mrs. Herbert O. Crippen
2410 Mr. Leeds Conway
2411 Mr. & Mrs. Sydney G. Reynolds & dr.
2411 Mr. Lewis Ruffner
2412 Mr. & Mrs. Samuel J. Boldrick
2413 Mrs. H. L. Opitz
2413 Mrs. T. T. Thompson
2414 Mr. & Mrs. Benjamin W. Kling
2415 Mr. & Mrs. Karl B. Grahn
2416 Mr. & Mrs. Moses Davidson
2420 Miss Lorraine Lapp
2420 Miss Ethelyn Lapp
2420 Miss Cora Lapp
2421 Mr. & Mrs. Frank W. Quast
2421 Mrs. Lucretia M. Ruckstuhl
2421 Mrs. Mattie L. Knight
2421 Mr. Thomas E. Knight
2422 Mrs. Antonie Reinecke
2422 Mr. Fred J. Reinecke
2424 Mr. & Mrs. John W. McCampbell & dr.
2424 Mr. R. Harvey McCampbell
2424 Mr. Ray McCampbell
2424 Mr. Clarence Quiggins
2426 Mr. & Mrs. David C. McIntosh
2426 Mr. Charles B. Phelps
2501 Mr. & Mrs. W. J. Thompson
2505 Mr. & Mrs. A. M. McCracken
2505 Mr. Morris L. McCracken
2507 Dr. & Mrs. I. N. Bloom
2507 Mr. Nathan Bloom
2509 Mr. & Mrs. Charles H. Keisker
2509 Mrs. Anna Clarke
2511 Mr. & Mrs. James G. Dugan
2519 Mr. & Mrs. George Adlam
2523 Mr. & Mrs. Wm. P. Stubbs
2523 Mr. & Mrs. George D. Langston
2523 Mr. & Mrs. William Holmes
2523 Mr. & Mrs. Walter S. Mathews
2523 Mr. & Mrs. James A. Young
2523 Mrs. Nora H. Isert
2523 Mr. John G. H. Isert
2523 Mr. & Mrs. J. Kemp Goodloe

FOR 30 YEARS THE LEADING HOUSE IN UMBRELLAS. | Geo. E. Cross Co., Inc. 4th Ave near Green

SHERWOOD AVENUE.

1500 Mr. & Mrs. Roger McGrath
1515 Mrs. Annie Russell
1523 Mr. & Mrs. Charles A. Baker, Jr.
1526 Mr. & Mrs. Walter N. Young
1535 Mr. & Mrs. Thomas H. Sutton
1538 Mr. & Mrs. Victor M. Scott
1539 Mr. & Mrs. James Wilder McCarty & drs.
1539 Mr. Talbot P. McCarty
1539 Mrs. Cordelia Talbot Pyles
1550 Mr. & Mrs. Thomas E. Basham & dr.
1550 Mr. & Mrs. Philip E. Allison
1551 Mr. & Mrs. John A. Baird
1553 Mr. & Mrs. Fred Erhart
1601 Mrs. M. M. Dorn & dr.

SIXTH STREET.

724½ Mr. & Mrs. J. H. Haywood McDonald
724½ Mr. Harry McDonald
832 Dr. & Mrs. Robert Dunlop
1001 Mr. J. Frederick Howard
1005 Mr. & Mrs. William T. Baird
1019 Mr. & Mrs. Charles L. Crush & dr.
1102 Mr. George S. Bowman
1107 Mr. & Mrs. William D. Babbitt
1107 Mrs. Amelia Martine
1118 Mr. & Mrs. William R. Ramsey
1118 Mr. John E. Wilken
1118 Mr. Lawrence Timmons
1118 Mrs. Susan E. Hidden
1118 Mr. & Mrs. William A. Jones
1122 Miss Anna Carr
1122 Miss Blanche Carr
1124 Mr. & Mrs. John Pickrell & dr.
1124 Mr. & Mrs. Otis W. Pickrell
1124 Mr. Orville G. Pickrell
1128 Mr. & Mrs. Thomas F. Gordon
1129 Mr. & Mrs. Charles L. McCraw
1132 Mr. & Mrs. Robert B. Redmon
1132 Dr. Edward C. Redmon
1134 Mrs. Mary McCann & dr.
1136 Mr. & Mrs. Robert Fort
1136 Mr. Robert M. Fort
1140 Mrs. M. P. Reigler
1140 Mr. Claude J. Reigler
1140 Miss Cassie O'Brien
1144 Mr. & Mrs. Thomas J. O'Bryan
1150 Mr. Charles A. Haeberle
1161 Mr. & Mrs. F. Matt Lancaster & dr.
1161 Mr. Henry G. Lancaster
1191 Mrs. M. J. Whipple
1191 Mrs. Katherine Whipple Dobbs
1212 Mr. & Mrs. Edward McDonogh & dr.
1212 Mr. William P. McDonogh
1218 Dr. & Mrs. John C. Hood
1400 Mr. & Mrs. George Hodge
1402 Mr. & Mrs. John K. Baker
1402 Mr. Rosford Baker
1404 Mr. & Mrs. Charles E. McBride

Quick Meal Gas RANGES Lead In QUALITY, STYLE, NAME and MERIT. Sold by Geher & Son, 217 W. MARKET ST.

1407 Miss Catherine Chamberlin
1408 Mrs. Mary H. Hooe
1410 Mr. & Mrs. William T. Woolridge & dr.
1412 Mr. & Mrs. J. M. Womack & dr.
1412 Miss Mary Coleman Davis
1421 Mr. & Mrs. Charles Schuff
1423 Mr. & Mrs. Morris B. Gifford
1423 Mrs. Margaret Peters
1430 Mr. & Mrs. James Holt
1430 Mr. & Mrs. Joseph Wanless
1436 Mr. & Mrs. James A. Clark
1436 Mr. & Mrs. Morris C. Clark
1436 Miss Sadie A. Morris
1438 Mr. & Mrs. Leo M. Burford
1438 Miss Elizabeth Addison
1438 Miss Berta Lee Stone
1438 Mr. William L. Burford
1440 Mrs. Katherine B. Martin
1440 Miss Lily Bush
1440 Miss Carrie S. Bush
1440 Miss Sue F. Gheselin
1440 Miss Kate S. Gheselin
1440 Miss Caroline Bush
1442 Mrs. Margaret Rohr
1442 Mrs. Lizzie Rohr
1704 Mrs. G. R. Snyder
1704 Mr. & Mrs. B. Goff Snyder
1704 Mr. Robert W. Snyder
1510 Mrs. John S. Carpenter & drs.
1510 Mr. & Mrs. Frank C. Carpenter
1510 Mr. & Mrs. William H. Slaughter
1510 Mr. Samuel Carpenter
1512 Mrs. Louisa Thum
1512 Miss Patty Thum
1512 Miss Adrienne Thum
1512 Mr. William Warwick Thum
1513 Mrs. Catherine Spalding & dr.
1513 Mr. James Spalding
1515 Mr. & Mrs. N. L. Fitschen
1515 Mr. & Mrs. Frank Short
1704 Mr. & Mrs. Garvin Bell
1704 Mr. Francis Bell
1706 Mr. & Mrs. William D. Ashby & dr.
1706 Mr. David Ashby
1706 Mr. Herbert Ashby
1706 Mr. & Mrs. William P. Stultz
1708 Mrs. Harriet T. Milburn & dr.
1708 Mr. William T. Milburn
1708 Miss Alice Robertson
1722 Mr. & Mrs. William A. Latimer
1722 Mr. & Mrs. Richard W. Jones
1730 Mr. & Mrs. Ernest M. Wright
1900 Mr. & Mrs. John W. Miller & dr.
1900 Mr. Charles Miller
1902 Mrs. Emma B. Miller & dr.
1902 Mr. Edward Miller
1905 Mr. & Mrs. Harry H. Mapother
1907 Mr. & Mrs. Chester T. Berryman
1911 Dr. & Mrs. George W. Croft
1911 Mrs. A. E. Barnard
1912 Dr. Lewis S. McMurtry & dr.
1917 Mr. & Mrs. Hugh Wanless
1917 Mr. John Wanless
1920½ Mr. & Mrs. John R. Watts, Jr.

ARNOLD VIBRATOR
MASSAGE for HEALTH and BEAUTY.
SCHWARZ-NORMAN CO.,
State Agts. PAUL JONES BLDG.

1941 Mr. & Mrs. John W. Gernert
1941 Mr. George F. Gernert
1952 Mr. & Mrs. Franklin W. McKee
1953 Mr. & Mrs. John T. Cook

SYCAMORE AVENUE.

e of Jane av Mr. & Mrs. Robert O. Dorsey
e of Jane av Mrs. Lydia Dorsey
ne cor Keats av Mr. & Mrs. Charles R. Kelly & drs.
w of Jane av Rev. & Mrs. Thaddeus S. Tinsley
sw cor Clifton av Mr. & Mrs. George M. Rogers
sw cor Keats av Mr. & Mrs. William E. Koop
1807 Mrs. Elizabeth Copeland
1809 Mr. William W. Cardwell
1903 Mr. & Mrs. William L. Martin
1903 Mrs. Nannie Dehoney
2009 Mr. & Mrs. Charles K. Johnson

THIRD AVENUE.

613 Mr. Maurice H. Thatcher
712 Dr. & Mrs. R. B. Gilbert
712 Dr. & Mrs. G. B. Gilbert
712 Mr. & Mrs. H. S. Gilbert
716 Tavern Club—
Mr. J. W. Kennedy
Mr. Casselberry Dunkerson
Mr. J. F. Gamble
717 Mr. & Mrs. Charles T. Elliott
717 Mr. & Mrs. James M. Dinwiddie
726 Mr. Edward Klauber
726 Mr. Henry Klauber
726 Mrs. Morris Klauber & dr.
814 Mrs. Elizabeth Springer
814 Miss Wilhelmina C. Waller
818 Mr. & Mrs. Henry Schroder
819 Dr. Sallie K. Runyon
819 Mrs. Josephine E. Coleman
819 Mrs. Anne Runyon
827 Dr. & Mrs. John Goodman
833 Dr. & Mrs. George W. Griffiths & drs.
839 Dr. Anna F. Lawrence
839 Dr. Julia Ingram
839 Mrs. Nancy V. Ingram
901 Mr. & Mrs. David W. Hilton
901½ Mrs. Mary C. Griffin
901½ Miss Ella Compton
901½ Mr. Frank S. Griffin
903 Mr. & Mrs. George S. Cardwell
905 Mr. Malcolm Mason
905 Mr. John T. Mason
905 Dr. & Mrs. Robert W. Taylor & drs.
905 Miss Eva T. Mason
907 Mr. & Mrs. Sigbert Lilienthal
907 Mr. Julian Lilienthal
908 Mr. Charles Haydon
908 Miss Mary E. Adams
908 Miss Nellie R. Adams
908 Mr. & Mrs. Albert M. Toon
908 Mrs. Robert D. Adams

EUREKA FLOUR HIGHEST GRADE. Ask Your Grocer For It. EDINGER & CO.

910 Mrs. Carrie Rowell & drs.
910 Mr. & Mrs. George E. Root
911 Mrs. Ida Kendall
911 Mr. James H. Smythe
911 Mr. & Mrs. Robert C. Tevis
912 Mr. & Mrs. Edward H. Meyer & dr.
912 Mr. Edward J. Meyer
913 Mr. & Mrs. S. H. Stone
913 Mr. James C. Stone
915 Mrs. George Wolf
915 Mr. & Mrs. George W. Wolf
918 Dr. & Mrs. Clinton W. Kelly
920 Mr. & Mrs. William J. Jones
920 Mr. & Mrs. George B. Woodward & dr.
920 Mr. P. Stanley Woodward
925 Dr. & Mrs. W. T. McKinney
925 Mr. James M. Andrew
925 Mr. James M. Andrew, Jr.
931 Mr. & Mrs. John H. Weller
931 Mrs. Mary Weller Hart
933 Mr. & Mrs. Stephen H. Shallcross & drs.
933 Mr. Warren M. Shallcross
933 Mr. Marcellus B. Shallcross
935 Mr. & Mrs. James B. Ford
935 Mr. & Mrs. Martin Mattingly
935 Mr. & Mrs. John F. Hall & dr.
940 Judge & Mrs. W. O. Harris
940 Mr. & Mrs. T. Wilson Cochran
942 Mr. & Mrs. Henry J. Lewis
942 Miss Laura O'Bryan
944 Mr. Fred D. Knocke & drs.
946 Mr. Thomas J. Wood
946 Miss Lizzie B. Wood
1026 Mr. & Mrs. Charles B. Compton
1028 Mr. & Mrs. Waldemar C. Wulff
1028 Mr. Henry U. Goodwin
1028 Mr. & Mrs. Edward L. Goodwin
1028 Mr. Edward F. Goodwin
1028 Mr. Flint Goodwin
1032 Mrs. Catherine O. Akin
1032 Miss Jane Akin
1032 Miss Elizabeth Akin
1034 Mrs. Elizabeth S. Menefee
1034 Mr. Richard H. Menefee
1034 Mr. Arthur B. Menefee
1038 Mr. George E. Cross
1038 Mr. Archibald B. Young
1042 Mr. Charles A. Bridges & drs.
1044 Mr. William Mix
1044 Mr. Lauraine Mix
1047 Mrs. Emma Dawson
1048 Mrs. Cyrus H. Bliss & dr.
1048 Mr. George A. Bliss
1048 Mr. & Mrs. James K. Shannon & dr.
1052 Mrs. J. S. Baldwin
1052 Mr. Frank S. Cook
1052 Mr. Robert Baldwin
1055 Mr. & Mrs. Samuel A. Murray
1056 Mr. & Mrs. G. A. Hewett & dr.
1058 Mr. & Mrs. Henry F. Krieger
1058 Mr. R. Walter Krieger
1060 Mr. & Mrs. Harry C. Warren & drs.

Falls City Meat Market | J. F. Sullivan, Manager. | Fresh Meats
352 2nd St. | | Both Phones 251

1060 Mr. Harry C. Warren, Jr.
1060 Mr. Guy S. Warren
1062 Mr. Thomas L. Nugent
1062 Mr. Edward B. Nugent
1062 Mrs. Katherine E. Nugent & dr.
1062 Mr. William F. Nugent
1062 Mr. Robert J. Nugent
1063 Mr. & Mrs. Clarence C. Hieatt
1063 Mr. & Mrs. Thomas H. Minary
1065 Mr. & Mrs. William C. Ballard
1065 Mr. & Mrs. Leopold Heine
1065 Mr. & Mrs. W. Fred Booker, Jr.
1065 Mr. & Mrs. William H. Truman
1065 Mr. & Mrs. William J. Slater
1066 Mr. & Mrs. Aaron Kohn
1068 Mrs. John K. Goodloe & dr.
1071 Mr. & Mrs. William T. Ryon
1071 Mr. & Mrs. F. B. Hemphill & dr.
1073 Mr. & Mrs. Marshall E. Hopkins & drs.
1077 Mrs. Kate Muldoon
1077 Mr. James Muldoon
1081 Mr. Henry M. Hale
1100 Mr. & Mrs. Luke O. Cox
1101 Mr. & Mrs. William W. Douglas
1103 Mr. Wesley V. Crabb
1103 Mr. & Mrs. Charles T. Watkins
1103 Mr. & Mrs. D. Delaney Crabb
1104 Mr. & Mrs. Antonio C. Montenegro & drs.
1104 Mr. Antonio Montenegro
1104 Mr. Rafael Montenegro
1105 Miss Reubenia Taylor
1105 Miss Sallie M. Taylor
1105 Mr. & Mrs. Howard H. Taylor
1105 Mr. & Mrs. Edgar T. Harding
1105 Mrs. J. W. Wheeler
1106 Mr. William P. Otter & drs.
1106 Mr. & Mrs. Edward Irvin Joyce
1106 Mr. William Mills Otter
1107 Dr. & Mrs. J. T. Blackburn
1108 Mr. & Mrs. I. W. Bernheim & drs.
1108 Mr. Leon S. Bernheim
1109 Mr. Thomas Tyler
1109 Mrs. Eliza Tyler
1109 Mrs. Mary Patten
1109 Miss Apolline J. Sale
1109 Miss Della N. Sale
1109 Mr. William B. Jenkins
1109 Mr. Theodore C. Snively
1110 Mr. & Mrs. Florian Cox
1111 Mr. & Mrs. P. A. Evans
1111 Mrs. Omer T. Kendall & dr.
1111 Mr. Omer C. Kendall
1112 Mr. & Mrs. Max Selliger & drs.
1117 Mr. & Mrs. William W. Drummond
1119 Mr. R. Grinstead Vaughan
1119 Mr. & Mrs. William M. Vaughan & dr.
1119 Mr. & Mrs. William E. Grinstead
1121 Mr. & Mrs. John C. Davidson
1123 Mr. & Mrs. Alexander P. Witty
1123 Mrs. S. P. Zanone
1123 Mr. W. Prather Zanone

Stewart Dry Goods Co. (Incorporated) 4th Ave and Walnut St. | Fine CHINA and CUT GLASS. HOUSE FURNISHING GOODS & BRICK-A-BRAC

1125 Mr. & Mrs. Quentin D. Vaughan
1125 Mr. Quentin D. Vaughan, Jr.
1125 Mr. Grandison Vaughan
1125 Mr. Samuel A. Vaughan
1125 Mr. Ivan R. Vaughan
1127 Mr. & Mrs. Charles Godfrey Strater
1127 Mr. Charles Helm Strater
1128 Mr. & Mrs. James K. Van Arsdale & drs.
1202 Mr. H. Warner Overley
1203 Mr. William Goddard Polk
1206 Mrs. Mary E. Polk & dr.
1206 Mrs. Amelia C. Allen
1206 Mr. & Mrs. Samuel A. Murray
1206 Mr. & Mrs. Harry F. Overley
1206 Mr. George W. Curtis
1208 Mr. James M. Dabney & drs.
1208 Mr. Allen D. Dabney
1208 Mr. & Mrs. Richard W. Roach
1210 Mr. & Mrs. Harvey C. Shanks
1210 Mr. & Mrs. H. C. Anderson
1211 Mr. & Mrs. John T. Gathright
1212 Mr. & Mrs. William E. Strater
1213 Mr. & Mrs. R. O. Gathright
1214 Mr. William K. Clark
1214 Mrs. James Clark
1214 Mr. & Mrs. William H. Courtenay
1215 Rev. & Mrs. J. G. Minnigerode & dr.
1215 Mr. J. Gibbon Minnigerode, Jr.
1215 Mr. J. Barbour Minnigerode
1216 Mrs. K. W. Smith
1217 Mr. & Mrs. George A. Newman & dr.
1218 Mr. & Mrs. Louis M. Levy
1218 Mr. Markham Levy
1221 Judge & Mrs. J. T. O'Neal
1221 Mr. & Mrs. Merritt O'Neal
1221 Mr. Goodloe O'Neal
1221 Mr. J. T. O'Neal, Jr.
1221 Mr. Otho Arnold
1222 Mr. & Mrs. William F. Booker
1222 Mr. S. Edmund Booker
1222 Mr. Bodley Booker
1222 Mr. Peaslee Gaulbert Booker
1223 Rt. Rev. Charles E. Woodcock & dr.
1223 Mrs. Harriet D. Warren
1224 Mr. & Mrs. Charles F. Grainger
1225 Mrs. Charles R. Long
1225 Miss Elvira Long
1226 Mrs. W. N. Escott
1226 Mrs. J. W. Hopkins
1227 Miss Lula Delph
1227 Miss Amelia Delph
1227 Mr. & Mrs. Henry Koehler
1229 Mr. & Mrs. August Straus
1229 Dr. E. C. Straus
1229 Mr. Emanuel E. Straus
1232 Mr. & Mrs. William W. Dennis
1234 Dr. & Mrs. Henry Horace Grant
1234 Mr. Owsley Grant
1238 Mr. & Mrs. Henry R. Wedekind
1238 Mr. Carl L. Wedekind
1238 Mr. Robert E. Wedekind
1240 Prof. & Mrs. R. P. Halleck

Byrne & Speed Coal Co., Inc. | All Kinds of COAL
415 WEST JEFFERSON STREET. | Telephone Main 315.

1242 Mr. & Mrs. John Lee Dunlap
1244 Mr. Thomas L. Barret
1244 Mr. & Mrs. A. Hite Barret
1300 Mrs. Caroline Brandeis & drs.
1300 Mr. Adolphus J. Brandeis
1300 Mr. Albert S. Brandeis
1300 Mr. Robert E. Brandeis
1301 Mr. Bernard N. Block
1301 Mr. Walter S. Block
1301 Mr. & Mrs. W. H. Curtice
1301 Mr. & Mrs. Harry D. Martin
1303 Mr. Henry Strater
1303 Mr. Harry Strater
1304 Mr. & Mrs. E. D. Graff
1304 Mr. Edward Sloane Graff
1305 Mr. & Mrs. William H. May & drs.
1305 Mrs. Linda L. Patrick
1308 Mr. & Mrs. Louis Appel & dr.
1308 Mr. Walter G. Appel
1308 Mr. Herbert Appel
1309 Mrs. James W. Ainslie & dr.
1314 Mr. & Mrs. Joshua D. Powers
1314 Mr. Thomas McCreery Powers
1314 Mr. Jack H. Powers
1315 Mr. & Mrs. L. T. Davidson
1316 Mrs. Samuel McKee
1316 Miss Frances Brainerd
1316 Mr. Brainerd McKee
1317 Mr. Frank H. Thixton
1317 Mr. & Mrs. John Thixton & dr.
1317 Mr. Allison Thixton
1319 Rev. & Mrs. A. T. Robertson
1319 Mrs. J. A. Broadus & dr.
1320 Mr. & Mrs. Edward White
1322 Mr. & Mrs. William Alonzo Miller
1323 Mr. & Mrs. Burrell H. Farnsley
1323 Miss Susanne Peaslee
1324 Mr. & Mrs. Albert A. Cowan
1326 Mr. & Mrs. William E. Applegate & drs.
1326 Mr. Perry Applegate
1326 Mr. Hamilton C. Applegate
1329 Mrs. W. S. Wymond
1329 Mrs. Gilbert Wymond & dr.
1329 Mrs. Eliza Noble
1329 Mr. & Mrs. A. Humphrey Robinson
1329 Mr. & Mrs. E. N. Maxwell
1330 Mr. & Mrs. Arthur G. Langham
1331 Mr. & Mrs. Willis S. Mullen
1332 Mr. Garland H. Mourning
1332 Mrs. Elizabeth Mourning & dr.
1334 Mr. & Mrs. William W. Tapp
1336 Mrs. Maude W. Bonnie & dr.
1336 Mr. Robert P. Bonnie
1336 Mr. H. Sevier Bonnie
1338 Mr. & Mrs. John Boyd Kennedy & dr.
1350 Rev. W. C. Jones
1400 Mr. & Mrs. Henry L. Stone & dr.
1400 Mr. June Stone
1400 Mrs. Sarah D. Ratcliffe
1401 Mr. & Mrs. B. Charles Milner
1401 Mr. Charles W. Milner
1401 Mr. B. Charles Milner, Jr.
1401 Mr. Jean Milner
1402 Mrs. H. W. Reese & dr.

METILE (Metal Tile) { Costs ½ That of Glazed Tile. H. M. ENGLEMAN, 515 Third. (See Page 3)

1402 Mr. Fred Reese
1403 Mr. & Mrs. Charles R. Long, Jr.
1405 Mr. & Mrs. John H. Brand & dr.
1407 Mr. & Mrs. Edwin V. Thompson & dr.
1407 Mr. Edwin V. Thompson, Jr.
1409 Mr. Jerry Bacon
1409 Mr. Edwin B. Bacon
1409 Mrs. M. B. Conway
1409 Mr. Edwin B. Conway
1409 Mr. John Bacon
1410 Mr. & Mrs. Edwin H. Ferguson
1414 Mr. & Mrs. George C. Avery & dr.
1418 Mr. & Mrs. A. E. McBee
1420 Mrs. W. L. Bridgeford & dr.
1420 Mr. J. Robinson Bridgeford
1422 Mr. & Mrs. Edwin H. Bowen & dr.
1422 Mr. Lewis Shelley Bowen
1424 Mr. & Mrs. Saunders P. Jones
1425 Mr. & Mrs. Charles C. Mengel & drs.
1425 Mr. Charles C. Mengel, Jr.
1425 Mr. F. Tryon Mengel
1427 Mrs. Ellen C. Milton
1427 Miss Elizabeth Courtney
1427 Mrs. Mary Stratton
1428 Mr. & Mrs. Charles L. Robinson
1428 Mr. & Mrs. James Glazebrook
1428 Mrs. Eliza Watkins
1429 Dr. & Mrs. Samuel Gordon Dabney & dr.
1429 Mrs. Mary Hallen
1431 Mr. & Mrs. Peyton N. Clarke
1431 Mr. Peyton N. Clarke, Jr.
1433 Mr. & Mrs. Louis Barkhouse
1433 Mrs. Bertha Gosling
1433 Mr. Clinton Gosling
1440 Mr. & Mrs. Julius E. Willoughby
1440 Mr. Wilbur F. King
1460 Rev. & Mrs. John R. Herndon
1500 Mrs. Emily Zane
1500 Mrs. Luke Blackburn
1500 Mr. William C. Churchill
1508 Mr. & Mrs. Edward B. Clark
1508 Mr. Edward Norton Clark
1508 Mr. William Holloway Clark
1510 Mr. & Mrs. R. Baylor Hickman
1511 Mr. & Mrs. John E. Roche
1511 Miss Katie Roche
1512 Mr. & Mrs. J. H. Morton Morris & drs.
1514 Mr. & Mrs. John W. Price
1514 Dr. John W. Price, Jr.
1514 Mr. Charles V. Price
1515 Mr. & Mrs. Gilmer S. Adams
1516 Mr. William G. Bridges
1516 Mrs. Eleanor G. Bridges & drs.
1517 Mr. & Mrs. John Allen Armstrong & drs.
1518 Mr. & Mrs. George M. Clark
1518 Mr. & Mrs. William Frederick Streich
1519 Dr. George W. Lewman
1519 Mr. Jacob B. Lewman
1519 Mr. Henry P. Lewman
1519 Mr. & Mrs. William N. Cox
1520 Dr. & Mrs. William O. Roberts

THE BEST —IN— KID GLOVES | GEO. E. CROSS CO., Inc. FOURTH AVE NEAR GREEN.

1520 Dr. David Y. Roberts
1520 Mr. John M. Roberts
1520 Mrs. Fannie C. Yandell
1521 Miss Maggie Judge
1521 Mrs. Mary Cross & drs.
1522 Mr. & Mrs. C. L. Nield & dr.
1523 Mr. & Mrs. John C. Hughes
1523 Mrs. Sarah M. Heinsohn
1523 Mrs. Bertha Von Borries
1524 Mr. & Mrs. Marion E. Taylor
1524 Mrs. E. C. Miller
1525 Mr. & Mrs. Manuel J. Streng
1525 Dr. & Mrs. I. A. Lederman
1525 Mr. Jesse F. Streng
1525 Mr. Lewis S. Streng
1525 Miss Cora L. Starr
1547 Mr. & Mrs. Tevis Goodloe
1548 Mr. & Mrs. James S. Clark & dr.
1548 Mr. J. Routt Clark
1549 Mrs. J. M. Robinson
1549 Mr. & Mrs. Robert Witherspoon
1550 Mr. & Mrs. Roland L. Whitney & dr.
1551 Mr. & Mrs. J. F. C. Hegewald & drs.
1552 Mr. & Mrs. John Middleton
1552 Mr. Charles G. Middleton
1552 Mr. Arthur H. Middleton
1552 Mr. John S. Middleton
1553 Mr. & Mrs. Charles E. Claggett
1554 Mr. & Mrs. Frederick N. Lewis
1555 Mr. & Mrs. Patrick Forne Walsh & dr.
1600 Mr. & Mrs. Samuel R. Chambers
1601 Mrs. George A. Winston & dr.
1601 Mr. George A. Winston
1605 Mr. & Mrs. Charles P. Robinson
1606 Mr. & Mrs. Van B. Nelson & drs.
1606 Mr. Joseph K. Nelson
1606 Mr. Thomas L. Nelson
1608 Mr. & Mrs. M. B. Mayer
1612 Mr. & Mrs. John W. Green & drs.
1612 Mrs. Elizabeth Amis
1613 Mr. & Mrs. Helm Bruce & drs.
1613 Mrs. Horatio W. Bruce
1613 Mr. James Bruce
1613 Mr. Helm Bruce, Jr.
1613 Mr. James W. Bruce
1614 Mr. & Mrs. Frederic M. Sackett
1615 Dr. & Mrs. Samuel Cochran
1615 Mrs. Mary Wedekind
1615 Mr. Will J. Wedekind
1616 Mr. & Mrs. Bernard Bernheim
1616 Mr. Frank D. Bernheim
1617 Mrs. Henry Wolff & drs.
1618 Mr. Charles Upton Shreve
1618 Mr. & Mrs. L. L. Shreve
1618 Mr. Upton Shreve
1620 Mr. & Mrs. Druid A. Walton
1620 Mr. Charles J. Walton
1623 Mr. & Mrs. William Thalheimer & dr.
1623 Mr. Monroe J. Thalheimer
1624 Mr. & Mrs. Samuel A. Culbertson
1624 Mr. William S. Culbertson
1624 Mr. Craig Culbertson
1625 Mr. & Mrs. Joseph G. McCulloch
1628 Mr. & Mrs. Attilla Cox

Made In Louisville | — Our Great Specialty — STOVES AND RANGES Made in Louisville. GEHER & SON, 217 W. Market

1628 Mr. C. Edwin Gheens
1629 Mrs. Herman Straus
1629 Mr. Bertram H. Straus
1629 Mr. & Mrs. Walter I. Kohn
1631 Mrs. Henry F. Duncan
1632 Mrs. William H. Kaye
1632 Mr. & Mrs. William H. Kaye, Jr.
1632 Miss Katie C. Lewis
1633 Mr. & Mrs. B. M. Creel
1633 Mr. Paul H. Creel
1634 Dr. A. Morgan Cartledge & dr.
1635 Mr. & Mrs. Albert I. Straus
1638 Mrs. Mamie H. Hite & dr.
1640 Mr. & Mrs. Oscar Fenley & dr.
1650 Mr. & Mrs. Prince Wells
1652 Mr. & Mrs. Ben Straus
1652 Miss Barbara Bierman
1652 Miss Hanna Bierman
1654 Mr. & Mrs. Leon Kahn & dr.
1654 Mr. Justin G. Kahn
1656 Mr. & Mrs. Thomas P. Taylor
1656 Mr. Horace A. Taylor
1656 Mr. Thomas P. Taylor, Jr.
1658 Mr. & Mrs. Adolph Hays
1660 Mr. & Mrs. Samuel Lazarus & dr.
1700 Mrs. Alexander McLeman
1700 Mr. John M. McLeman
1701 Mr. Cushman Quarrier
1701 Mr. & Mrs. Gideon C. Jones
1701 Mr. & Mrs. M. S. Kohler
1701 Mr. Lawrence S. Leopold
1701 Mr. & Mrs. Omar C. Mead
1701 Mrs. Carrie B. Irwin
1701 Mr. & Mrs. Edward M. Flexner
1702 Miss Alice Short
1702 Miss Sarah Butler
1702 Miss Maude Butler
1704 Mrs. Henry W. Blanc
1706 Mr. & Mrs. Walter E. Glover
1708 Mr. W. Wayne Wilson
1708 Mr. Murray S. Wilson
1708 Mr. Ballard Wilson
1708 Mr. & Mrs. Hardin Wilson & dr.
1708 Mr. & Mrs. T. Bert Wilson
1709 Mrs. Mattie L. Tachau
1709 Mr. & Mrs. Simon Burger & dr.
1709 Mr. Victor J. Burger
1710 Mr. & Mrs. J. Price Hudson & drs.
1711 Miss Joan Behre
1711 Miss Susie Behre
1712 Mr. & Mrs. Lewis K. Ferguson
1712 Mr. Julian K. Ferguson
1714 Mr. & Mrs. Jacob B. Bloch
1714 Mr. Jesse G. Bloch
1716 Mr. & Mrs. Sam P. Jones & dr.
1716 Mr. Creel B. Jones
1716 Mr. W. Elwyn Brinkerhoff
1718 Mr. & Mrs. Creel Brown
1733 Mr. & Mrs. Albert M. Dick & dr.
1733 Mr. Albert C. Dick
1735 Mr. & Mrs. Samuel G. Boyle
1801 Mrs. Lewis H. Bond
1801 Mr. & Mrs. Isaac Tyler Bond
1801 Mr. Joseph Bond
1801 Mr. & Mrs. John D. Winston
1803 Mr. & Mrs. Charles G. Thixton
1803 Mr. Norvit C. Thixton

ARNOLD VIBRATOR
— STIMULATION BY VIBRATION —
SCHWARZ-NORMAN CO.
State Agts. PAUL JONES BLDG

1803 Mr. J. Lowell Tuixton
1803 Mr. George C. Thomas
1803 Mr. & Mrs. Charles S. Williams
1807 Mr. & Mrs. Andrew P. Winkler
1833 Mr. & Mrs. Eugene L. Dorsey & drs.
1835 Mr. & Mrs. Logan C. Murray
1837 Mr. & Mrs. Bushrod W. Taylor & dr.
1839 Mr. & Mrs. Robert Tucker & dr.
1841 Miss Emma Cooper
1841 Miss Carrie Cooper
2000 Mr. & Mrs. Matt Irion & dr.
2000 Mr. Alvin B. Irion
2002 Mr. & Mrs. M. Cary Peter
2002 Mr. M. Cary Peter, Jr.
2002 Mrs. Mary T. Crutcher
2003 Mr. & Mrs. Cary I. Warren & drs.
2003 Mr. & Mrs. Ridgely Cayce
2004 Mr. & Mrs. Joseph Conway Dodd
2006 Mrs. Emma S. Butterweck
2006 Mr. & Mrs. Louis Butterweck
2007 Mr. & Mrs. Edwin W. Bentley
2007 Mr. Willard L. Bentley
2007 Mr. & Mrs. J. P. Tepper
2007 Mr. & Mrs. John C. Weller
2008 Mr. & Mrs. J. William Clark
2008 Mr. Mead M. Merrill
2009 Mrs. Harry Tamplet
2011 Mr. & Mrs. Edwin H. Chase, Jr.
2011 Mr. Harry R. Phillips
2011 Mrs. Carrie Phillips
2013 Mr. & Mrs. Benjamin Vogt
2014 Mr. & Mrs. Oscar H. Marschuetz
2015 Mr. & Mrs. Alex Myers & drs.
2016 Mr. & Mrs. Vernon Wolfe & drs.
2016 Mrs. Sarah W. Shallcross
2018 Mr. & Mrs. Anthony J. Carroll
2100 Mrs. Amelia Ahrens & drs.
2100 Mr. Frank J. Rettig
2101 Miss Ida Brockman
2101 Mrs. Wilhelmina Dunker & dr.
2101 Mr. Ernest Brockman
2104 Mr. & Mrs. Theodore Ahrens & drs.
2105 Mr. & Mrs. Clarence R. Mengel
2110 Mr. & Mrs. Daniel H. Russell
2112 Mr. & Mrs. Louis C. Nord, Jr., & dr.
2114 Mr. & Mrs. William A. Baker
2116 Mr. & Mrs. George G. Fetter
2116 Mr. George G. Fetter, Jr.
2116 Mrs. M. B. Tyler
2119 Mr. & Mrs. Henry S. Simon
2121 Mr. David McGavock Goodwyn
2121 Mr. & Mrs. Henry S. Willett
2123 Brigadier General & Mrs. Henry C. Ward & dr.
2123 Mr. Thomas Maney
2123 Mrs. George Maney
2123 Mrs. Samuel Stephenson Waters
2125 Mr. & Mrs. J. Moss Terry & dr.
2125 Mr. L. Parker Terry

EDINGER & CO. .... PHONE US FOR .... For Your Horses.
Both Phones 19 EUREKA GROUND FEED Contains Everything
14th & Magazine. Needed Except Hay.

2125 Mr. Marion Terry
2127 Mr. & Mrs. Charles H. Sheild & dr.
2127 Mrs. Lizzie L. Vance
2130 Mr. & Mrs. T. Edward Jewett
2130 Mrs. Charles Coupland
2131 Mr. & Mrs. John M. Settle
2203 Mr. & Mrs. David P. Bennett & drs.
2205 Mrs. Julia Snead Virden
2205 Mr. Thomas S. Snead
2205 Mr. Marshall Morris & dr.
2205 Mr. George A. Haines
2205 Mr. Frank Snead
2205 Mr. Marshall Morris, Jr.
2207 Mr. & Mrs. Robert J. Hagan
2209 Mr. & Mrs. Frederick J. Hummel
2209 Mr. Harry H. Hummel
2209 Mr. & Mrs. Frederick W. Lyons
2209 Mr. F. A. Crump
2210 Mr. & Mrs. William H. Logan
2210 Mr. Robert S. Logan
2212 Mr. W. J. McGonigale
2212 Miss Florence McGonigale
2212 Miss Mamie McGonigale
2219 Mrs. Mary J. Voris & dr.
2219 Mrs. Annette Voris Avery
2220 Mr. & Mrs. Fred W. Hudson
2221 Mr. & Mrs. Henry C. Turner
2225 Mr. & Mrs. Caldwell Norton
2225 Mr. James S. Norton
2225 Mrs. James G. Stephens
2306 Dr. & Mrs. John F. Taylor
2306 Mr. & Mrs. P. P. Baker
2309 (b) Dr. & Mrs. John W. Galvin
2309 (b) Mr. Wallace T. Galvin
2311 Mr. & Mrs. Thomas J. Tierney
2311 Mr. Thomas Tierney
2311 Mr. John Tierney
2313 Miss Annie E. Wilson
2313 Dr. & Mrs. Frank C. Wilson & drs.
2313 Dr. S. Forman Wilson
2313 Mr. J. Harry Moore, Jr.
2315 Mrs. Josephine Farrish
2315 Mr. & Mrs. Robert F. Nock & dr.
2315 Mr. Richard M. Nock
2315 Mr. William Nock
2317 Mrs. Lucy O'Connor & dr.
2319 Mr. & Mrs. Julius Spicker
2406 Mr. & Mrs. Charles P. Weaver & dr.
2406 Mr. Jesse Gault Sewell
2406 Mr. William Gaulbert Weaver
2408 Mr. & Mrs. C. Pierce Dodd
2414 Mr. & Mrs. Seth M. Nones
2448 Mr. & Mrs. H. E. Bunnell

TRANSIT AVENUE.

1405 Mr. & Mrs. Charles B. Rogers
1405 Mrs. Jason W. Chenault
1409 Mr. & Mrs. Charles W. Peters
1409 Mr. & Mrs. Egbert M. Womack
1410 Mrs. Sarah E. Kendall
1412 Mr. & Mrs. Jacob D. Coleman
1413 Mr. & Mrs. Henry Baird
1416 Mr. & Mrs. Frank W. Pirtle

Falls City Meat Market | J. F. Sullivan, Mngr. | Fresh Meats, Vegetables, —AND— Dressed Poultry.
Both Phones 251. 352 2nd Street.

1417 Mr. & Mrs. John M. Stokes
1840 Mr. & Mrs. Henry M. Reese
1850 Mr. & Mrs. William A. Earl
2122 Mr. & Mrs. Ernest L. Miller

VERNON AVENUE.

1516 Mr. & Mrs. Melburn P. Kelley
1518 Mr. & Mrs. Gerhard H. Stockhoff
1518 Mr. Arthur B. Stockhoff
1520 Mr. & Mrs. Herman H. Stockhoff
1520 Mr. Edward Stockhoff
1537 Mr. & Mrs. Emily Scheffer, Jr.
1537 Mr. Edgar A. Scheffer
1537 Mr. Emil H. Scheffer
1539 Mr. & Mrs. John S. Green
1540 Mr. & Mrs. William L. Kennett
1540 Mrs. E. W. Curtis & dr.
1540 Mr. George B. Curtis
1601 Mr. & Mrs. John Seubold
1603 Mr. & Mrs. Arthur P. Stitzel
1603 Mr. & Mrs. Ernest H. Koch
1605 Mr. William R. Martin
1623 Mr. & Mrs. William R. Lattis
1627 Mr. & Mrs. Clay McCandless

VIRGINIA AVENUE.

2600 Mr. & Mrs. William L. Courtney
2703 Mr. & Mrs. G. C. Blackman & drs.
2704 Rev. & Mrs. W. P. Baird
2704 Mr. Joseph B. Baird & dr.
2711 Mr. & Mrs. George W. Grant & dr.
2711 Mr. Robert W. Grant
2713 Mrs. F. W. Maury & dr.
2715 Mr. & Mrs. Herbert R. Bradbury
2715 Mr. Charles Bradbury
2715 Mr. William Fitch
2715 Mr. Sidney Fitch
2716 Mr. & Mrs. W. B. Morgan
2718 Mr. & Mrs. Henry T. Larimore
2726 Mr. & Mrs. J. C. King
2726 Mrs. Matt Wakefield
2742 Mr. & Mrs. J. B. Jones
2742 Mr. Stephen S. Jones
2742 Mr. James H. Jones
2803 Mr. & Mrs. Frank J. Walker
2810 Mrs. C. K. Caron
2810 Mrs. Mary E. Smith
2810 Mrs. Emma C. Sheldon
2810 Mr. & Mrs. C. R. Brent
2810 Mr. Milton Armstrong
2813 Mr. Samuel A. Lederman
2813 Mrs. Minnie Lederman
2813 Miss Flora Lederman
2819 Mr. & Mrs. Edw. Palmer & dr.
2822 Mr. & Mrs. Arch Pool
2823 Mr. & Mrs. William L. Grant
2823 Capt. & Mrs. Henry B. Grant

Stewart Dry Goods Co.
(Incorporated) 4th Ave and Walnut St.
—LADIES TAILORING AND—
FINE DRESSMAKING.

2823 Mr. & Mrs. William L. Grant
2834 Mr. & Mrs. S. P. Ostrander
2836 Mr. & Mrs. Robert Dinwiddie
3114 Dr. & Mrs. Wallace M Coulson
3114 Mr. & Mrs. Everett D. Noe

VON BORRIES AVENUE.

2001 Mr. & Mrs. J. William Klapheke
2003 Mr. & Mrs. John Klapheke
2005 Mr. & Mrs. Henry A. Barker
2005 Mr. Henry Barker
2009 Mr. & Mrs. Charles G. Klapheke
2115 Mr. & Mrs. Fred C. Fedler
2117 Mr. & Mrs. William H. Cambron
2117 Mr. William H. Cambron, Jr.
2616 Mr. & Mrs. Edward A. Goddard

E. WALNUT STREET.

100 Mr. & Mrs. Frank A. Geher
100 Mrs. Euphrosina Geher
100 Miss Magdalena Geher
215 Mrs. Corinne K. Bruner
216 Mr. & Mrs. J. V. McAteer
222 Mrs. Carrie Krippenstapel
227 Dr. Curran Pope
227 Mr. A. Thruston Pope
227 Mr. Pendleton Pope
232 Mr. & Mrs. Geo. Schuster
420 Mrs. Frank Fehr, Sr.
420 Mr. & Mrs. George W. Kremer

W. WALNUT STREET.

202 Mr. & Mrs. I. N. Mills
202 Mr. & Mrs. Henry L. Vogt
202 Mrs. Fannie Taylor
223 Miss Cornelia S. Perring
223 Rev. & Mrs. J. S. Scobee
225 Mr. & Mrs. John M. Lea
311 Mrs. Katherine C. Costigan & dr.
320 Mrs. Josephine Kettig
320 Mr. & Mrs. Robert B. Green
325 Dr. & Mrs. E. Mason Redman
331 Mr. & Mrs. John T. Macauley
332 Pendennis Club—
Mr. Clayton B. Blakey
Mr. Samuel K. Bland
Mr. G. W. Woods
Mr. W. Pratt Dale
Mr. George Braden
Mr. John M. Sharp
416 Mr. J. Stuart Bell
442 Mr. H. Jackson McClain
526 Dr. & Mrs. C. E. Leatherman
1615 Miss Ida Hackett
1615 Miss Ellie J. Hackett
1615 Miss Belle R. Hackett
2115 Mrs. Lucius Bachus & dr.

Byrne & Speed Coal Co., Inc. | All Kinds of COAL
415 WEST JEFFERSON STREET. | Telephone Main 315.

2121 Mr. & Mrs. J. A. Robinson & drs.
2129 Dr. & Mrs. Frederick H. Johanboeke
2129 Miss Anita Ethel T. Gray
2201 Mr. & Mrs. Helsop H. McCulloch
2306 Mr. & Mrs. Samuel Manly
2306 Mr. & Mrs. John Manly
2319 Dr. Aimee L. Jones
2319 Miss Jessie E. Jones
2319 Miss Mattie L. Jones
2401 Mrs. William Wedekind
2402 Mr. Jacob Stitzel
2405 Mr. & Mrs. Fred Brockman
2524 Dr. & Mrs. Oscar C. Dilly
2525 Mrs. Regina Glock & dr.
2611 Mr. Edward G. Richter
2702 Mr. & Mrs. Charles H. Thomas
2717 Mr. & Mrs. James R. Lewis & dr.
2717 Mr. James R. Lewis, Jr.

WILLOW AVENUE.

1670 Mr. Chester W. Shaft
1670 Dr. H. G. Enelow
1674 Mr. & Mrs. S. Archibald Campbell
1675 Mr. & Mrs. Arthur W. Schmitt
1675 Mrs. Barbara Trinler
1676 Mr. & Mrs. Louis Aronson
1676 Mr. Albert Aronson
1676 Mr. M. Lawrence Aronson
1677 Mr. & Mrs. H. M. Bullitt
1678 Mr. & Mrs. J. A. McClelland
1678 Mrs. M. E. Peyton
1678 Mr. Edw. W. Peyton
1679 Mr. & Mrs. Harry H. Ainslie
1679 Mr. & Mrs. George M. Wyman
1680½ Mr. & Mrs. John G. Morey
1682 Mr. & Mrs. William P. Grigsby
1683 Mr. & Mrs. Harry J. Angermeier
1684 Mrs. Albert Seekamp & dr.
1684 Mr. Herman F. Seekamp
1684 Mr. Alvin H. Seekamp
1685 Mr. & Mrs. Henry Christmann
1686 Mr. John W. Whitman
1686 Mr. & Mrs. John R. Baldwin
1687 Mrs. Thomas J. Malone & dr.
1687 Mr. Thomas E. Malone
1687 Mr. & Mrs. Henry F. Cassin
1688 Mr. & Mrs. Ferdinand J. Walz
1688 Mr. Thomas I. Hays
1689 Mr. & Mrs. Edward N. Hall
1691 Mr. & Mrs. John T. Malone
1691 Mr. Edmund Halsey Malone
1692 Mr. & Mrs. Olonzo H. German
1693 Mr. & Mrs. Frank H. Clerget & dr.
1693 Mr. Frank C. Clerget
1693 Mr. Edmund J. Clerget
1695 Mr. & Mrs. James C. Murphy

METILE (Metal Tile) { WILL NOT CRAZE, RUST OR BREAK.
H. M. ENGLEMAN, 515 Third. (See Page 3)

1696 Mr. Joseph S. Murray
1696 Mr. & Mrs. William O. Bonnie, Jr.
1697 Mr. & Mrs. Francis A. Mackenzie
1697 Mr. & Mrs. Eugene Lacompte
1697 Mrs. Emily U. Newman
1698 Rev & Mrs. Gross Alexander & dr.
1699 Mr. & Mrs. Edmund B. Hatcher
1700 Mr. & Mrs. Junius C. Klein
1704 Mr. & Mrs. Ernest J. Bacon
1704 Mrs. John F. Henry & dr.
1706 Mr. & Mrs. Robert E. Strong
1706 Mr. R. Guthrie Strong
1706 Mrs. Ellen Fitzgerald
1707 Mr. & Mrs. Richard G. Tafel & dr.
1707 Mr. Herman C. Tafel
1708 Mr. & Mrs. Harry Coggeshall
1708 Mr. Samuel M. Coggeshall
1709 Mr. & Mrs. Howard C. Wedekemper

WOODBINE ST.

201 Mr. & Mrs. P. H. Bald & dr.
202 Mr. & Mrs. Robert G. Mewborne
204 Mr. & Mrs. W. T. Hunter
204 Miss Anna M. Shepard
204 Miss May Shepard
208 Mr. & Mrs. Charles M. Cambron & dr.
208 Mr. Joseph Cambron
210 Mr. E. H. Cary & drs.
210 Mr. Logan Cary
212 Mr. & Mrs. J. D. Murphy
214 Mr. & Mrs. Samuel R. Ballard & dr.

PART SECOND.

NEW ALBANY and JEFFERSONVILLE, IND.

THE BLUE BOOK.

ARRANGED ACCORDING TO STREETS AND NUMBERS, NUMERICALLY, WITH OCCUPANTS' NAMES,

LaFayette Frederick. Merrill L. Frederick.

L. FREDERICK & SON,

Real Estate Brokers.

Loans Negotiated, Estates Managed. Houses Rented and Rents Collected.
Real Estate Bought and Sold on Commission.

403 Pearl St. (Masonic Temple Bldg), New Albany, Ind.

Telephones:
Office: Cumb. 424-y; Home 644. Residence: Cumb. 443.

If You

USE ELECTRICITY in Your Home for Lighting, The

Electric Iron, Chafing Dish,

COFFEE PERCOLATOR,
ELECTRIC WATER HEATERS,
Etc.

Would Make Your Installation Complete.

We Attend To All Your Electrical Requirements

United Gas & Electric Co.,

NEW ALBANY--JEFFERSONVILLE, IND.

NEW ALBANY.

BANK STREET.

317 Dr. & Mrs. Frank C. Greene
319 Mr. Albert W. White & dr.
321 Mr. & Mrs. William G. Goodbub
324 Dr. & Mrs. Frank H. Wilcox
332 Mr. & Mrs. John S. Hill & dr.
417 Mr. & Mrs. Albert Hopkins
417 Mr. Harry F. Hopkins
419 Mrs. Harriet N. Day
419 Mr. Will H. Day
419 Mrs. H. A. Scribner & dr.
422 Mr. & Mrs. William H. McKay
422 Mr. & Mrs. Walter Conner
426 Mr. Frank Hoffer & dr.
426 Mr. Harry A. Hoffer
426 Mr. Charles B. Hoffer
430 Mr. & Mrs. Henry R. W. Meyer
430 Mrs. F. W. Hieb
507 Mr. & Mrs. James W. Dunbar
507 Mrs. Sarah A. McDonald
523 Mr. & Mrs. F. R. Baker
523 Mr. & Mrs. W. B. Baker
524 Mrs. E. J. Brooks
530 Mr. Edward N. Shrader & dr.
530 Mrs. Anna B. Danz

CATHERINE STREET.

801 Mr. & Mrs. Edward P. Vernia
810 Mr. & Mrs. W. Augustus Beach & dr.
814 Mr. & Mrs. Joseph H. Kraft

CEDAR BOUGH PLACE.

813 Mr. & Mrs. Edwin H. Fitzgerald
819 Mr. & Mrs. Charles Y. Williams
819 Mr. & Mrs. Frank A. Craig
830 Mr. & Mrs. A. E. Wright
830 Mrs. Elizabeth Crane
831 Mr. & Mrs. Earl Gwin
833 Mr. & Mrs. Herbert S. Fawcett
834 Mr. & Mrs. William R. Atkins & dr.
835 Mr. & Mrs. Edward H. Baldwin & dr.
837 Mr. & Mrs. Ferdinand Kahler
837 Mr. Ferdinand Kahler, Jr.
843 Mr. & Mrs. David Dennis
843 Mr. Lewis D. Dennis

ESTABLISHED JULY 5, 1850
GEHER & SON.
STOVES, RANGES and HOUSE FURNISHING GOODS.
217 West Market Street.

CHARLESTOWN ROAD.

Mr. & Mrs. C. W. DePauw
Richard Van Vredenburgh
Mr. & Mrs. H. G. Walker
Mr. & Mrs. Lawrence L. Bradley
Mr. S. W. Vance
Mr. A. R. Vance
Mr. & Mrs. George A. Foster
Mr. & Mrs. John T. Foster

CULBERTSON AVENUE.

610 Mr. & Mrs. Joseph G. Ewing
610 Miss Minnie L. Dierking
614 Mr. & Mrs. Edwin B. Plumer
1615 Mr. & Mrs. Charles J. Kreutzer & dr.
1615 Mr. Charles J. Kreutzer, Jr.
1615 Mr. William P. Kreutzer
1715 Mr. & Mrs. Howard W. Heazlitt
1740 Mr. & Mrs. J. M. Lee
1744 Mr. & Mrs. W. M. McLeish

DE PAUW PLACE.

7 Mr. & Mrs. R. E. Macduff
15 Mr. & Mrs. G. S. Bridges

DEWEY AVENUE.

1626 Mr. & Mrs. Frank R. Hardy
1626 Miss Theodosia Hedden
1626 Miss Fannie Hedden
1626 Mr. & Mrs. Adonirana J. Thomson
w of Vincennes Mr. Louis C. Cousins

EAST EIGHTH STREET.

415 Rev. Edward M. Faller
517 Mr. & Mrs. Edward H. Coleman
522 Mr. & Mrs. Philip Diefenbach & dr.
722 Mrs. Caroline Moser & dr.
722 Mr. John M. Moser

EKIN AVENUE.

1203 Mr. & Mrs. W. J. Receveur
1220 Mr. & Mrs. A. J. Gohmann & dr.
1220 Leon H. Gohmann
1619 Mr. & Mrs. Charles Day
1811 Mr. & Mrs. H. L. Rockenbach & dr.
1811 Mr. Charles A. Schau, Jr.
1811 Mr. & Mrs. C. A. Schau

SCHWARZ-NORMAN COMPANY,
State Agents

Arnold Vibrator Co.,
PAUL JONES BUILDING

1812 Mr. & Mrs. H. C. Kent
1814 Mr. & Mrs. John C. Newsom
1828 Mrs. K. W. Brooks & dr.
1832 Mr. & Mrs. W. H. Gillis
1832 Mrs. John Renshaw
1832 Mr. Chester H. Winstandley
1837 Mr. & Mrs. J. T. Wray
1843 Mrs. Samuel McKee
1843 Miss Margaret F. Campbell
1843 Miss Charlotte A. Campbell
1923 Dr. & Mrs. R. W. Harris
1944 Mrs. Sophia B. Neat & drs.
1946 Mr. Samuel E. Frazee
1946 Mrs. Eustatia C. Ormsby
1946 Miss Eustatia C. Frazee

EAST ELM ST.

503 Mr. & Mrs. Frank H. Golmann
509 Mr. & Mrs. George H. Godfrey
710 Mrs. Hannah Brewer & dr.
710 Mr. Charles H. Brewer
710 Mr. A. Douglas Brewer
711 Mr. & Mrs. George Moser
711 Mr. George J. Moser
809 Mr. & Mrs. Henry H. Collins & dr.
810 Mr. & Mrs. W. A. Loughmiller
810 Mr. Joseph S. Loughmiller
907 Mr. & Mrs. Horace R. Pierce
916 Mrs. Martha Dishman & dr.
916 Mr. William E. Dishman
917 Mr. Joseph J. Terstegge
918 Mr. & Mrs. Lewis Thorn
918 Mr. Robert M. Thorn
1002 Mr. & Mrs. Arthur F. Hegewald
1003 Mr. & Mrs. Andrew J. Terstegge & drs.
1006 Mr. & Mrs. Henry F. Klosse & dr.
1113 Mr. John C. Henderson
1105 Mr. & Mrs. Herman H. Knirihm & dr.
1105 Mr. Joseph Bruns
1214 Mr. & Mrs. Edward A. Riely
1215 Mr. & Mrs. J. F. Kurfess
1217 Dr. Thomas C. Neat
1217 Mrs. S. L. Brinkley
1219 Mr. & Mrs. Fred Colby
1220 Mr. & Mrs. Charles A. Prosser
1309 Rev. & Mrs. John P. Moffatt
1310 Mr. & Mrs. John Vernia
1310 Mr. & Mrs. J. S. Foley
1412 Mr. & Mrs. J. L. Young & drs.
1821 Mr. & Mrs. Peter Klerner & dr.
1826 Mr. & Mrs. S. Otto Rady
1826 Mr. William Rady
1910 Dr. Hettie M. McFall & dr.
1910 Miss Mary M. Stewart
1911 Mr. & Mrs. G. W. Windell
1911 Mr. & Mrs. G. G. Summers
1911 Mr. & Mrs. G. W. Hougland
1923 Mr. & Mrs. D. E. Scott
1925 Mr. & Mrs. W. B. Scott
2009 Mr. & Mrs. E. A. Pierle

EUREKA FLOUR HIGHEST GRADE. Ask Your Grocer For It. EDINGER & CO.

E. FIFTH ST

318 Mr. George B. Cardwill
318 Miss Mary E. Cardwill
318 Miss Anna E. Cardwill
421 Mr. & Mrs. Jacob Herter
427 Mr. William E. Young

W. FIRST ST.

319 Mrs. Adelia C. Webster
319 Mr. & Mrs. Henry C. Semple
413 Mr. & Mrs. Harry C. Williams
414 Mr. Charles Rickmeyer
414 Mr. Edgar A. Rickmeyer

E. FOURTH ST.

405 Mr. & Mrs. Charles B. Dorsey
405 Mr. Egmont W. Dorsey
411 Mr. & Mrs. Robert W. Morris
422 Mrs. Elenor Lapping
422 Mr. George Lapping
422 Mr. Robert A. Lapping
423 Mr. & Mrs. Matthias Herbst
430 Mr. & Mrs. Charles H. Fawcett & dr.
430 Mr. J. Hangary Fawcett

LAFAYETTE ST.

311 Mr. & Mrs. G. J. Shrader
313 Rev. & Mrs. William R. Plummer

E. MAIN ST.

132 Judge E. G. Henry
141 Mr. & Mrs. F. A. Kraft
315 Mrs. Margaret Alexander
315 Mr. Stephen J. Alexander
315 Mr. & Mrs. R. L. Grosheider
507 Dr. & Mrs. H. J. Needham
507 Mr. Charles K. Needham
513 Mrs. Harriet E. Scott & dr.
513 Mrs. Katherine S. Wade
601 Mr. & Mrs. G. H. Devol & dr.
601 Mr. George C. Devol
605 Mr. & Mrs. F. D. Connor & dr.
607 Mrs. Jane Reinekiug
607 Mrs. Anna Glover
616 Mr. & Mrs. R. W. Waite
617 Mrs. Ada E. McCurdy & dr.
617 Mr. Emery McCurdy
619 Mr. & Mrs. L. R. Stov
620 Mr. & Mrs. S. W. Newburger
620 Mr. Harry Newburger
620 Mr. Stanley W. Newburger
705 Miss Julia Hangary
705 Miss Clara Hangary
705 Miss Edna Hangary
710 Mr. & Mrs. Jacob Sapinsky & drs.

Falls City Meat Market | J. F. SULLIVAN, Man'gr. | Dressed Poultry
352 2nd St. | Both Phones 251

710 Mr. Julius Sapinsky
712 Mr. & Mrs. N. B. Boilvin & dr.
712 Mr. William C. Boilvin
714 Mr. & Mrs. C. E. Crecelius
716 Mr. & Mrs. W. C. Conner
815 Mr. Edward E. Lee
819 Miss Adelaide L. Packard
904 Dr. John Hazlewood
904 Mr. Lee Hazlewood
907 Mr. & Mrs. E. M. Gordon
907 Mrs. Mary Perkins
913 Mrs. J. R. Nunemacher & dr.
913 Mrs. Emma Carlton
913 Mrs. Mary M. C. King
914 Mr. & Mrs. J. S. McDonald & dr.
914 Mr. Morris J. McDonald
917 Mr. & Mrs. J. E. Kent
917 Mrs. A. K. Bixby
1003 Mrs. August Barth & dr.
1003 Mr. August Barth
1003 Mr. Oscar C. Barth
1003 Mr. Hugh A. Barth
1006 Mrs. J. J. Brown
1015 Mr. Newland T. DePauw & dr.
1015 Mr. & Mrs. E. V. Knight
1015 Mr. Henry W. Fawcett
1103 Mr. & Mrs. C. D. Knoefel
1109 Mr. Samuel B. Kerr
1118 Mr. & Mrs. Miles Kehoe
1119 Mr. & Mrs. Christopher Heimberger
1201 Mr. & Mrs. T. P. Moore
1201 Mr. & Mrs. W. E. Russell
1201 Mr. Harry L. Moore
1201 Mr. Marshall L. Moore
1206 Mr. & Mrs. Charles W. McCord
1209 Mr. & Mrs. W. A. McLean
1209 Miss Helen Krebs
1218 Mr. & Mrs. Louis Bir & dr.
1302 Mr. & Mrs. G. F. Penn
1308 Dr. Dennis B. Beeler
1308 Mr. & Mrs. J. B. Beeler
1308 Dr. Taylor T. Beeler
1308 Dr. Richard L. Beeler
1308 Mr. Frank L. McHarry
1309 Dr. & Mrs. W. F. Morrill & dr.
1315 Mr. & Mrs. J. R. Neat & dr.
1316 Mrs. A. E. Simonson & drs.
1316 Mr. Samuel E. Simonson
1316 Mr. James T. Simonson
1318 Mrs. Kate G. Williamson & dr.
1318 Mrs. J. M. Skinner
1318 Mr. Albert P. Armstrong
1401 Mr. & Mrs. E. M. Bir
1407 Mr. & Mrs. E. B. Stotsenburg & dr.
1407 Mr. John H. Stotsenburg
1417 Mrs. J. T. McKiernan
1417 Mrs. M. T. Beach & dr.
1501 Mr. & Mrs. G. B. Gordon & dr.
1507 Mr. & Mrs. C. A. Lehmann & drs.
1507 Mr. C. A. Lehmann, Jr.
1511 Mr. & Mrs. N. C. Bennett & dr.

WEST MAIN STREET.

226 Mr. & Mrs. T. E. Austin
518 Rev. & Mrs. Walter B. Grimes

Stewart Dry Goods Co.
4th Ave and Walnut St. (Incorporated)
CARPETS, RUGS and DRAPERIES.
— ORIENTAL RUGS —

EAST MARKET STREET.

132 Mr. & Mrs. C. P. Harding
135 Mr. B. Mitchell Harding
208 Miss Casandra Weir
208 Miss Sarah Weir
315 Mr. & Mrs. John Baer
315 Mr. J. William Baer
402 Mr. & Mrs. J. A. Ziegelbaur
522 Mrs. E. H. Jones & drs
621 Mr. & Mrs. J. J. Morgan
702 Rev. Charles Curran
804 Mr. & Mrs. H. B. Stoy
804 Mrs. Emily D. Fullenlove
807 Mrs. W. H. Welman
808 Mr. & Mrs. H. O. Keesling
905 Mr. & Mrs. G. E. Steinhauer
1002 Mr. Oscar O. Bader
1002 Mr. Henry F. Bader
1009 Mr. & Mrs. G. A. Newhouse, Jr.
1111 Mr. & Mrs. F. M. Morris & dr.
1111 Miss Annie Elgin
1111 Mr. John G. Elgin
1114 Mrs. Martha A. McCulloch
1114 Miss Alma E. Dunlap
1118 Mrs. Mary M. Briggs
1118 Mrs. C. M. Passmore
1118 Mr. W. Harry Briggs
1119 Dr. & Mrs. F. A. Mitchell
1119 Mr. John D. Mitchell
1119 Dr. Noble F. Mitchell
1119 Mr. Edward C. H. Seiboldt
1204 Mr. & Mrs. Edward Fitzpatrick
1204 Miss Margaret Doherty
1204 Miss Mary E. Doherty
1207 Mrs. Mary E. Hewitt
1212 Mr. & Mrs. W. J. Holman & dr.
1212 Mrs. E. M. Willett & dr.
1216 Miss Mary R. Boardman
1216 Miss Florence E. Boardman
1216 Miss Emma C. S. Boardman
1220 Mr. & Mrs. R. M. Boardman
1306 Mr. & Mrs. G. S. Hice
1315 Mrs. Bernhard Beust & dr.
1319 Dr. & Mrs. Augustus P. Hauss
1319 Mr. A. P. Hauss, Jr.
1407 Mr. & Mrs. W. J. Adams
1414 Mr. & Mrs. George Borgerding & drs.
1419 Mr. & Mrs. J. R. Duffin
1420 Mr. & Mrs. Jacob Zinsmeister & dr.
1420 Mr. Edward Zinsmeister
1420 Mr. Lee G. Zinsmeister
1420 Mr. Carl F. Zinsmeister
1505 Mr. & Mrs. H. H. Conway
1507 Mr. & Mrs. R. L. Williams
1522 Mr. & Mrs. W. M. Eggleston
1725 Mr. & Mrs. John A. Harvison
1743 Mrs. Louise A. Akers & dr.

WEST MARKET STREET.

123 Mrs. Emma C. Rockenbach
123 Mr. & Mrs. R. H. Rockenbach
216 Dr. & Mrs. James T. Ashabranner
230 Mr. & Mrs. Perry N. Curl & dr.
230 Mr. Walter W. Curl
230 Mr. Arthur N. Curl

Byrne & Speed Coal Co., Inc. | All Kinds of COAL
415 WEST JEFFERSON STREET. | Telephone Main 315.

EAST NINTH STREET.

220 Mr. & Mrs. Adam Heimberger
305 Mrs. G. E. Kremer
315 Mr. & Mrs. Michael Hassenmiller
317 Mr. & Mrs. C. M. Zink
317 Mr. & Mrs. L. L. Ferris
319 Mr. & Mrs. Harry Borgerding
321 Mr. & Mrs. Morris Laub
323 Mr. & Mrs. George A. Kraft
417 Mr. & Mrs. Thomas W. Armstrong & drs.
519 Mrs. Joseph P. Funk & drs.
519 Dr. Chester C. Funk
525 Mr. & Mrs. John W. Argo
613 Miss Florence Troyer
613 Miss Virgie Troyer
701 Mr. & Mrs. C. Schwartzel
701 Mr. Frank Schwartzel
701 Mr. Joseph C. Schwartzel

EAST OAK STREET.

507 Mr. & Mrs. A. T. Day
507 Mr. George H. Day
817 Mr. & Mrs. George W. Grosheider
915 Mrs. Louis Vernia & drs.
1110 Rev & Mrs. William M. Elliott
1121 Mrs. R. H. Gohmann
1121 Mr. & Mrs. Charles L. Gohmann
1122 Mr. & Mrs. Frank Beaucond
1313 Mr. & Mrs. A. L. Zeller
1318 Mr. & Mrs. Louis Hammersmith
1318 Mr. Louis M. Hammersmith
1318 Mr. Charles H. Hammersmith
1404 Mr. & Mrs. James Guthrie
1509 Mr. & Mrs. Harry Albert
1509 Dr. & Mrs. Edward R. Perry
1527 Mrs. Mary E. Mallory & dr.
1607 Mr. & Mrs. Charles O. Bradford
1607 Miss Minnie M. Bradford
1607 Miss Grace M. Bradford
1618 Mr. & Mrs. La Fayette Frederick
1618 Mr. & Mrs. Charles W. Putnam
1712 Mr. & Mrs. R. H. Smith
1747 Mr. & Mrs. J. B. Crawford
1747 Mr. & Mrs. John Stratton
1805 Mr. & Mrs. B. C. Neat
1805 Mr. Benjamin C. Neat, Jr.
1805 Mr. Edwin Thomas
1835 Mr. & Mrs. Noble D. Morris
1847 Mr. & Mrs. W. E. Hougland & dr.

PARK PLACE.

214 Mr. & Mrs. George D. Hieb & dr.
219 Mr. Robert G. Devol
219 Miss Charlotte A. Devol
220 Mr. & Mrs. L. Alex Hartman & dr.
220 Mr. Louis M. Hartman
221 Mr. & Mrs. George B. Shrader & drs.
229 Mr. & Mrs. Alfred M. Young

METILE (Metal Tile) { Is Cemented to Plastered Wall. (See Page 3) H. M. ENGLEMAN, 515 Third.

PEARL ST.

219 Mr. & Mrs. Jacob Goodbub
316 Mr. John Hieb & dr.
320 Mr. Herman Kaiser
322 Mr. & Mrs. Charles C. Brown & dr.
322 Mr. Clarence E. Brown

SILVER HILLS.

Mrs. W. E. Allison
Mr. & Mrs. C. L. Balthis
Mr. & Mrs. H. E. Barrett
Mr. & Mrs. David F. Bowman
Miss Lloy B. Clark
Mr. & Mrs. S. C. Clark
Mr. & Mrs. Jeff S. Conner
Mr. S. Vaughn Conner
Mr. & Mrs. R. H. Courtney
Mr. & Mrs. Walter B. Creed
Miss Emma C. Dewhurst
Mr. & Mrs. J. Otto Endris & dr.
Mr. Joseph A. Endris
Mr. & Mrs. Thos. Fawcett
Mr. & Mrs. J. O. Greene
Mrs. Eliza Gwin
Mr. & Mrs. Frank Gwin
Mr. & Mrs. William B. Hardy
Mr. & Mrs. Martin J. Insull & dr.
Mr. & Mrs. H. E. Jewett & dr.
Mr. Wells Jewett
Mr. & Mrs. Charles Jones
Miss Elizabeth W. Kelso
Mr. Joseph B. Kelso
Miss Martha V. Kelso
Mr. & Mrs. C. D. Kelso
Mrs. Mary R. Kerlin
Mrs. Emily L. Leyden
Mr. Isaac P. Leyden
Mr. & Mrs. S. B. Lynd
Miss Ethel E. McNaughton
Mr. & Mrs. Bayless O'Bannon
Mr. & Mrs. Walter C. Paige
Mr. & Mrs. H. E. Pierce
Mr. & Mrs. Milton C. Pritchett & dr.
Mr. & Mrs. J. V. Reed & drs.
Miss Martha Robinson
Miss Penelope Robinson
Mrs. Mary A. Schindler
Mr. & Mrs. Charles B. Scott
Mrs. Nellie L. Stoy
Mr. Albert Terstegge
Mr. & Mrs. H. Terstegge & dr.
Mr. Walter G. Terstegge
Mr. & Mrs. G. W. Westerkamp

E. SPRING ST.

102 Mr. & Mrs. Claude Douglas
217 Dr. & Mrs. S. T. Rogers
222 Rev. Ernest G. Kneuzler
223 Dr. & Mrs. J. F. Weathers
313 Dr. & Mrs. W. J. Leach
414 Mrs. Matt Klarer
417 Dr. Anna McKanny

UMBRELLAS, CAMERAS, MILLINERY. | GEO. E. CROSS CO. INC 4th Ave near Green | SHEET MUSIC, FANS KID GLOVES.

500 Dr. & Mrs. E. A. Sevinghaus
505 Dr. & Mrs. H. S. Wolfe
505 Mr. & Mrs. C. A. Fitzgerald
608 Mr. & Mrs. G. W. Smith
611 Mr. & Mrs. L. M. Clapp
620 Mrs. Margaret H. Shrader
624 Dr. & Mrs. E. P. Easley & dr.
708 Mr. John P. Bentley
724 Mrs. Charlotte Pralle
809 Dr. & Mrs. G. O. Erni & dr.
811 Mr. & Mrs. E. W. Walker
904 Mr. & Mrs. Elwood Fawcett
904 Mr. Louis W. Fawcett
907 Mr. & Mrs. John Meyer
908 Mr. & Mrs. W. F. Tuley
908 Mr. Lawrence K. Tuley
911 Dr. & Mrs. C. P. Cook
919 Mr. & Mrs. Charles Hegewald
919 Mr. Edwin Hegewald
1008 Mr. & Mrs. J. O. Nevian
1008 Mr. & Mrs. B. S. Bull
1008 Mr. Fred Burkhalter
1010 Mr. & Mrs. P. T. Green & dr.
1017 Rev. & Mrs. B. F. Cato
1018 Dr. & Mrs. W. L. Starr & drs.
1102 Rev. & Mrs. G. H. Murphy
1104 Mrs. Hettie V. Leir & dr.
1105 Mr. & Mrs. E. W. Fawcett
1109 Mr. & Mrs. J. M. Williamson
1109 Mr. Arthur B. Williamson
1114 Mrs. James G. Harrison
1114 Mr. W. G. Harrison
1114 Miss Emma Hart
1119 Dr. & Mrs. R. S. Rutherford
1119 Mr. Hezekiah Rutherford
1201 Mr. & Mrs. J. M. Baylor
1201 Dr. & Mrs. W. A. Beard
1203 Mr. & Mrs. J. W. Conner, Jr.
1203 Mr. & Mrs. C. S. Conner
1210 Mrs. Lucy T. Guthrie & dr.
1210 Mr. Thomas C. Guthrie
1213 Mr. & Mrs. E. J. Hewitt & dr
1214 Mrs. C. R. Clark & drs.
1217 Judge Alexander Dowling
1308 Dr. & Mrs. J. E. Bird
1308 Mr. J. Claude Bird
1322 Mr. & Mrs. C. W. Inman
1323 Mr. & Mrs. F. T. Boone
1408 Mr. & Mrs. E. T. Prosser & drs.
1408 Mr. Walter E. Prosser
1419 Mr. & Mrs. Bruno Knoefel
1515 Mr. & Mrs. C. W. Phelps
1515 Mr. Roley H. Phelps
1709 Judge W. C. Utz
1727 Mr. & Mrs. Jacob Best & dr.
1727 Mr. Raymond B. Best
1825 Mr. & Mrs. L. I. Shrader & drs.

EAST THIRD ST.

316 Mrs. Hannah B. Hartley
316 Mrs. Ruth A. Cearns
316 Mr. Charles S. Hartley
316 Mr. William D. Hartley
316 Mr. Harry Hartley
317 Mrs. C. W. Gwin & dr.
317 Mr. Newland Gwin
320 Mr. & Mrs. John Horn, Jr.

Geher & Son | North Star Refrigerators | Saves Ice and Retains The Cold Air.
217 W. Market St. | With Cork Insulation.

322 Mrs. H. M. Sherman & dr.
324 Dr. Charles Bowman & dr.
330 Mr. & Mrs. Thaddeus S. Spence & dr.
414 Mr. Charles W. Cottom & dr.
414 Mr. Charles W. Cottom, Jr.
424 Mr. & Mrs. Harris Sherman
421 Mr. Getz Sherman
525 Mr. & Mrs. Frederick W. Maetschke

VINCENNES ST.

422 Mrs. Dumont Garey
512 Dr. & Mrs. H. B. Shacklett
522 Mr. & Mrs. C. D. Nicholson & dr.
522 Mr. James C. Nicholson
601 Dr. & Mrs. C. W. McIntyre
602 Mr. & Mrs. F. E. Miller
610 Mr. & Mrs. John H. Weathers & dr.
614 Mr. & Mrs. William M. Bigwood & dr.
616 Dr. Chester T. Waters
619 Dr. & Mrs. William C. Winstandley
619 Mr. & Mrs. Marshall L. Wilson
620 Mr. & Mrs. Richard H. Willett
716 Mrs. E. M. Hubbert & dr.
720 Dr. & Mrs. Felix W. Hazelwood
720 Mr. & Mrs. W. A. Laufer
801 Mr. & Mrs. W. A. Hedden & dr.
801 Mr. William J. Hedden

WASHINGTON ST.

312 Mrs. Ellen J. Stoy
312 Miss Hattie E. Beeler
318 Mrs. William Merker
318 Mr. & Mrs. Joseph Lloyd

JEFFERSONVILLE.

E. CHESTNUT ST.

120 Mr. & Mrs. George A. Scheer
121 Mr. & Mrs. Edward Weber
209 Mr. & Mrs. George H. Holzbog & dr.
223 Miss Lucy Herbert
229 Dr. W. H. Sheets
315 Rev. John O'Connell
321 Mr. & Mrs. H. M. Frank
322 Mr. & Mrs. Emmons B. Jacobs
324 Mr. & Mrs. E. J. Gandall
326 Rev. & Mrs. Lee Strother
401 Mr. & Mrs. Luther Worrell
403 Mrs. C. P. Ferguson & dr.
410 Dr. & Mrs. D. C. Peyton
414 Mr. & Mrs. Clayton M. Marble
418 Mr. & Mrs. Charles S. Hay & drs.
424 Mr. & Mrs. James E. Taggart
425 Mr. & Mrs. Jacob Schwaninger
427 Miss Cora Schwaninger
428 Mr. & Mrs. George R. Clarke
429 Mr. & Mrs. Charles N. Wilson
601 Mr. Thomas B. Jacobs & drs.
603 Mrs. J. W. Herrod
603 Miss Mamie Burke
603 Miss Catherine Burke
603 Miss Nannie Burke
607 Mr. & Mrs. William T. Armstrong & dr.
621 Mrs. Maria L. Hill & drs.
622 Rev. & Mrs. James M. Vawter
622 Mr. Dick M. Vawter
632 Mr. William Robinson
820 Mr. & Mrs. Claud Perry

W. CHESTNUT ST.

113 Mr. & Mrs. John D. Driscoll
118 Mr. & Mrs. Frank Smith & dr.
120 Dr. Sallie C. Jackson
124 Miss Mary D. Gresham
128 Mrs. Rosa B. Allen
128 Mr. John T. Hopkins
130 Mr. & Mrs. Herman Becker & drs.
131 Dr. & Mrs. Charles F. C. Hancock
215 Mr. & Mrs. L. C. Baird
215 Mr. Simon S. Johnson
217 Mr. & Mrs. William S. Jacobs
221 Mr. Harry E. Eaken
221 Miss Emma Eaken
221 Miss L. Belle Eaken
228 Mr. & Mrs. Thomas L. Bolton

EDINGER & CO. .... PHONE US FOR .... For Your Horses.
Both Phones 19 EUREKA GROUND FEED Contains Everything
14th & Magazine. Needed Except Hay.

W. FOURTH ST.

119 Hon. E. N. Flynn
119 Mrs. Mary Woolley

E. FRONT ST.

111 Mr. & Mrs. Louis Gridler
117 Mr. & Mrs. J. Howard Fitch
133 Mrs. Margaret M. Groves & drs.
133 Mr. Asbury Groves
205 Mr. & Mrs. Charles S. Ferguson
305 Mr. & Mrs. P. W. Hardin & drs.
317 Mr. & Mrs. Thomas J. Lindley

W. FRONT ST.

317 Mr. Claude T. Lindley
317 Mr. Frank J. Lindley
208 Mr. & Mrs. William C. Pfau
212 Mr. & Mrs. C. Agnew Demarest
212 Miss Bertha Demarest
212 Mrs. Anna W. Hutchison
222 Mr. & Mrs. J. T. Berry & dr.
222 Mr. John H. Hathaway
228 Miss Eleanora Shryer
304 Mr. & Mrs. Charles L. A. Johnson & dr.
304 Mr. Riche H. Johnson
312 Mr. & Mrs. Carl L. Canter
312 Mrs. R. B. Robinson
312 Mrs. Matilda Dick
316 Mr. & Mrs. Jacob E. Glossbrenner
322 Mr. & Mrs. Harry Hensel
326 Mr. & Mrs. C. Casperke
326 Mrs. L. A. Gilbert
326 Mr. Clifton Gilbert
328 Mrs. Rachel C. Glossbrenner
328 Mr. & Mrs. George L. Williams
328 Mr. James L. Swartz
332 Col. & Mrs. J. M. Marshall & dr.
414 Mr. & Mrs. George Pfau
418 Mr. & Mrs. I. F. Whiteside & drs
506 Mr. Thomas W. Perry & dr.
506 Mr. Irvin Perry
506 Mr. & Mrs. Samuel Barrett
ne cor Ohio Mr. & Mrs. Edward W. Craig

GRAVEL ROAD.

Mrs. Reuben Dailey
Mr. Clarence I. Dailey
Mr. & Mrs. Charles McCulloch & dr.

E. MAPLE ST.

211 Mr. & Mrs. John R. Lancaster
211 Mr. Edwin Lancaster
211 Mr. Ralph Lancaster
217 Mr. & Mrs. John A. Graham

Falls City Meat Market | J. F. Sullivan, Manager. | Vegetables
352 2nd St. | | Both Phones 251

217 Mr. Roy A. Graham
223 Dr. & Mrs. Davis L. Field
223 Mr. H. Field Norton
226 Mr. & Mrs. N. H. Myers & dr.
226 Mr. Perin Myers
227 Mr. & Mrs. Allen A. Swartz
229 Mr. & Mrs. Edward C. Eaken & drs.
229 Mr. Charles W. Eaken
229 Mr. Walter Eaken
302 Mr. & Mrs. Lawrence Zimmer
324 Mrs. Elizabeth Burlingame
324 Mr. Harry Bird
331 Mr. Henry N. Voigt
331 Mr. George H. Voigt
331 Mr. John R. Voigt
331 Mr. Joseph F. Voigt
331 Miss Mary R. Voigt
331 Miss Mary K. Voigt
331 Miss Clara F. Voigt
331 Miss Anna V. Voigt
332 Mrs. Almira Smith
404 Mr. & Mrs. Nathan Sparks
409 Mr. & Mrs. Walter A. Swartz
415 Mr. & Mrs. Henry Dugan
417 Mr. & Mrs. Conrad Eberts
420 Rev. & Mrs. Edward F. Schneider
421 Mr. & Mrs. Edward C. Eberts
425 Dr. & Mrs. John H. Baldwin
531 Prof. & Mrs. C. F. Fox
614 Mr. & Mrs. John C. Schleten
616 Mr. & Mrs. John C. Flanagan
621 Mr. & Mrs. Will J. Morris
625 Mr. & Mrs. John P. Coll
628 Dr. & Mrs. Claude C. Crum
629 Mr. & Mrs. James H. Armstrong
629 Mrs. Anna L. Barrett
630 Mr. & Mrs. Edgar F Bishop
713 Dr. & Mrs. Oliver P Graham
723 Mr. & Mrs. William Kilgus
729 Mr. George W. Badger
729 Miss Olive Campbell
803 Judge & Mrs. Harry C. Poindexter & drs.
948 Mr. David C. Walker
948 Mrs. R. L. Mullings & dr.
948 Mr. Eddy L. Mullings
948 Mr. Walter Mullings

WEST MAPLE STREET.

120 Mr. & Mrs. Floyd Parks
se cor Wall Rev Lucius Matt
228 Mr. & Mrs. Charles A. Schimpff & drs.
228 Mr. John G. Schimpff
228 Mr. William V. Schimpff

EAST MARKET STREET.

109 Mr. & Mrs. James W. Fortune
205 Miss Amy McCann
205 Miss Jean F. McCann
215 Dr. John Loomis & drs.
215 Mr. Herbert Loomis
221 Capt. William Howard & dr.

Stewart Dry Goods Co.
4th Ave and Walnut St. (Incorporated)

The NEW IDEAS in ENGRAVING.
Wedding Invitations & Visiting Cards.

221 Mr. & Mrs. F. W. Finter
312 Mr. & Mrs. George H. Frank & dr.
312 Mr. Harry G. Frank
320 Mr. & Mrs. Jonas G. Howard & dr.
320 Mr. Jonas G. Howard, Jr.
1021 Mr. & Mrs. Eugene Frazer & drs.
1021 Mr. Jewett H. Frazer

WEST MARKET STREET.

117 Mr. & Mrs. William D. Patton
119 Mr. J. Clarence Thickstun
119 Miss Catherine A. Thickstun
303 Mr. & Mrs. H. Preefer & dr.
309 Mr. & Mrs. William J. Head & dr.
309 Mr. Frank S. Head
318 Mrs. Mary D. Craig & drs.
318 Mr. & Mrs. Conway C. Samuels
321 Mr. George L. Buchanan
321 Mr. James W. Buchanan

MECHANIC STREET.

421 Mr. & Mrs. Orville G. Brenner
640 Mr. & Mrs. David Rose
813 Mrs. M. E. Montgomery
813 Mr. Harry C. Montgomery

MEIGS AVENUE.

230 Mr. & Mrs. E. Driscoll
232 Mr. & Mrs. David Driscoll
317 Mr. William B. Veasey & drs.
317 Miss Kate L. Veasey
321 Mr. & Mrs. Edward S. Wilcoxson
415 Mr. & Mrs. Jacob Eberts & dr.

PEARL STREET.

125 Mr. & Mrs. James F. Willey
139 Mrs. Elizabeth Abbott
141 Mr. & Mrs. Victor W. Lyon & drs.
141 Mr. Sidney Lyon
309 Mrs. Dorothea S. Stegman
309 Mr. & Mrs. Joseph A. McKee
312 Mrs. Sue R. Watts & dr.
401 Mr. & Mrs. Duncan E. Kincaid
401 Mrs. Josephine Kincaid
435 Mr. John Best
435 Mr. Alvin E. Best
435 Mr. Henry Best
435 Miss Matilda Best

Byrne & Speed Coal Co., Inc. | All Kinds of COAL
415 WEST JEFFERSON STREET. | Telephone Main 315.

EAST SEVENTH STREET.

823 Mr. & Mrs. William E. Rose & drs.
823 Mr. Franklin M. Rose
918 Mr. & Mrs. William W. Cain & drs.
918 Mr. Sidney E. Cain

SPARKS AVENUE.

105 Mr. & Mrs. Frank R. Willey
113 Mr. John N. Ingram
113 Mr. John D. Ingram w of Missouri av. Mr. & Mrs. William T. Ingram

SPRING STREET.

225 Mr. & Mrs. James B. Doherty
225 Mr. Martin F. Doherty
250 Mr. & Mrs. James W. Jacobs
258 Mr. Charles Schwaninger
345 Dr. Isaac N. Ruddell
347 Mr. Gustav C. Schimpff
347 Mr. & Mrs. Gustav A. Schimpff, Jr.
353 Dr. Fredrick W. Davis
404 Dr. Austin Funk
441 Mr. Edwin M. Coots
441 Mr. & Mrs. Froman M. Coots
742 Mr. William Weber

WALL STREET.

127 Mr. & Mrs. Alfred C. Pfau
229 Mrs. Mary F. Dorsey
229 Mr. & Mrs. Arthur Loomis
240 Rev. & Mrs. John S. Ward

WATT STREET.

218 Mr. & Mrs. Alfred W. Thias & dr.
218 Mr. Edward W. Thias
321 Mr. & Mrs. Thomas Carr
325 Mr. & Mrs. James J. Morris
430 Mrs. G. S. Anderson
430 Mr. William E. Anderson
925 Mr. & Mrs. Robert L. Anderson & drs.

S. D. SMITH, President. C. L. CARON, Vice-Prest. L. S. CARON, Secretary.

CARON DIRECTORY CO.

INCORPORATED.

PUBLISHERS

LOUISVILLE, KY., PADUCAH, KY., JEFFERSONVILLE, IND. and NEW ALBANY, IND.

CITY DIRECTORIES.

LOUISVILLE BLUE BOOK.

316 W. GREEN ST.,

Cumb. Phone Main 3984-a. LOUISVILLE, KY.

PART THIRD.

THE HOTELS.

THE BLUE BOOK.

CONTAINING LISTS OF THE PERMANENT BOARDERS OF THE PROMINENT HOTELS.

LOUISVILLE HOTEL

MAIN STREET, Bet. 6th and 7th.

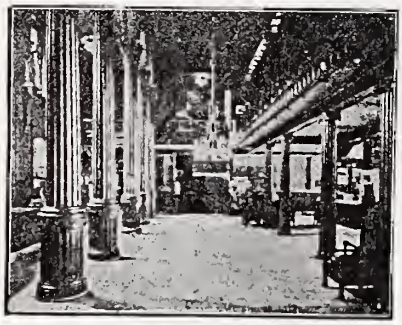

Strictly FIRST CLASS.

BOTH PLANS.

American Dining Room Service Unexcelled.

Ladies Cafe' Newly Redecorated and Furnished.

The Handsomest and Coziest Cafe' in the City.

Special Rates for "Permanent Board" "Balls" and "Receptions."

ROSS-PARIS HOTEL CO., Incorpt'd.

BLUE BOOK LOGIC

THE TOILET PREPARATIONS
Most Sought After by Blue Book Readers
are Those
That Impart Freshness and Beauty
Without Even
A Suggestion of The Artificial.
This is Only True of

MISS WILSON'S Famous Preparations.

ROSE LOTION, An Exquisite Face Powder that is Invisible. Price 50 Cents.

CUCUMBER BALM, Used for the Face, Lips, or Hands. Absorbs immediately and leaves the Skin, soft, white, and and velvety. Price 25 Cents.

Manufactured and distributed by

Miss Rose Wilson, 628½ 4th Ave.

All Preparations Registered under Pure Drug Act.

HOTELS.

FIFTH AVENUE HOTEL

515 to 527 Fifth Street.

Mr. & Mrs. Pike Campbell
Mr. W. L. Hall
Miss Ida V. Johnson
Mr. Charles T. Kelly
Mr. J. H. McGoodwin
Dr. Fred Reiss
Mr. Roy E. Warner

GALT HOUSE.

Main Street, Corner First.

Mr. J. L. Adams
Mr. & Mrs. E. Bakrow
Mr. R. Bartlett
Lieut. R. M. Beck
Mr. & Mrs. J. M. Bodine
Mr. & Mrs. C. C. Bosworth
Mr. W. J. Boyce
Mr. H. C. Brannin
Mr. Frank Bray
Major S. H. Buchanan
Mr. & Mrs. James B. Camp
Mr. & Mrs. W. J. Davis
Mrs. H. T. Duncan
Mr. F. Erpeldinger
Mr. L. P. Ewald
Dr. A. H. Falconer
Mr. H. W. Ferguson
Mr. Stephen French
Miss Sarah Gibson
Mr. & Mrs. A. Gilmore
Mr. J. E. Greeley
Dr. J. W. Guest
Mr. & Mrs. S. Hendry
Mr. John Hetterman
Mr. L. F. Hurt
Mrs. J. L. Johnson
Mr. & Mrs. J. W. Johnson
Mr. W. E. Kremer
Mr. T. O. Kurtzner
Mr. & Mrs. Sol Len
Miss Sara Mahan
Mr. W. D. Mahaney
Mr. Thomas Maize
Mr. & Mrs. J. W. McGee
Mr. J. S. McHenry
Mr. R. L. McKellar
Mr. W. C. McManama
Mrs. J. D. McSorley
Mr. Charles Meriwether
Mr. D. S. Mills
Mr. George A. Newman, Jr.
Mr. Charles Ormsby
Miss Alice Parmele
Mr. J. J. Peter
Mr. William Reichman
Mrs. Ellen R. Rice
Mrs. Carrie Seaton
Mr. R. C. Shelly
Mrs. J. G. Simrall

Quick Meal Gas RANGES Lead In QUALITY, STYLE, NAME and MERIT. Sold by Geher & Son, 217 W. MARKET ST.

Miss Annie R. Temple
Mr. Charles C. Tennis
Mr. J. B. Thompson
Mr. & Mrs. T. C. Timberlake
Mr. & Mrs. W. H. Tinsley
Mrs. M. B. Tucker
Mr. F. Wade
Miss B. Wilson

LOUISVILLE HOTEL.

632 to 636 West Main Street.

Mr. Henry Armstrong
Mr. John Armstrong
Mr. Arthur Board
Mr. William H. Dean
Mr. & Mrs. William G. Dearing & dr.
Mr. Edgar Ezzell
Mr. & Mrs. Thomas L. Johnston
Mr. M. C. Marshall
Dr. & Mrs. Joseph M. Mathews
Mr. R. T. G. Mathews
Mr. William M. Mitchell
Mr. & Mrs. James H. Paris
Mr. & Mrs. C. Porter
Mr. & Mrs. Laban Phelps
Hon. & Mrs. Joseph Pryor
Mr. & Mrs. John F. Ross
Mrs. Horace Scott
Mr. & Mrs. James A. Shuttleworth
Mrs. Oscar Turner

THE SEELBACH.

Southwest Corner Fourth and Walnut.

Dr. & Mrs. Turner Anderson
Miss Cornelia Anderson
Mr. & Mrs. Morton Armstrong
Mr. & Mrs. Howard M. Burford
Mr. H. B. Carter
Mrs. George Easton
Miss E. Gray
Miss F. Gray
Mr. & Mrs. Frank N. Hartwell
Mrs. John Edwin Hayes & dr.
Miss M. Heidelberg
Dr. & Mrs. Henry Heuser
Mr. & Mrs. Leon Hirsch
Mr. & Mrs. H. H. Holman
Mr. Montgomery Holman
Mr. & Mrs. Al Husch
Mr. Henry Kaufman
Mr. Joseph Kern
Mr. Zack Kaufman
Mr. Thomas K. Mason
Mr. & Mrs. J. C. Monteith & dr.
Mr. & Mrs. L. W. Moody
Mr. Joseph Moses
Mr. & Mrs. A. D. Murray
Mr. & Mrs. Walter S. Paris
Dr. E. L. Powell
Mrs. E. S. Rawsom
Dr. J. M. Ray
Mrs. J. Schlange & dr.
Mr. Llewellyn Smith
Mr. John J. Stine
Dr. & Mrs. Thomas H. Stucky & dr.
Mr. & Mrs. H. Tachgian
Mr. Charles Weber

ARNOLD VIBRATOR
MASSAGE for HEALTH and BEAUTY.
SCHWARZ-NORMAN CO.,
State Agts. PAUL JONES BLDG.

WAVERLEY HOTEL.

615 West Walnut Street.

Mr. Edward Barbour
Mrs. Mary A. Barbour
Mr. Henry D. Beard
Mr. Earl P. Boggess
Mr. & Mrs. J. C. Bourne
Mrs. Mary Brent
Miss Kate Burge
Mr. & Mrs. S. B. Cohen
Mr. & Mrs. Hilton Collins
Mr. Harry D. Cotton
Mr. Ernest E. Cotham
Miss Josie A. Ellis
Mr. John W. Ensninger
Mrs. A. H. Grubbs & dr.
Mr. W. H. Grubbs
Mr. & Mrs. Lawrence Hawkins
Mr. Edmund F. Higgins
Mr. Warren T. Jones
Mr. William M. Marriner
Mr. Joseph McCormick
Mr. John C. Miller
Mr. Harry C. Records
Mr. William M. Walker
Mr. C. R. Woodruff

WILLARD HOTEL.

534 West Jefferson Street.

Mrs. Estelle G. Atmore & drs.
Mr. & Mrs. L. E. Butler & dr.
Miss Lillian Cawein
Mr. William Chreste
Mr. Charles J. Clarke
Mrs. J. Henry Doerr
Mr. J. Edward Gamble
Dr. Granville S. Hanes
Miss Helen A. Haddox
Mr. & Mrs. H. R. Johanboeke
Mr. & Mrs. J. Matt Lowe
Mrs. Theodosia G. Lyons
Mr. & Mrs. U. F. Moos
Mr. C. E. Overstreet & drs.
Mr. William H. Simmons
Mr. Samuel M. Simmons
Mr. Richard J. Whelan

C. B. THOMPSON,

FLORIST

632 Fourth Avenue. 261 W. Jefferson St.

LOUISVILLE, KY.

PHONES: 1050.

SOLID BIFOCALS

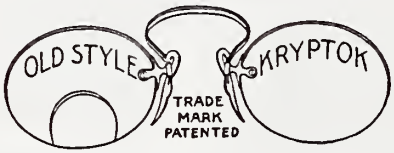

Mean Solid Comfort.

WEAR THEM.

TWENTY PER CENT REDUCTION.

SOUTHERN OPTICAL CO.

(INCORPORATED)

MANUFACTURING OPTICIANS.

FOURTH AND CHESTNUT STREETS.

PART FOURTH.

CLUBS AND SOCIETIES.

THE BLUE BOOK.

OFFICERS, ACTIVE AND HONORARY MEMBERS OF THE PROMINENT CLUBS AND SOCIETIES OF LOUISVILLE AND SUBURBS.

Benzole Garment Cleaning Co.

635 FOURTH AVENUE.

CLEANERS AND DYERS of Wearing Apparel and Household Draperies. Opera Cloaks and Evening Gowns a specialty.

FRENCH BENZOLE ODORLESS PROCESS.

C. P. HARDING, Manager, Louisville, Ky.

THIS INTERESTS YOU

Orders for FLOWERS and DECORATIONS should be entrusted only to reliable Florists of known taste and ability. In these regards our standing is unquestioned.

TRY US

Both Phones 223

JACOB SCHULZ, The Florist.

644 FOURTH AVENUE.

WHY PAY AN AGENT

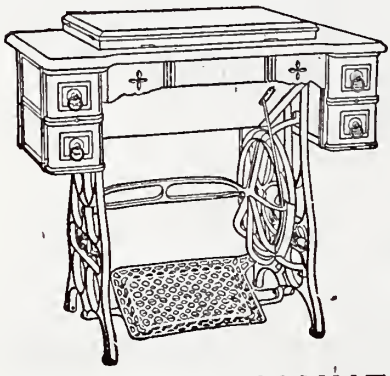

From $20 to $25 more for a Sewing Machine? Be your own Agent, save this expense and annoyance by coming here, where you will find the largest as well as finest selection, prices ranging from $10.65 up. Special Ball Bearing, Drop Head, $16 00. We carry Standard, Royal, Singer, W. & W., White, New Home Supplies at cut prices.

REPAIRING—Special attention given Automatics.

McCURDY MANUFACTURING CO.,

(INCORPORATED)

BOTH PHONES 545.

120 W. Market St. Louisville, Ky.

CLUBS AND SOCIETIES.

ACOMAC CLUB.

New Albany, Ind.

Frank Stringham	President
Stuart Crane	Secretary
Grover Fleming	Treasurer

ALUMNAE CLUB.

Mrs. Louis Seelbach	President
Miss A. J. Hamilton	First Vice President
Mrs. J. M. Chatterson	Second Vice President
Mrs. Alma Kurkamp	Recording Secretary
Miss Susie Bartholomew	Cor. Secretary
Miss Amelia Seiler	Treasurer

AMARANTH CLUB.

New Albany, Ind.

Miss Bowman	President
Mrs. Creed	Vice President
Mrs. Stotsenburg	Secretary
Mrs. O'Bannon	Cor. Secretary
Mrs. King	Treasurer

MEMBERS.

Armstrong Emma Mrs.
Barth Florence Mrs.
Bowman Cornelia Miss
Brown Caroline Mrs.
Creed Cora Mrs.
Devol Charlotte Miss
Glover Anna Mrs.
Gwin Edith Miss
Henderson Ethel Miss
King Mary Mrs.
Lewis Annie Mrs.
Lewis Alma Mrs.
Lynd Cornelia Mrs.
Morrill Eliza Mrs.
Newsom Jessie Mrs.
O'Bannon Alice Mrs.
Packard Adelaide Miss
Pierce Sallie Mrs.
Roberts Amy Mrs.
Simonson Jane Miss
Stotsenburg Zenobia Mrs.
Wade Katherine Mrs.
Ziegelbaur Bertha Mrs.

Stewart Dry Goods Co.
(Incorporated) 4th Ave and Walnut St.
Fine CHINA and CUT GLASS. HOUSE FURNISHING GOODS & BRICK-A-BRAC

ANANIAS CLUB.

John L. Helm	Admiral
Charles H. Gibson	Ring Master
W. O. Harris	Purser

MEMBERS.

Ballard Charles
Bingham R. W.
Burnett Henry
Cartledge A. M. Dr.
Clark James
Dodd John L.
Field Emmet Hon.
Gaulbert George
Gibson Charles, Jr.
Harris W. O.
Helm James P.
Helm John L.
Hewitt E. A. L.
Jones Saunders P.
Kaye W. H.
Kelly C. W.
Semple W. P.
Willson A. E.
Zorn Sebastien

ART CLUB.

MEMBERS.

Anderson Margaret Miss
Barbour Jessie Lamont Mrs.
Barrett Ammie Miss
Boyle Samuel Mrs.
Bruce Helm Mrs.
Bullitt Malcolm Mrs.
Bush Sam Stone Mrs.
Butler Pierce Mrs.
Cassedy Morton Mrs.
Davies W. W. Mrs.
Fullerton Caroline Miss
Haden Sallie Jouett Miss
Helm Kennedy Mrs.
Jones Alice Miss
Kellogg Hugh Mrs.
Merker Margaret Mrs.
Miller Shackelford Mrs.
Semple Cornelia Miss
Stewart J. Adger Mrs.
Tevis May Miss
Whitesides Harry Mrs.
Wood George Mrs.

CONVERSATION CLUB.

Hon. W. O. Harris	President
Helm Bruce	Vice President
John C. Doolan	Secretary-Treasurer

MEMBERS.

Bailey William Dr.
Barr John W. Hon.
Bodley Temple
Bruce Helm
Bullitt Thomas W. Col.
Courtenay William H.
Cowan Andrew Col.
Doolan John C.
Dosker H. E. Dr.
Enelow H. G. Rabbi
Frank Louis Dr.
Halleck R. P. Prof.
Harris W. O. Hon.
Hemphill C. R. Dr.
Huntoon B. B. Prof.
Mullins R. Y. Dr.

Byrne & Speed Coal Co., Inc. | All Kinds of COAL
415 WEST JEFFERSON STREET. | Telephone Main 315.

CONVERSATION CLUB—Cont'd.

Murray Logan C.
Quarrier Cushman
Sampey J. R. Dr.
Stites John
Strater Charles G.
Vance Ap Morgan Dr.
Watson John C. Admiral

COTERIE CLUB.

New Albany, Ind.

Mrs. A. C. Knight	President
Mrs. S. T. Rogers	Vice President
Mrs. W. A. Loughmiller	Recording Secretary
Miss Theodosia Hedden	Treasurer

MEMBERS.

Ashabranner May Mrs.
Bennette Olive Mrs.
Boilvin Ophelia Mrs.
Cannon Elizabeth Mrs.
Collins Mary Mrs.
Conner Diana Mrs.
Curl Mary Mrs.
Eggleston Ann Mrs.
Harrison Hester Mrs.
Harvison Maggie Mrs.
Harwood Mary Mrs.
Hedden Theodosia Miss
Hart Emma Miss
Johnston Evelene Mrs.
Knight Alice Mrs.
Laufer Adeliade Mrs.
Loughmiller Abigail Mrs.
Millheiser Charlotte Mrs.
Mitchell Henrietta Mrs.
Pralle Ernestine Mrs.
Pierson Lillie Mrs.
Penn Mary Mrs.
Rogers Lucy Mrs.
Smith Lillie Mrs.
Weir Anna Mrs.

ASSOCIATE MEMBERS.

Bir Sophia Mrs.
Fawcett Sue Mrs.
Gebhart Rosa Mrs.
Nevian Cora Mrs.
Shaw Cora Miss

HONORARY MEMBERS.

Bonebrake Eliza Mrs.
Boles Kittie Mrs.
Frisbie Mary Mrs.
Foreman Cora Mrs.
Hurlstone Harriet Mrs.
Moore Martha Mrs.
Steele Harriet Mrs.

COUNTRY CLUB OF ANCHORAGE.

E. H. Chase, Jr.	President
E. D. Hobbs	Vice President
Dr. B. W. Bayless	Secretary-Treasurer

METILE (Metal Tile) { Costs ½ That of Glazed Tile. H. M. ENGLEMAN, 515 Third. (See Page 3)

COUNTRY CLUB OF LOUISVILLE.

John C. Hughes	President
Albert A. Cowan	Treasurer
Charles L. Nelson	Secretary

MEMBERS.

Abram W. J.
Adams G. S.
Akers M. L.
Atherton John M.
Atherton P. L.
Atwood L. R.
Bacon Edwin B.
Ballard Charles T.
Ballard S. Thruston
Barret Henry W.
Barret Mason
Barry John B.
Barton Charles P.
Baskin John B.
Bayly J. W. E.
Belknap M. B.
Belknap W. R.
Bell J. S.
Bigelow A. A.
Bingham R. W.
Bloom Levi
Bonnie S. W.
Bonnie W. O.
Booker W. F.
Braden George
Brandeis Albert S.
Brandeis Alfred
Bramin H. C.
Breed J. B. F.
Breyfogle F. S.
Brown Davis
Brown George G.
Brown Owsley
Boyle Samuel G.
Bruce Helm
Buchanan John
Bullitt T. W.
Bullitt W. M.
Burnett Henry
Burge Joseph
Caldwell Junius
Callahan James Sr.
Campbell Charles D.
Caperton John H.
Cartledge A. M. Dr.
Castleman John B.
Castleman S. T.
Chase Charles E.
Cheatham William Dr.
Chess W. E.
Churchill W. C.
Claggett C. E.
Clark George M.
Clarke P. N.
Cochran John
Coleman John
Cook Frank S.
Courtney R. H., Jr.
Cowan Albert A.
Cowan Andrew
Cowan Gilbert S.
Cox Attilla
Cox L. O.
Crawford M. H.
Culbertson S. A.
Dabney S. G. Dr.
Dallam Clarence
Davies W. W.
Davis W. P.
DeRidder Stanislaus
Dodd W. J.
Doolan John C.
Dorland J. E.
Dumesnil Harry
Dunkerson C.
Duncan H. F.
Duncan S. E.
Durrett W. T.
Escott James S.
Fairleigh D. W.
Fenley Oscar
Ferguson Edwin H.
Ferguson J. Arthur
Fetter George G.
Finck T. D. Dr.
Fitch T. Lindsay

THE BEST
—IN—
KID GLOVES

GEO. E. CROSS CO., Inc.
FOURTH AVE NEAR GREEN.

COUNTRY CLUB—Cont'd.

Forman George L.
Frank Louis Dr.
Fuller F. A.
Fulton F. J.
Gamble James F.
Garth C. M. Dr.
Gaulbert J. W.
Gheens C. W.
Gibson C. H.
Goodwyn D. M.
Goshorn A. O.
Grainger C. F.
Gray H. O.
Green John W.
Hagerty C. H.
Haldeman Bruce
Halsey W. L.
Harris John G.
Harrison T. B., Jr.
Hartwell F. N.
Helm James P.
Hert A. T.
Hewett E. A.
Hewett George A.
Heyburn William
Hickman R. B.
Hilliard Isaac
Hilliard Edward
Hudson P. C.
Hughes John C.
Humphrey A. P.
Hunt G. R., Jr.
Hunter Caldwell
Irwin L. J.
Jacob John I.
Jarvis William
Jefferson T. L.
Jenner J. W.
Jones Lawrence L.
Jones Saunders P.
Judge R. C.
Kaye W. H.
Kelly R. M., Jr.
Keller D. A.
Kennedy James W.
Kirby Samuel B.
Knott Eugene Q.
Koehler F. W.
Langham A. G.
Lewis H. Hamilton.
Long George J.
Look R. V.
Loving H. V.
Lyons H. J.
McBee A. E.
McCraw Charles L.
McCulloch J. G.
McCampbell A. G.
McDonald Donald
McDonald Kenneth
McFerran James C.
McGoodwin Harry
McHenry John J.
McHenry L. H.
McKee F. W.
McKellar R. L.
McLean W. A.
Mapother W. L.
Mengel C. C., Jr.
Mengel C. R.
Middleton John
Miller D. Long
Minary T. J.
Minary T. H.
Morton David Dr.
Mullen Willis
Nelson C. L.
Newman George A., Sr.
Norman E. B.
Norton George C.
Norton George W.
Otter John D.
Otter R. W.
Paine E. E.
Peter John J.
Phillips H. R.
Powell H. J.
Ray J. M. Dr.
Roberts W. O. Dr.
Robinson A. Lee
Robinson A. H.
Rodes H. C.
Rowland Edward
Sackett F. M.
Samuel F. W. Dr.
Semple W. P.
Sherley Swager
Smith Thomas F.
Smith H. C.
Smyser James L.

Made In Louisville | — Our Great Specialty — STOVES AND RANGES Made in Louisville. GEHER & SON, 217 W. Market

COUNTRY CLUB—Cont'd.

Speed J. B.
Speed W. S.
Starks I. F.
Starks John P.
Stewart J. D.
Stewart J. King
Strater Charles G.
Strater Henry
Strater Harry A.
Strater W. E.
Swearingen E. L.
Tapp W. W.
Taylor Marion E.
Terry Alvah L.
Tevis John
Ten Broeck Richard
Thomas Garvin
Thompson W. W.
Thum W. W.
Todd J. Ross
Tuley H. E. Dr.
Tyler Owen
Vogt R. F.
Volz Harry A.
Wehle L. B.
Weissinger Muir
White Clarence
White John S.
Whitney Roland L.
Williams Charles S.
Williams T. G.
Willson A. E.
Windell J. T. Dr.
Wood Harry I.
Woodward J. K.
Woolfolk L. M.
Wooldridge Powhattan
Zanone Prather
Zorn S.

HONORARY MEMBERS.

Quarrier Cushman
Edmunds William

ASSOCIATE MEMBERS.

Allis Ernest Mrs.
Culbertson William Mrs.
Hussey F. L. Mrs.
McLennan Alex Mrs.

NON-RESIDENT MEMBERS.

Allen E. H.
Pittsburg, Pa.
Buckner James F., Jr.
Pewee Valley, Ky.
DePauw C. W.
New Albany, Ind.
DePauw N. T.
New Albany, Ind.
Fitzgibbon John B.
Bridgeport, Conn.
Helm John L.
Elizabethtown, Ky.
Hines Walker D.
New York, N. Y.
Horner Charles
Philadelphia, Pa.
Howard Clyde
Jeffersonville, Ind.
Hogan Frank
O'Bannons, Ky.
Jewett C. L.
New Albany, Ind.
Lyons S. C.
New York, N. Y.
Lyons W. L.
New York, N. Y.
Marshall John
Anchorage, Ky.
Murphy C. F.
Boston, Mass.
Nichols B. F.
New York, N. Y.
Smith R. K.
New York, N. Y.
Spencer H. B.
Washington, D. C.
Van Vredenburgh R.
New Albany, Ind.

ARNOLD VIBRATOR
— STIMULATION BY VIBRATION —
SCHWARZ-NORMAN CO.
State Agts. PAUL JONES BLDG

CURRENT EVENTS CLUB.

Jeffersonville, Ind.

Mrs. J. H. Duffy	President
Mrs. J. J. Morris	Vice President
Miss Bertha Demarest	Secretary-Treasurer

MEMBERS.

Bailey G. G. Mrs.
Baird L. C. Mrs.
Bamford W. H. Mrs.
Burke C. Miss
Demarest Bertha Miss
Duffy J. H. Mrs.
Fitch E. W. Mrs.
Fitch Howard Mrs.
Frazer Eugene Mrs.
Heaton Huldah Mrs.
Hoffman B. Miss
Huber Frank Mrs.
Hartwell R. M. Mrs.
Jewett Lida Miss
Johnson C. L. A. Mrs.
Morris J. J. Mrs.
Myers N. H. Mrs.
Poindexter C. E. Mrs.
Ransom Sarah Mrs.
Reed J. V. Mrs.
Stannard M. Z. Mrs.
Whitesides I. F. Mrs.

DAUGHTERS OF THE AMERICAN REVOLUTION.

Beargrass Chapter.

Mrs. J. W. McCarty	State Regent
Mrs. James M. Johnson	Chapter Regent
Mrs. J. M. Dyer	Secretary
Mrs. H. S. Gray	Treasurer
Mrs. J. M. Cotton	Chaplain

MEMBERS.

Brownell H. G. Mrs.
Carothers W. M. Mrs.
Clancy W. P. Mrs.
Dugan A. G. Mrs.
Eager George B. Mrs.
Grant W. E. Mrs.
Milner B. C. Mrs.
Pyles C. T. Mrs.
Watkins Rush Mrs.
White John S. Mrs.

Filson Chapter.

Mrs. Neville Bullitt	Regent
Mrs. Luke Blackburn	Vice Regent
Miss Anna Bailey	Secretary
Miss Ruth A. Murray	Registrar
Mrs. Howard M. Griswold	Historian
Mrs. Frank Parsons	Treasurer
Mrs. J. A. Larrabee	Chaplain
Mrs. W. P. McDowell	Chapter Poet

EDINGER & CO. Both Phones 19 14th & Magazine. ... PHONE US FOR .... EUREKA GROUND FEED For Your Horses. Contains Everything Needed Except Hay.

FILSON CHAPTER—Cont'd.

MEMBERS.

Bailey Anne F. Miss
Blackburn Luke Mrs.
Bullitt Neville Mrs.
Dorsey C. W. Mrs.
Drewry Frank Mrs.
Gaines Marian Miss
Gregory W. A. Mrs.
Griswold Howard M. Mrs.
Hardy William Lee Mrs.
Larrabee John A. Mrs.
Lewman Harry Mrs.
McDowell W. Preston Mrs.
McKnight W. H. Mrs.
Murray Ruth Miss
McKregs B. F. Mrs.
Parsons Frank Mrs.
Slack Sallis Mrs.
Smith A. McClarren Mrs.
Tinsley E. B. Mrs.
Vreeland John Winter Mrs.
Walker Frank Mrs.
Woodward Alice Miss
Zane Hampton Mrs.

Fincastle Chapter.

Mrs. Austin P. Speed	Regent
Mrs. Clarence R. Mengel	Vice Regent
Mrs. Morris B. Gifford	Recording Secretary
Mrs. Clinton R. Kelly	Cor. Secretary
Mrs. Robert M. Steeles	Treasurer
Mrs. R. M. Kelly	Registrar
Mrs. Stella Van Dyke	Historian
Mrs. Wm. S. Culbertson	Chaplain
Mrs. H. M. Gifford	Vice Chaplain

MEMBERS.

Altsheler Daniel Mrs.
Barret Lucie Miss
Bate John T. Mrs.
Bland John Mrs.
Boyle St. John Mrs.
Brand John Mrs.
Breed Joshua Mrs.
Clark E. B. Mrs.
Caldwell Junius Mrs.
Cowan Andrew Mrs.
Culbertson William S. Mrs.
Demarest Bertha Miss
Edwards Charles G. Mrs.
Elliott Susan Mrs.
Foster Thomas S. Mrs.
Gates Charles D. Mrs.
Gheens Charles W. Mrs.
Gifford H. W. Mrs.
Gifford Morris Mrs.
Gordon Thomas R. Mrs.
Graham Samuel P. Mrs.
Grant Bettie Miss
Gray Henry O. Mrs.
Grinstead Harry C. Mrs.
Hardin Pres. W. Mrs.
Helm James P. Mrs.
Hughes Ernest Lee Mrs.
Humphrey A. P. Mrs.
Jefferson T. L. Mrs.
Jefferson J. William Mrs.
Kavanaugh George Mrs.
Kelly C. W. Mrs.
Kelly Robert M. Mrs.
Latham John C. Mrs.
Leech James A. Mrs.
Lyons Harry J. Mrs.
Lyons W. L. Mrs.
Marshall John Mrs.
Mason Willard Mrs.
McDonald Donald Mrs.

Falls City Meat Market | J. F. Sullivan, Mngr. | Fresh Meats, Vegetables, —AND— Dressed Poultry.
Both Phones 251. 352 2nd Street.

FILSON CHAPTER—Cont'd.

Mengel Clarence Mrs.
Middleton John Mrs.
Miller Frances Hegan Mrs.
Muir S. C. Mrs.
Mundy W. H. Mrs.
Noble Henry T. Mrs.
O'Bannon James Mrs.
Offutt Henry Mrs.
Osborne Sallie Miss
Owens Robert W. Mrs.
Palmer Edward R. Mrs.
Park G. A. Mrs.
Peter R. A. Mrs.
Rand E. K. Mrs.
Roberts Charles Mrs.
Roche John E. Mrs.
Rogers Charlton Mrs.
Rogers Sarah L. Miss
Ruckmear Mary F. Mrs.
Simrall John G. Mrs.
Speed Austin Mrs.
Steele Robert Mrs.
Stone Samuel Mrs.
Summers Margaret Miss
Taylor Richard Lee Mrs.
Thomas Augustus Mrs.
Thompson Maria Miss
Vance Ap Morgan Mrs.
Van Dyke Robert M. Mrs.
Walker Walter Mrs.
Worthington James C. Mrs.

John Marshall Chapter.

Mrs. George Hall Wilson	Regent
Mrs. James B. Camp	Vice Regent
Mrs. John L. Woodbury	Cor. Secretary
Miss Catherine F. Marshall	Recording Secretary
Mrs. C. K. Crawford	Treasurer
Mrs. D. B. Sperry	Registrar
Miss Susan T. Green	Historian
Mrs. Addie K. Davie	Chaplain
Mrs. George Bright Young	Auditor

MEMBERS.

Allin Phillip T. Mrs.
Brown Robert W. Mrs.
Bailey Mattie G. Mrs.
Barnett Ira Sayre Mrs.
Boyce Elizabeth Miss
Coke J. Guthrie Mrs.
Crawford C. K. Mrs.
Craveson L. S. Mrs.
Camp James B. Mrs.
Davie Addie K. Mrs.
Dickinson Mary E. Miss
Farnsley B. H. Mrs.
Figg Anna R. Mrs.
Green Susa T. Miss
Galt Mattie R. Mrs.
Graves Octavia B. Mrs.
Hardy Sallie Marshall Mrs.
Hayes Eugene Mrs.
Howe E. Virginia Miss
Hughes William A. Mrs.
Huston Mathilde McG. Mrs.
Huggins Carolyne D. Mrs.
Jacob Jennie R. Mrs.
Johnson Ida May Miss
Kahn J. J. Mrs.
Lester Ernest Mrs.
LaBree Amy Miss
Marshall Catherine F. Miss
Meade Eleanor H. Mrs.
Mason John K. Mrs.
McGarity Ray Osborn Mrs.
Musselman D. B. Mrs.

Stewart Dry Goods Co.
(Incorporated) 4th Ave and Walnut St.
LADIES TAILORING AND FINE DRESSMAKING.

JOHN MARSHALL CHAPTER—Cont'd.

Orborne Agnes Miss
Osborne Julia Miss
Porter Mary Miss
Quigley Lucien Mrs.
Rankin Rhodes Mrs.
Richardson E. A. Mrs.
Royle E. M. Mrs.
Robertson L. L. Mrs.
Sanders Myra Miss
Smith Allen Mrs.
Stratton John A. Mrs.
Smith Virgil Drane Mrs.
Sperry David B. Mrs.
Sprague Ernest Mrs.
Stallings R. K. Mrs.
Tucker Mattie B. Mrs.
Woodbury Charlotte O. Mrs.
Williams Lewis B. Mrs.
Washburn George Mrs.
Wulff Waldemar Mrs.
Wright David B. Mrs.
Young Bennett H. Mrs.
Young George Bright Mrs.
Zimmerman J. L. Mrs.

Piankeshaw Chapter.

New Albany, Ind.

Miss Clara Funk	Regent
Mrs. Mary Scribner Collins	Vice Regent
Miss Anna E. Cardwill	Recording Secretary
Mrs. Julia Fawcett Deiller	Cor. Secretary
Mrs. Elizabeth H. Cannon	Treasurer
Mrs. A. S. Loughmiller	Registrar
Mrs. Margaret M. Seiboldt	Historian

Ann Rogers Clark Chapter.

Jeffersonville, Ind.

Mrs. E. Halley Campbell	Regent
De Laile Cain	Secretary

MEMBERS.

Baird Martha J. Mrs.
Bohon Kate J. Mrs.
Cain DeLaila R. Miss
Cain Katherine P. Miss
Clark Alice P. Mrs.
Elrod Mary P. Mrs.
Fitch Clara H. Miss
Fitch Ellice Miss
Fitch Emily Miss
Gilbert Lon Pile Mrs.
Goodwin May Miss
Goodwin Virginia K. Miss
Hartwell Bettie H. Mrs.
Heaton Huldah Mrs.
Hedgecock Mary C. Mrs.
Howk May Collins Mrs.
Hutchison Ann M. Mrs.
Ingram Anna H. Mrs.
Jewett Lila Miss
Lewman Clara H. Mrs.
Lyon Sidney S. Mrs.
McMullen Laura F. Mrs.
Morris Carrie W. Mrs.
Morris Jennie G. Mrs.
Poindexter Bertha Miss
Poindexter Ophelia R. Mrs.
Poindexter Percie E. Miss
Pollock Anna Belle Miss
Ransom Sarah A. Mrs.
Reed Sallie Mrs.
Russell Ada Murray Mrs.
Sparks Fannie P. Mrs.

Byrne & Speed Coal Co., Inc. | All Kinds of COAL
415 WEST JEFFERSON STREET. | Telephone Main 315.

ANN ROGERS CLARK CHAPTER—Cont'd.

Stevens Clara Heaton Mrs.
Taylor Emma Read Mrs.
Taylor Laura Butler Mrs.
Timmonds Lillie Miss
Warren Mary H. Mrs.
Whiteside Janet H. Mrs.
Willey Ella Ingram Mrs.
Wood Cadence G. Mrs.

DRAMATIC CLUB.

Arthur Peter, Jr.	President
Mrs. Powhatan Wooldridge	Vice President
C. C. Carter	Secretary
Arthur G. Langham	Treasurer

MEMBERS.

Adams Gilmer S. Mrs.
Allen Charles W.
Allen Lafon
Anderson Cornelia Miss
Altsheler Brent
Allen Arthur D.
Allis Lady W.
Armstrong Aline H. Miss
Ballard Charles T. Mr. & Mrs.
Brannin Horace C.
Babcock George W.
Barret Mason
Baskin John B. Mrs.
Bayless John Lyle
Ballard S. Thruston Mr. & Mrs.
Baker Gulnare Miss
Barnes C. R. Mr. & Mrs.
Barret Alex G.
Bate R. A. Dr.
Bate Virginius A.
Bayless W. L.
Bayly J. W. E.
Brand A. O.
Braden George
Baldwin Robert C.
Beckley Florence C. Miss
Benedict Smith
Bell Louise Miss
Breaux G. A., Jr.
Belknap Morris B.
Bethel Peyton Mrs.
Bland Samuel K.
Brent George A.
Beckley Pendleton
Bingham R. W. Mr. & Mrs.
Bridges G. S.
Bridgeford Madeline Miss
Bridgeford J. R.
Bloom Levi
Booker S. E.
Bloom I. N. Dr.
Bowen L. S.
Bonnie Mattie Sevier Miss
Brown Owsley
Bond Isaac T.
Booth Percy H.
Bond Joseph T.
Boyle Mary Miss
Brown John Mason Mrs.
Boyd J. A.
Brown Mary Garvin Miss
Bullitt Scott
Bullitt Neville
Bullitt A. A.
Bullitt Thomas B.
Bullitt William Marshall
Buford Howard Mr. & Mrs.
Clark James, Jr., Mrs.
Carter J. L. Mrs.
Craig M. G.
Callahan R. Lee
Carter C. C.
Caperton John H. Mrs.
Cartledge A. M. Dr.
Cary Graddy Mr. & Mrs.
Castleman John B. Mrs.
Clarke Peyton N. Mrs.
Chambers John

METILE (Metal Tile) { Will Not Craze, Rust or Break.
H. M. ENGLEMAN, 515 Third. (See Page 3)

DRAMATIC CLUB—Cont'd.

Clark William K. Mrs.
Cheatham William Dr.
Cooper A. R.
Cochran Wilson Mrs.
Cowan Gilbert S.
Courtney R. Hugh, Jr.
Cowan Albert A.
Cox William N. Mrs.
Cowles Fred A.
Cox Attilla, Jr.
Cox L. O.
Culbertson Samuel A.
Churchill W. C.
Dabney S. G. Dr. & Mrs.
Davis Willis P.
Dallam Clarence
Dale W. Pratt
DePauw Charles W. Mrs.
Dimick Chester E.
Dunlap Rosa Miss
Dumesnil Mary O. Miss
Dunkerson Castleberry
Dodd W. J.
Dunlap Joseph B. Mrs.
Doolan John C.
Dudley B. H.
Eagles William B.
Fairleigh James F.
Farnsley B. H.
Falconer J. L.
Fenley Oscar
Fenley Elizabeth S. Miss
Floyd Helen B.
Forman George L.
Gatchell A. D.
Gathright Margaret Miss
Gamble James F.
Gatchel F. E.
Gamble Thomas H.
Graham T. Bertrand
Gaulbert J. W.
Graham E. Palmer
Gilmour Alex
Goodloe Kemp Mrs.
Gordon Robert G.
Gordon Cecil Miss
Guest J. W. Dr.
Grubbs Rodman
Hardy Lewis
Halley S. H. Mrs.
Hartwell F. N.
Hewitt G. Ainslie
Helm T. Kennedy
Heyburn William Mr. & Mrs.
Hickman Baylor Mr. & Mrs.
Hines James J.
Hilliard Isaac
Hindman Biscoe
Howe Ben Mrs.
Hughes John C.
Hudson Percy C.
Hussey Kathleen P. Miss
Huffaker Bruce G.
Humphrey Alex P. Mrs.
Hunt G. R.
Huffaker H. H.
Humphrey Ethel C. Miss
Hughes Wallace T.
Hyde Austin Mrs.
Hunter Caldwell
Hussey Emily P. Miss
Irwin Nanine S. Miss
Irwin L. J.
Jefferson Floyd W., Jr.
Jones Saunders P.
Jones Lawrence L.
Kaye W. H. Mrs.
Kinkead Clevis G.
Kelly R. M., Jr., Mr. & Mrs.
Kinkead Robert C.
Kennedy J. W.
Knott J. R.
Knott E. Q.
Knott Richard W.
Langham Arthur G.
Lawrence Anna F. Dr.
Leech Caroline Miss
Leavell Hugh N. Dr.
Lewman J. Brown
Lee Howard B.
Long John S., Jr.
Loomis C. C.
Locke Robert A., Jr., Mrs.
Look Richard V.
Loving Emma Miss
Lyons W. L. Mr. & Mrs.
Lyons Clay

Geo. E. Cross Co., Incorporated | EXCLUSIVE
FOURTH AVENUE NEAR GREEN | MILLINERY

DRAMATIC CLUB—Cont'd.

Lyons Virginia L. Mrs.
Mapother Wible L.
Means Harry L. Mrs.
Manget Fred, Jr.
Meriwether E. T.
Mengel Julia Miss
Menyee Richard H.
Miller D. Long
Minnigerode J. Barbour
Morris J. Morton
Morrison J. R.
Morton Edward D.
Mourning W. H.
Murphy Matthew H., Jr.
Myers John R.
McHenry John J.
McCampbell Leavelle
McFerran J. C. Mr. & Mrs.
McDonald Allen
McDonald Edward L.
McGonigale W. J.
McCulloch J. G.
Newcomb Herman D.
Newman George A.
Newman George A., Jr.
Norman J. V.
Norton G. W. Mrs.
Norton Edith Miss
O'Brien S. M.
Otter R. W.
Otter William W.
Patterson John Prof.
Peter M. C.
Peter M. Cary, Jr.
Pearce E. L. Dr.
Peter Arthur, Jr.
Perkins H. S.
Pettet Margie Miss
Pirtle John B.
Pirtle Jane Miss
Phillips Harry R.
Richards Rowland Mrs.
Roberts Marie Yandell Mrs.
Robinson J. Temple
Robinson Pettet
Robinson Rosa J. Miss
Rouseau T. D.
Roberts H. P.
Robinson Morris
Robinson Worthington
Robinson Alex G.
Satterwhite Sunie B. Miss
Spalding Hill
Sackett Fred M. Mrs.
Starks I. F.
Strater Charles G. Mr. & Mrs.
Strater Henry A.
Slaughter T. Grant
Scheuch Clarisse M. Miss
Semple Bonner Miss
Swearingen Embry L. Mr. & Mrs.
Semple Alex L. Mrs.
Semple W. P.
Sherley Swager
Stewart Adger Mrs.
Stewart Charles I.
Smith Milton H.
Smith Harry A.
Snively Theodore C.
Stone James C.
Swope Frank Mrs.
Schulte W. S. Mrs.
Tapp W. W.
Tabb George C.
Tapp Frances J. Miss
Taylor Marion E.
Ten Broeck Richard
Tevis Robert
Tevis John Mrs.
Timberlake Amelia B. Miss
Thompson Cuthbert Dr.
Thompson Marie B. Miss
Thomas Kate B. Mrs.
Tuley Henry E.
Tuley Thomas S.
Van Vredenburgh R. V.
Urwick Christopher
Von Borries Bertha M. Mrs.
Vance James
Warren Mary L. Miss
Veech James N.
Washburn Harris
Warfield Benj. D.
Warren Adah Miss
Ward John H. Dr.
Weissinger Harry Mr. & Mrs.
Wheeler Blakemore

ESTABLISHED JULY 5, 1850
GEHER & SON.
STOVES, RANGES and HOUSE FURNISHING GOODS.
217 West Market Street.

DRAMATIC CLUB—Cont'd.

Wright Margaret F. Miss
Whitney R. L.
Whitney Evelyn Miss
Wilder Ethel V. Miss
Winston Nannie H. Miss
Witherspoon Tom
Winston George A. Mrs.
Witherspoon R. R. Mrs.
Winston J. D.
Wooldridge Powhatan Mr. Mrs.
Wooldridge Powhatan, Jr.
Wooldridge Mary Tyler
Wood Charles F.
Wood Carrie W. Miss
Yandell L. E. Mrs.
Young G. Chapman

ENSEMBLE CLUB.

Jeffersonville, Ind.

Mrs. Lena Scearce	President
Mrs. Lillie Edgin	Vice President
Miss Kate Veasey	Secretary
Miss Emma Leeper	Treasurer

MEMBERS.

Coleman Maude Miss
Edgin Lillie Mrs.
Leeper Emma Miss
Lewis Georgia Miss
Lynch Jessie Miss
Reschar Laura Mrs.
Sample Nell Miss
Scearce Lena Mrs.
Thias Anna Mrs.
Tull Eliza Mrs.
Veasey Kate Miss
Walkup Sallie Miss
Walkup Katie Miss
Walkup Mayme Miss
Wicht Kate Miss
Worrall Clara Miss
Whittaker Ida Mrs.

EPHEMERON CLUB.

New Albany, Ind.

Mrs. Mary E. Cardwell	Autocrat
Miss Charlotte Devol	Oracle
Miss Adelia Woodruff	Orator

MEMBERS.

Austin T. E. Mrs.
Cardwell Anna Miss
Cardwell Mary Miss
Devol Charlotte Miss
Hedden Fannie M. Miss
Hedden Theodisia Miss
Luse Florence Mrs.
Morrill W. F. Mrs.
Woodruff Adelia Miss
Woodruff Eleanor Miss

SCHWARZ-NORMAN COMPANY, State Agents | Arnold Vibrator Co., PAUL JONES BUILDING

FILSON CLUB.

R. T. Durrett	President
J. Stoddard Johnston	Vice President
Capt. Archie Pirtle	Secretary
Ky. Title Savings Bank	Treasurer

MEMBERS.

Adams Gilmer S.
Anderson Latham Col.
Anderson James Blythe
Anderson Wilkins G.
Anderson Annie M. Miss
Arrick A. Judson Rev.
Atkinson John Bond
Averitt Samuel
Baird Lucy Miss
Ballard Charles T.
Barker Maxwell S.
Barr John W. Hon.
Barr Garland H.
Barret Henry W.
Barret Alexander G.
Barret Margaret B. Mrs.
Barfield Castello
Baugh C. R.
Beckner William H. Hon.
Bethel Theresa W. Mrs.
Bickel C. C.
Bingham Robert Worth
Blackburn Julius C. Mrs.
Blain Randolph H.
Blanton L. H. Rev.
Bohne Ernest C.
Bohannan Thomas
Bond Mary Dowling Mrs.
Booker William F.
Boone Carrie Morris
Booth Percy N.
Bourne A. R. Miss
Bowmar Daniel Mayes
Bransford Clifton W.
Brent George A.
lhead Lucas
Brooks Helen Lee Miss
Brown George C.
Brown Owsley
Bruce Helm
Buckner Simon Bolivar Gen.
Bullitt Thomas W. Major
Bullitt Joshua E.
Bullock Cabell
Burnam Curtis F. Hon.
Burnett James C.
Burnett Henry
Button George L.
Burton Hardy
Calhoun C. C.
Caldwell Minnie Mrs.
Carroll Charles
Castleman John B. Gen.
Castleman Breckenridge
Cawein Madison J.
Chamberlain Catherine Miss
Cheatham William Dr.
Clarke Peyton M.
ty Lucretia Miss
Clay James W.
Coates Ida Symmes Miss
Cochran John
Coke Queenie Miss
Coke E. H. Dr.
Conkling Rudy Miss
Cook Charles Lee
Cottell Henry A. Dr.
Cowan Andrew Col.
Cowan Annie Gilbert Mrs.
Crawford Clarence K. Rev.
Cross William O. Prof.
Davis Preston
Deppen Louis G. Very Rev.
Dearing William Graham
Dickey John J. Rev.
Dick Belle Thornton Mrs.
Diltz Hanson Penn
Doerhoefer Basil
Doherty Daniel E.
Donigan R. W. Mrs.
Doty William Kavanaugh
Dougherty William H.
Douthitt Stonewall J.
Duke Basil Gen.

EUREKA FLOUR HIGHEST GRADE. Ask Your Grocer For It. EDINGER & CO.

FILSON CLUB—Cont'd.

Dunlap Fayette Dr.
DuRelle George Hon.
Durrett Reuben T.
Durrett William T. Dr.
Durrett Sarah E. Mrs.
Durrett Reuben T., Jr.
Englehard Victor H.
Eddy Joseph M.
Evans Thomas Crain Dr.
Farnsley Burrell H.
Fairleigh David W.
Field Emmett Hon.
Finck Edward Bertrand
Fowler Charles W. Col.
Gardner Lizzie Miss
Gates Charles D.
Gaulbert George
Gaulbert J. William
Gentry Robert T.
Gibson Charles H.
Gilbert G. G. Hon.
Gifford Harley N.
Gilbert Rich B. Hon.
Godshaw Craine C. Dr.
Goodloe Abbie Carter Miss
Goodman Harry M. Dr.
Graham Samuel P.
Green Pinckney F.
Green Susie T.
Green Nauci Lewis Miss
Green John E.
Greenley Thomas Brady
Griswold Howard M.
Grubbs Charles S.
Gunn John T.
Hagan Frank
aldeman Bruce
Harding John
Harris Walter O. Hon.
Harrison Ida Wothers Mrs.
Hart Rebecca T. Mrs.
Hardy Sallie E. M. Mrs.
Hays Rosa Belle McC. Mrs.
Hazelrigg James H. Judge
Helm James P.
Hemingray Lida B. Miss
Helm John L.
Hendrick William J. Hon.
Hermany Charles
Hewitt Fayette Gen.
Hill Thomas R.
Hines Edward W.
Hite William W.
Hitchcock C. J.
Hocker Jesse S.
Hopkins Anderson H.
Hopper James W.
Howard Henry L. Hon.
Howe Benjamin
Hubbell George A. Prof.
Humphrey Alex P. Hon
Humphrey E. W. C.
Hume William Garvin
Hundley John B.
Hurst William K.
Hutcheraft Reuben, Jr.
Johnson Charles F.
Johnston J. Stoddard
Jones L. H. Judge
Jones Thomas S.
Kaufman Henry
Kearns Charles Dr.
Kinchloe Jesse B.
Kinkead Robert C.
Kinkead Cleves C.
Kirby Samuel B. Hon.
Knott Richard W.
Knott Stuart R.
Lafon Mary Miss
Lancaster Catherine Mrs.
Lan Helen Adams Mrs.
Leak John S.
Leech Caroline Mrs.
Leopold Lawrence S.
Levi Lily E. Miss
Lewis John C.
Lewis Henry John
Lindsay William Hon.
Lytle Elizabeth Mrs.
MacKey William H. Hon.
MacKey Harry Brent
Martin Clarence L. Mrs.
Matthews M. C. Duke Mrs.
Mercer S. C.
Miller Howard
Miller Madison L.
Miller Joseph L. Dr.
Morton J. P. Hon.
Morton Thos. B.
Mourning G. H.

Falls City Meat Market | J. F. SULLIVAN, Man'gr. | Dressed Poultry
352 2nd St. | Both Phones 251

FILSON CLUB—Cont'd.

Muir Peter B. Hon.
Murphy D. X.
Murphy James C.
McBee Augustus E.
McBrayer James A., Sr.
McChord William C.
McCloskey William George Rt. Rev.
McCormick J. M. Dr.
McCreary James B. Hon.
McCullock Joseph C.
McDowell Catherine G. W. Mrs.
McGonigale W. J.
McKnight Stuart
McKnight William H.
McPherson Ernest
Newcomb Herman Danforth
Newman George A.
Nelson George B. Judge
Norman Albert C.
O'Doherty Matt O. Judge
O'Neal Joseph T.
Otter Robert H.
Otter William M.
Otter John D.
Owens William C. Hon.
Parrish Philemon P.
Patterson James K. L. Dr.
Parker John W. F. Dr.
Parker Charles A.
Pendleton Dwight L.
Pennebaker Elliott K.
Peter Johannan Miss
Peter M. Cary
Petter Catherine Miss
Pettus Joseph
Pickett Thomas E. Dr.
Pirtle James S. Hon.
Pirtle Alfred Capt.
Pirtle John Rowan
Pottinger Samuel Forest
Powell E. L. Rev.
Powers Joshua D.
Price Samuel W. Gen.
Price Vernon D.
Priest William C.
Quarrier Cushman
Queen Octavis Miss
Quinsenberry John A.
Quinsenberry A. C.
Reeve John L.
Reed John Duff
Revenaugh Aurelius O.
Reynolds Dudley S. Dr.
Reynolds Charles Lee
Richardson Orla C.
Riddle Robert Hon.
Robinson C. Bonnycastle
Robinson A. H.
Rowell Joseph Kirk
Russell John C.
Rutledge Arthur M.
Sackett Frederick M.
Sanders Myra Miss
Schroeder Em Sedell
Scott John Matthew
Schulte Batts Overton
Selligman Alfred
Semple Patty B. Mrs.
Semple Ellen C. Miss
Shackelford W. Rodes
Shelby Susan Hart
Shelby Evan
Shelby John T.
Sheldon H. S. Gen.
Shreve Charles H.
Sherley Swager Hon.
Sloss Stanley E.
Smith David T. Dr.
Smith Mary Lula Miss
Smith Clark O.
Smith Rogers M.
Smith Milton H.
Smith Zack F.
Smith S. Calhoun Capt.
Speed James B.
Stege Lillian Miss
Steele John A.
Stephenson W. W. Hon.
Stewart Jessie Miss
Stewart Charles J.
Stites John
Strother John C.
Swearingen Embry L.
Sweets David Rev.
Sweets Henry H. Rev.
Taylor E. H., Jr.
Terry Alvah L.
Tevis Robert C.

Stewart Dry Goods Co.
4th Ave and Walnut St. (Incorporated)
CARPETS, RUGS and DRAPERIES.
— ORIENTAL RUGS —

FILSON CLUB—Cont'd.

Tevis John
Thatcher Maurice H.
Tharp William H. Prof.
Thomas Frank M. Rev.
Thompson Virginia C. Mrs.
Thornton David L.
Thruston R. C. Ballard
Tood George D.
Todd C. C. Admiral
Townsend John W.
Tucker Mattie B. Mrs.
Turner Eugenia Mrs.
Veech Richard S.
Walker Walter
Waller Granville S.
Walter Lewis A.
Waltz S. S. Rev.
Warren Eugene C.
Warren Edward L. Rev.
Wathen William H. Dr.
Watson John C. Admiral
Warthen Margaret A. Miss
Watts Lucy Miss
Watterson Henry Hon.
Wells Lewis C.
Weissinger Harry
Welch John Harrison
Wheat John L.
Wheeler F. Clay
White John D. Hon.
Wickliffe John D.
Wilhoit E. B.
Williams Margaret E. Dr.
Wilson Dunning S. Dr.
Wilson Samnel H.
Wilson George H.
Winchester Boyd Hon.
Wood William F.
Woods Clarence E.
Woodruff J. C. Mrs.
Woods Neander Rev.
Woods Robert E.
Woodson Isaac T.
Woolfolk Leander C.
Worthington Samuel M. Dr.
Yager Arthur Prof.
Young Bennett H. Col.
Younglove John E.
Yust William F.

FRIDAY AFTERNOON CLUB.

MEMBERS.

Bennett D. P. Mrs.
Bethel Mary MacD. Mrs.
Coleman Richard Mrs.
Harvey Charles Fox Mrs.
Hughes William A. Mrs.
Johnson James M. Mrs.
Staib J. S. Mrs.

GIST OF WHIST CLUB.

Mrs. Alex P. Witty	President
Mrs. W. G. Osborne	Secretary
Miss Pettet	Treasurer
Mrs. J. B. F. Breed	Scorekeeper

MEMBERS.

Andresen Henry Mrs.
Breed J. B. F. Mrs.
Carroll Anthony Mrs.
Doolan John Mrs.
Humphrey Alex. P. Mrs.
Johnston Mary Miss
Middleton John Mrs.
Orborne W. G. Mrs.
Pettet Miss
Semple W. P. Mrs.
Thomas Foster Mrs.
Whitty Alex. P. Mrs.

Byrne & Speed Coal Co., Inc. | All Kinds of COAL
415 WEST JEFFERSON STREET. | Telephone Main 315.

HIGHLAND COUNTRY CLUB.

New Albany, Ind.

Walter B. Creed	President
Jefferson S. Conner	Vice President
Charles B. Scott	Secretary
J. Otto Endris	Treasurer

MEMBERS.

Barrett H. E.
Cannon George H. Dr.
Clark S. C.
Courtney R. H.
Creed W. B.
Holzbog George
Insull M. J.
Jewett H. E.
Kelso C. D.
Klerner Peter
Knight E. V.
Mann Wallace B.
McCord Charles W.
McLean W. A.
Meinhart Henry
Miller Roy E.
Morris R. W.
Neat John R.
Pierce H. E.
Roberts John U.
Scott A. E.
Smith Arthur
Terstegge Henry
Waite R. W.
Weathers John H.
Westerkamp George W.
Zinsmeister J.

KENTUCKY FEDERATION OF WOMEN'S CLUBS.

Mrs. Letcher Riker	President
Miss Luella Boyd	First Vice President
Mrs. Jas. A. Mitchell	Second Vice President
Mrs. Edmund M. Post	Third Vice President
Mrs. Mary Lockridge	Fourth Vice President
Miss Lillian Lindsey	Recording Secretary
Miss Haldon Hardin	Cor. Secretary
Mrs. H. C. Muir	Treasurer
Mrs. Chas. P. Weaver	Federation Secretary
Mrs. L. P. Willis	Auditor

KENTUCKY GUN CLUB.

J. B. Hutchings	President
Pope Nicholas	Vice President
J. C. Bourne	Secretary-Treasurer

MEMBERS.

Abraham J. N.
Alexander J. B. Dr.
Allen W. B.
Atherton P. L.
Ballard Charles T.
Ballard S. Thruston

METILE (Metal Tile) { Is Cemented to Plastered Wall. (See Page 3) H. M. ENGLEMAN, 515 Third.

KENTUCKY GUN CLUB—Cont'd.

Barrett Lewis
Bingham R. W.
Boa William
Booker W. F. Jr.
Boomer W. W.
Bourne J. C.
Caperton J. H.
Cartledge A. M. Dr.
Casper M. Dr.
Castleman John B.
Chenault James
Chess W. E.
Churchill W. Christy
Cohn Henry
Culbertson S. A.
DePauw N. T.
DuBray A. W.
Duncan Ellis
Eiseuman F. S.
Fallis R. G.
Faucett W. A.
Gaulbert J. W.
Goodridge F. H.
Gottschalk George A.
Gribble J. L.
Haldeman W. B.
Harris N. T.
Herig J. T.
Hummler B.
Humphrey Alex. P., Jr.
Hunt G. R., Jr.
Hutchings J. B.
Hutchings S. B.
Jones Lawrence
Jones Saunders P.
Keller W. M.
Kennett W. L.
Kirby S. B. Judge
Lyman E. J.
Lyons H. J.
Lyons W. L.
Mengel Clarence R.
Miller D Long
Moore Sherley
Nicholas Pope
Norton G. W.
Phelps J. S., Jr.
Pragoff Emil
Reisart W. A.
Riley T. D.
Samuels F. W. Dr.
Schweitzer E. G.
Smith Milton H.
Smyser H. L.
Snead Frank
Taylor M. E.
Todd J. R.
Tyler Henry S.
Tyler Owen
Walker Clarence E.
Walker Helm
Watson W. W.
Whallen J. H. Col.
Williamson J. B.
Winter J. Jr.
Wiseman Carl M.

KENTUCKY SOCIETY OF COLONIAL DAMES OF AMERICA.

Mrs. Simon Bolivar Buckner	President
Mrs. Edward R. Palmer	Honorary Vice President
Mrs. Helm Bruce	First Vice President
Mrs. John B. Taylor	Second Vice President
Mrs. Morris Belknap	Recording Secretary
Mrs. Samuel A. Culbertson	Cor. Secretary
Mrs. W. P. Semple	Treasurer
Mrs. John W. Green	Registrar
Mrs. Henry Bennett	Historian

UMBRELLAS, CAMERAS, MILLINERY. | GEO. E. CROSS CO. INC 4th Ave near Green | SHEET MUSIC, FANS KID GLOVES.

KENTUCKY SOCIETY, UNITED STATES DAUGHTERS OF 1812.

Mrs. George Hall Wilson	President
Mrs. Addie K. Davie	Vice President
Mrs. Chas. P. Weaver	Cor. Secretary
Mrs. D. B. Sperry	Recording Secretary
Mrs. James Buchanan	Treasurer
Mrs. C. L. Holmes	Registrar
Mrs. John G. Simrall	Librarian
Mrs. C. L. Martin	Historian
Miss Susa T. Green	Chaplain

REAL DAUGHTERS.

Mrs. Addie K. Davie
Mrs. Cornelia Pyles
Mrs. Henry Lane Stone

MEMBERS.

Abney Hazel Fitzhugh Mrs.
Bailey Mattie G. Mrs.
Buchanan James Mrs.
Carothers W. B. Mrs.
Davie Addie K. Mrs.
Galt Mattie R. Mrs.
Green Susa T. Miss
Holmes Charles Lewis Mrs.
Martin Clarence L. Mrs.
Pyles Cordelia Mrs.
Simrall John G. Mrs.
Sperry David B. Mrs.
Stone Henry Lane Mrs.
Weaver Charles P. Mrs.
Wilson George H. Mrs.

KENTUCKY SOCIETY "SONS OF THE AMERICAN REVOLUTION."

George H. Wilson	President
Judge George DuRelle	Vice President
John Page	Secretary
George T. Wood	Treasurer
Ben La Bree	Registrar
Clarence Warren	Historian
Very Rev. C. E. Craik	Chaplain

MEMBERS.

Allin Philip T.
Bacon Cary Harrison
Ballard Charles Thruston
Ballard Fielding Montague
Ballard Samuel Thruston
Barret Mason Brown
Barker Richard Henry
Blanton Lindsey Hughes
Bonnycastle C. B.
Breckinridge E. L. D. Lieut.
Buckley Harry
Burnam Robert Rodes
Burton George L.
Carothers Thomas P.
Carpenter John
Coleman Chapman

Geher & Son | North Star Refrigerators | Saves Ice and Retains The Cold Air.
217 W. Market St. | With Cork Insulation.

"SONS OF AMERICAN REVOLUTION"—Cont'd.

Craik Charles Ewell Rev.
Danforth George Lewis
Dickson Francis Culloden
Dietrich C. H.
DuRelle George Judge
Fetter George Griffith
Garrard Joseph Col.
Gibson Charles H.
Gray Henry W., Jr.
Hughes Wallace Taylor
Hundley John Barret
Jacob Donald R.
Jacob John I.
Joyes Morton Venable
Knott Stuart R.
LaBree Ben
Lau Robins Allen
Lehmann Charles A.
Lewis John C.
McCready Richard Rev.
Newcomb Herman D.
Norwood Charles J.
Quisenberry Anderson C.
Robinson Charles B.
Rodes Henry Clifton
Rutledge Arthur Middleton
Sanders Stuart
Shippen Edward Stokes
Stephenson William Worth
Stewart Joseph Adger
Stites John
Taylor Hart
Taylor Philip Richard Dr.
Thompson Camillus Daviess
Thruston R. C. Ballard
Todd Chapman C. Admiral
Todd Charles Henry Dr.
Todd George D.
Todd James Ross
Warren Engene Clinton
Warren Clarence
Watson John C. Admiral
Wilson George Hall
Wood George Twyman

LAWYERS CLUB.

Col. Thos. W. Bullitt	President
Geo. Weissinger Smith	Vice President
E. L. McDonald	Secretary-Treasurer

MEMBERS.

Barr John W., Jr.
Barret Alex G.
Brandeis Albert S.
Bruce Helm
Bullitt T. W.
Dodd J. L.
Doolan J. C.
Eagles W. B.
Gordon Thomas R.
Grubbs C. S.
Harris W. O.
Helm Kennedy
Hines Edward W.
Joyes Morton V.
Kirby Samuel B.
Marshall B. K.
Marshall John
Miller Shackelford
McDermott E. J.
McDonald E. L.
Quarles James
Richards A. E.
Smith G. W.
Thum William W.
Trabue E. F.

SCHWARZ-NORMAN CO., PAUL JONES BUILDING | MANUFACTURERS' AGENTS.

LOUISVILLE COMMERCIAL CLUB.

R. S. Brown	President
W. H. Bradbury	First Vice President
Fred W. Keisker	Second Vice President
R. E. Hughes	Secretary
S. B. Lynd	Treasurer
J. C. Van Pelt	Membership Secretary

LOUISVILLE GOLF CLUB.

D. M. Goodwyn	President
Isaac S. Starks	Vice President
Arthur G. Langham	Treasurer
Rodman Grubbs	Secretary
Charles L. Nelson	Captain

REGULAR MEMBERS.

Adams Gilmer S.
Akers M. L.
Allen Arthur D.
Allen Charles W.
Allen Clande S.
Allen E. A.
Allen Edwin W.
Allen Lafon
Atherton J. M.
Atherton P. L.
Ballard Charles T.
Ballard S. Thruston
Barnes Clande
Barret Lewis
Barret Alex G.
Barret Henry W.
Barry I. B.
Barton Charles P.
Baskin J. B.
Bayly J. W. E.
Bell J. Stuart
Bickel Virgil
Bigelow A. A.
Bingham R. W.
Black William
Blakey Clayton B.
Bland Samuel K.
Boomer W. W.
Booth Percy N.
Boyle Samuel G.
Buchanan John
Bullitt W. Marshall
Caldwell Junius
Caldwell W. E.
Caperton John H.
Carter H. B.
Cartledge A. M.
Castleman Samuel
Cheatham William Dr.
Chess W. E.
Churchill W. C.
Clark George M.
Clark William K.
Cochran John
Coleman John
Compton C. B.
Cowan Gilbert S.
Cox Attilla Jr.
Cox L. O.
Davis W. P.
De Ridder Stanislaus
Doolan J. C.
Dulaney E. H.
Duncan C. H.
Duncan Henry F.
Durrett W. T.
Dale W. Pratt
Davis Hueling
Dodd W. J.
Dodd J. C.

EDINGER & CO. .... PHONE US FOR .... For Your Horses.
Both Phones 19. EUREKA GROUND FEED Contains Everything
14th & Magazine. Needed Except Hay.

LOUISVILLE GOLF CLUB—Cont'd.

Eagles Wm. B.
Ellis J. H.
Fenley Oscar
Forman Geo. L.
Frank Louis Dr.
Fulton F. I.
Gamble J. F.
Gaulbert Geo.
Gaulbert J. W.
Gheens Chas. Edwin
Gilmore T. M.
Gilmour Alexander
Glazebrook James
Glazebrook Wm. A.
Goodloe Tevis
Goodwyn D. M.
Goshorn A. O.
Grainger Chas. F.
Gray Henry O.
Grubbs Chas. S.
Grubbs Rodman
Haldeman Bruce
Hanlon P. J.
Harris W. O.
Hartwell Frank N.
Helm James P.
Helm T. Kennedy
Heyburn Wm.
Hickman R. Baylor
Hilliard Isaac
Hines E. W.
Hudson Percy
Hughes John C.
Hulme R. B.
Humphrey Alex P.
Hundley John
Hunt G. R. Jr.
Igoe P. F.
Irwin Lucian J.
Jacobs James D.
Jones Sam P.
Jones Saunders P.
Jewett Charles L.
Kelk A. E.
Keller David
Kennedy J. M.
Lewis Marvin H.
Langham Arthur G.
Look Richard
Lyons Henry J.
Macauley John T.
Mahaney W. D.
Mapother W. L.
May Wm. H.
McBee Augustus E.
McDonald Kenneth
McLean W. A.
McMurtry L. S. Dr.
Mengel C. C.
Mengel C. R.
Miller D. Long
Miller W. A.
Munn W. G.
Moon Samuel H.
Nelson Charles L.
Netherland W. H.
Newman Geo. A. Jr.
Northcutt Wm. A.
Norton Geo. W.
Otter John D.
Paine E. E.
Phillips Harry R.
Pope Curran
Pope Pendleton
Powell Henry J.
Procter Geo. W.
Ray J. M.
Roberts W. O.
Robertson Chas. M.
Robinson A. Lee
Robinson Arthur H.
Rodgers Arthur
Russell Wm. A.
Sackett F. M.
Semple W. P.
Sherley Swager
Short Wm.
Smith A. R.
Smith Milton H.
Smith Thos. F.
Speed W. S.
Starks I. F.
Stewart J. A.
Stouffer Frank B.
Strater Harry A.
Swearingen Embry
Speed J. B.
Tapp W. W.
Talcott C. M.
Taylor Marion E.

Falls City Meat Market | J. F. Sullivan, Manager. | Vegetables
352 2nd St. | | Both Phones 251

LOUISVILLE GOLF CLUB—Cont'd.

Terry Alvah L.
Tevis John
Thixton Chas. G.
Thixton John Jr.
Thixton Norbert C.
Thompson Wm. W.
Thruston R. C. Ballard
Trabue E. F.
Waggener Randolph C.
Warfield Benj. D.
Washburn M. P.
Weissinger Muir
White Clarence
Whitley Andrew G.
Whitley Roland L.
Williams Chas. S.
Willson A. E.
Wolfe Chas. T.
Yates R. H.
Zorn Sebastian

ASSOCIATE MEMBERS.

Robinson Avery Mrs.
Dumesnil Florence Miss
Lindenberger Jennie Miss
Tapp Fannie Miss
Thompson Lydia G. Miss
Rodman Susie S. Miss
Paton Kate Estes Miss
Jennings Kathleen P. Miss
Hussey F. L. Mrs.
Jungbluth Carl Mrs.

NON-RESIDENT MEMBERS.

Jones Lawrence
Strater C. Helm
Thomas G. A.
McCowan H. A.
Spencer H. B.
Marshall John
Arnold Brent
Joyce E. Irwin
Peter J. J.

CONTRIBUTING MEMBERS.

Marshall John Mrs.
Allen C. W. Mrs.
Barret Alex Mrs.
Barton C. P. Jr.
Craik James
Cox Attilla, Jr., Mrs.
Heyburn Alex
Heyburn Henry
Swearingen Embry Mrs.
Speed W. S. Mrs.
Semple W. P. Mrs.
Helm Jas. P. Jr.
Doolan John C. Mrs.
Humphrey Mary C. Miss
Dodd W. J. Mrs.
Goodwyn Majorie Miss

LOUISVILLE LIEDERKRANZ.

William Kopp	President
Michael Herrmann	Vice President
John Nicolai	Recording Secretary
S. F. Benedict	Financial Secretary
Henry Baumgarten	Cor. Secretary
August Lazarus	Treasurer
Antony Molengraft	Director

Stewart Dry Goods Co.
4th Ave and Walnut St. (Incorporated)
The NEW IDEAS in ENGRAVING.
Wedding Invitations & Visiting Cards.

LOUISVILLE LITERATURE CLUB.

Miss Josephine Danforth	President
Miss Alice Bouche	Vice President
Mrs. John L. Woodbury	Secretary-Treasurer

MEMBERS.

Bouche Alice Miss
Bouche Edith Miss
Danforth Joseph Miss
Johnson Frank Mrs.
McCarty J. W. Mrs.
McKenzie Laura Miss
Morrison Thomas Mrs.
Nicholas George Mrs.
Osborne Agnes Miss
Queen Octavia Miss
Roberts H. P. Mrs.
Rodman Thomas Mrs.
Ryan Robert Mrs.
Smith Linda Miss
Smith Mary B. Miss
Taylor Josephine Miss
Woodbury Emma Miss
Woodbury John L. Mrs.
Weaver Charles P. Mrs.

MONDAY AFTERNOON CLUB.

Mrs. Harrison Cheney	President
Miss Annie Knott	Vice President
Mrs. C. B. Compton	Secretary-Treasurer

MEMBERS.

Akin Elizabeth
Anderson Emma W.
Bacon Mary Adams
Barnum Emmie Rawson
Bowman Elizabeth Stone
Breed Lilla N.
Cheney Martha Dorsey
Compton Henrietta T.
Dodd Mattie Castleman
Edmunds Neal Roberts
Endy Mary Paine
Gardner Nell
Grigsby Frances
Hart L. F. W. Mrs. Jr.
Kahn Eva
Knott Annie M.
Leathers Florence A.
Leech Carolyn Miss
McDermott Susan Barr
Mengel Mary Castleman
Mengel Jennie Angell
Morris Juliet S.
Moxley Carrie Snead
Otter Mellie Carter
Parker Mary
Powell Ida F.
Rawson Fannie C.
Richardson Eliza Jones
Samuel Mattie Belle Hays
Semple Meta Hollyday
Smiley Ida Vance
Smith Mary Bruce
Stockwell Isabella Long
Turner Nellie Voris

HONORARY LIFE MEMBERS.

Barnes Sarah Short
Martin George Madden
Rice Alice Hegan
Settle Nannie E.

Byrne & Speed Coal Co., Inc. | All Kinds of COAL
415 WEST JEFFERSON STREET. | Telephone Main 315.

MUSICAL ART SOCIETY.

Mrs. Alfred Brandeis	President
Mrs. William Belknap	First Vice President
Mrs. Morris Belknap	Second Vice President
Mrs. Alex. Barret	Secretary
Miss Mary Virginia Meldrum	Treasurer

MUSICAL LITERARY CLUB.

New Albany, Ind.

Miss Adelaide Packard	Musical Director
Mrs. W. A. Hedden	President
Mrs. Eugene Walker	Vice President
Miss Clara Hangary	Secretary
Mrs. George Korb	Treasurer

OCTOMOH COUNTRY CLUB.

New Albany, Ind.

Lawrence K. Tuley	President
Lee G. Zinsmeister	Vice President
C. Wm. Burger	Secretary-Treasurer
Augustus P. Hauss, Jr.	House Manager

OUT OF DOOR ART LEAGUE.

Mrs. James A. Leech	President
Mrs. Basil W. Duke	First Vice President
Mrs. John Thixton	Second Vice President
Mrs. John H. Stratton	Third Vice President
Miss Olla Stuber	Recording Secretary
Mrs. Will S. Hays	Cor. Secretary
Mrs. Charles E. Currie	Treasurer

METILE (Metal Tile) { An Enameled and Embossed Wall Covering. H. M. ENGLEMAN, 515 Third. (See Page 3)

PENDENNIS CLUB.

George Braden	President
S. Thruston Ballard	Vice President
E. A. Hewett	Treasurer
C. C. Carter	Secretary

MEMBERS.

Abram William J.
Abrams E. W.
Adams Gilmer Speed
Ahrens Theodore
Akers Mathews L.
Allen Lafon
Allison P. E.
Anderson Turner
Armstrong John Allen
Atherton John McDougal
Atherton Peter Lee
Bacon Edwin Booth
Bacon George L.
Baker Thomas Henry
Ballard Charles Thruston
Ballard Samuel Thruston
Barbaroux Louis
Barnes Claude Robinson
Barr John Watson
Barr John Watson Jr.
Barret Alexander Galt
Barret Henry W.
Barry John B.
Barton Charles Pierce
Baskin John Bryce
Bate Philip Barbour
Behring F. H.
Belknap Morris Burke
Bell John Stuart
Bell Henry A.
Bickel Conrad C.
Bickel V. R.
Bingham Robert Worth
Bishop Harry
Black William
Blakey Clayton Becker
Bland Samuel Knight
Block Leo
Block Oscar E.
Bloom Isadore Nathan
Bloom Levi
Blow V. J.
Bohannon Thomas, Jr.
Bonnie Shelby William
Bonnie W. O.
Booker W. F.
Boomer William Woodruff
Botts L. W.
Bowman Hite D.
Boyd Byron H.
Boyle St. John
Boyle Samuel Gill
Braden George
Brand John H.
Brannin H. C.
Bridgeford J. Robinson
Bridges Charles Alexander
Bridges Charles A. Jr.
Bridges Isham
Brown Davis
Brown G. G.
Bullitt William Marshall
Burnett Henry
Caperton John Hayes
Carpenter Frank A.
Carroll A. J.
Carter Charles Camp
Cartledge A. Morgan
Castleman Breckinridge
Castleman J. Breckinridge
Cecil John Giles
Chambers Henning
Chase Charles Edwin
Cheatham William
Chess William Edward
Churchill William Christy
Claggett Charles Edwin
Clark George Milton
Cochran John
Coleman John
Colgan William
Collings Hardin
Compton Charles Bannister
Cooper Albert Rudolph
Cottell Henry Albert
Cowan Andrew

FOR 30 YEARS THE LEADING HOUSE IN UMBRELLAS. | Geo. E. Cross Co., Inc. 4th Ave near Green

PENDENNIS CLUB—Cont'd.

Cowan A. A.
Cox Attilla Sr.
Cox Attilla Jr.
Cox Luke Oboussier
Craft Joseph Aston
Creel Buckner M.
Culbertson Samuel A.
Curd James P.
Curran R. J.
Currie Charles Earl
Dabney Samuel Gordon
Dale W. Pratt
Davies William Watkins
Dearing W. G.
De Pauw Newland Talbot
De Ridder Stanislaus
Dodd John Lewis
Dodd William James
Doherty Charles J.
Doolan John Calvin
Dorland James Emery
Dorr Samuel
Duncan Henry Field
Eagles William Bornfather
Ellison Andrew Jr.
Embry Henry Foster
Embry George Wallace
Escott James Spencer
Evans George Evan
Evans Walter
Ezzell Edgar
Fairleigh David William
Fairleigh James F.
Fawcett Jacob Hangary
Fehr Frank
Fenley Oscar
Ferguson Edwin Hite
Ferguson Francis William
Fetter James Murray
Fetter George G.
Fletcher Norman
Flexner Bernard
Forman George L.
Frank Louis
Fulton Frank J.
Gamble James F.
Gamble Thomas Hoyt
Gathright Owen
Gaulbert George
Gaulbert John William
Gettys Francis McKeldin
Gibson Charles Huntley
Gilmour Alexander
Glazebrook James
Goodwyn D. M.
Goshorn Alban Oliver
Grant H. Horace
Grainger Charles Fuller
Gray Henry O.
Griffiths George Washington
Grubbs Charles Strother
Hagerty C. H.
Hahn Frederick W. H.
Haldeman Bruce
Hall George Goodwin
Hall William Cuthbert
Halsey William Lafon
Harris Norvin Trent
Harris Willis Overton
Harris John Greene
Harris Theodore
Hartwell Frank Newcomb
Hegewald John F. C.
Head W. O.
Helm James Pendleton
Helm John Larue
Hert A. T.
Hewett Edward Anderson
Hewett G. Ainslie
Heyburn William
Hickman Baylor
Hilliard Byron
Hilliard Isaac
Hindman Biscoe
Hines Edward W.
Hines James J.
Hines Walker Downer
Hite Allen Rose
Hogan Frank Griffiths
Hogan William J.
Hubbard Charles J.
Hudson Percy C.
Hughes John Cowan
Huhlein Charles F.
Humphrey Alexander Pope
Humphrey Edward Porter
Hundley John Barret
Hunt George Robinson Jr.
Hutchings William Ewelyn
Insull Martin J.

Quick Meal Gas RANGES Lead In QUALITY, STYLE, NAME and MERIT. Sold by Geher & Son, 217 W. MARKET ST.

PENDENNIS CLUB—Cont'd.

Irwin Joseph W.
Irwin Lucien J.
Jacob John I.
Jarvis William
Jefferson Thomas Lewis
Jewett Charles Lafayette
Johnson James Moreland
Jones Lawrence Laval
Jones Saunders Paul
Kaye W. H.
Kelk Arthur Edward
Keller David Alexander
Kelly Clinton Wayne
Kelly R. M. Jr.
Kennedy James West
Kirby Samuel Bomer
Knott Richard Wilson
Koehler Fedor William
Koehler Henry Hugh
Landrum Tom J.
Langham Arthur Granville
Lewis Marvin Harrison
Lewman George W.
Lewman Jacob Browne
Lindenberger Irvin
Lindsay Charles Montfort
Lorg George James
Lyons Harry J.
Lyons William Lee
Mahaney W. D.
Mallory Samuel Taylor
Manning Hugh R. Crane
Marshall John
McArthur R. H.
McCampbell Amos Goodwin
McClarty Clinton Creppes
McCord Charles Waller
McCulloch Joseph Graham
McDermott Edward John
McDonald Donald
McDonald Kenneth L.
McFerran James Calvin
McHerry John James
McHenry Lemuel H.
McHenry Lemuel S.
McKee F. W.
McKellar R. L.
McKnight Stuart
McLean William Archibald
McMurtry Lewis Samuel
Mengel Charles Christopher
Mengel Clarence Rudolph
Meyer C. C.
Middleton John
Miller D. L.
Miller William Alonzo
Milner B. C.
Minary Thomas J.
Montfort Richard
Moon Samuel Harvey
Moore Percival
Moorman Charles P.
Morris John Morton
Mullen Willis Shallcross
Munn A. G.
Munn William Garnett
Murphy Daniel Xavier
Murphy James Corneiins
Nelson C. L.
Newcomb Herman Danforth
Newman George A., Jr.
Nones William Carrier
Norman E. Barry
Norton George Washington
Nunemacher Frank Conrad
Ormsby Henry Dumesnil
Osborne W. G.
Otter Robert Wortham
Paine Enoch Emery
Palmer Edward Rush
Parker L. G.
Patterson William, Jr.
Peter John Jay
Phelps John Holland
Phillips Henry Rodney
Powell Henry J.
Powers John Dever
Price Charles Franklin
Quarrier Cushman
Ray James Morrison
Richards Adolphus Edward
Roberts William Owen
Robertson Charles Maxwell
Robertson Harrison
Robinson Alexander Galt
Robinson Chas. Bonnycastle
Rodes Henry Clifton
Rodgers Arthur
Rodman Hilary Drury
Russell John Crittenden

ARNOLD VIBRATOR
MASSAGE for HEALTH and BEAUTY.
SCHWARZ-NORMAN CO.,
State Agts. PAUL JONES BLDG.

PENDENNIS CLUB—Cont'd.

Rutledge Arthur Middleton
Sackett Frederick M.
Semple William Percy
Sharp John Matthew
Sherley Swager
Smith A. R.
Smith George Weissinger
Smith Milton Hannibal
Smith Robert Kennon
Smith William, Jr.
Smyser Harry Lee
Smyser Jacob Lewis
Smyser James Lithgow
Snead Udolpho
Speed James Breckinridge
Speed William Shallcross
Starks Isaac Franklin
Starks John Price
Stewart Jefferson Davis
Stewart Joseph Adger
Stewart Joseph King
Stites John
Stone Samuel H.
Strater Charles Godfrey
Strater Henry
Strater William Edward
Straus Frank Pierce
Stone Charles Logan
Stucky Thomas Hunt
Swearingen Emery Lee
Tapp William Wisdom
Taylor Bushrod Wilber
Taylor Charles F.
Taylor Marion Elliott
Terry Alvah L.
Tevis John
Thixton C. G.
Thomas H. T.
Thompson Cuthbert
Thompson E. V., Jr.
Thompson James
Thompson Wm. Marriner
Thruston Rogers Clark B.
Todd James Ross
Trabue Edmund Francis
Tyler Henry S.
Tyler Owen
Vance Ap Morgan
Varble Pinkney
Vogt Rudolph Finzer
Wade William A.
Waggener R. C.
Walker H. A.
Watkins Rush Clopton
Watterson Henry
Weissinger Harry
Weissinger Muir
White Allen Robertson
White Clarence
White William Price
Whitney Roland Lemon
Wilder Oscar
Williams Charles S.
Williams James E.
Williams Thomas Griffiths
Williamson Loren Berner
Willson Augustus Everett
Windell J. T.
Winston J. D.
Wood Daniel Morgan
Wood George Twyman
Wood Harry I.
Wood Thomas John
Woodward John Kidson
Wooldridge Powhattan
Wooldridge Powhattan J.
Woolfork Lucien McClung
Wulkop Charles Henry
Wymond Louis Hurlburt
Zanone William Prather
Zorn Garnett Sebastian
Zorn Sebastian

ARMY AND NAVY.

Baldwin D. B.
Burgess Harry
Hampton K. J.
Ward H. C.
Watson J. C. Admiral

EUREKA FLOUR HIGHEST GRADE. Ask Your Grocer For It. EDINGER & CO.

PENDENNIS CLUB—Cont'd.

CLERGYMEN.

Bruning David Rev.
Cheek David Rev.
Craik Charles Ewell Rev.
Dosker Henry Rev.
Hoge Peyton Harrison Rev.
Jones Carter Helm Rev.
Kramer Karl Rev.
Marquess W. H. Rev.
Mason J. K. Rev.
Minnigerode J. G. Rev.
Musson H. S. Rev.
Powell E. L. Rev.
Ramsay W. H. Rev.
Sparling Christopher C. Rev.
Woodcock Charles E. Bishop

NON-RESIDENT MEMBERS.

Andrews F. M.
Cincinnati, Ohio.
Atkinson George C.
Earlington, Ky.
Atkinson John Bond
Earlington, Ky.
Ballard Bland
Lake Forest, Ill.
Barber E. L.
Wansseon, Ohio.
Boyle McKinley
New York, N. Y.
Bruner Ben L.
Fardyville, Ky.
Buckner Edmund Garnett
Philadelphia, Pa.
Cady John Deere
Moline, Ill.
Carlile William Buford
Chicago, Ill.
Carrier Robert Morehead
Sardis, Miss.
Cary Arthur
Lexington, Ky.
Castleman Samuel Torbitt
New York City.
Castner Charles B.
Nashville, Tenn.
Clay Woodford
Paris, Ky.
Coldwell Rufus Campbell
Jacksonville, Fla.
Collings Crittenden Taylor
Cincinnati, Ohio.
Combs Leslie
Luna, Pa.
Cooper C. P.
St. Louis, Mo.
Cox J. Florian
Bowling Green, Ky.
Cudahy John
Chicago, Ill.
Culp John Milton
Washington, D. C.
Davies Hywel
Kensee, Ky.
Donalme James P.
Davenport, Iowa.
Duncan William Graham
Greenville, Ky.
Dunkerson Casselberry
Evansville, Ind.
Durrett John Clark
Midway, Ky.
Eaton Frank M.
Cincinnati, Ohio.
Elliott C. Edgar
Indianapolis, Ind.
Ellis William Thomas
Owensboro, Ky.
Fish Stuyvesant
New York City.
Flonnoy T. J.
Rockmart, Ga.
Fox James W.
Big Stone Gap, Va.
Fuller George Warren
New York City.
Gates John Calhoun
Princeton, Ky.
Geiger Robert Watson
Atlanta, Ga.
Grubbs D. W.
Harrodsburg, Ky.
Harahan James Thomas
Chicago, Ill.

Falls City Meat Market | J. F. Sullivan, Manager. | Fresh Meats
352 2nd St. | | Both Phones 251

PENDENNIS CLUB—Cont'd.

Harahan William Johnson
Chicago, Ill.
Henning James Williamson
New York City.
Higgins Richard H., Jr.
New York City.
Hite Louis
Paris, France.
Hughes D. H.
Paducah, Ky.
Insull Samuel
Chicago, Ill.
Irwin Theodore
Oswego, N. Y.
Johnson G. R.
Clarksville, Tenn.
Johnson Shirley Everton
New York City
Joyce E. Irwin
Columbia, Tenn.
Jungbluth Karl
New York City.
Knott Stuart Robinson
Kansas City, Mo.
Landrum John Walden
Mayfield, Ky.
Lindsay William
New York City.
Littell Hardin Heth
Buffalo, N. Y.
Look Samuel I.
New York City.
Lory John Hawksley
Bear Spring, Tenn.
Macfarlane Graham
Madison, Ind.
Marshall Charles Edward
New York City.
Martin A. D.
Frankfort, Ky.
McCowen H. A.
Salem, Ind.
Mooney Thomas
Columbus, Ind.
Moore Paul M.
Earlington, Ky.
Morton H. H.
New York City.
Murphy Charles F.
Boston, Mass.
Nield Charles Smedley
Grays, Ky.
Norton Exstein
New York.
O'Keefe T. E.
Oswego, N. Y.
Pearce Charles Duke
Maysville, Ky.
Powell Thomas Carr
Washington, D. C.
Richards John T.
New Hope, Ky.
Robinson Arthur Lee
Princeton, Ind.
Rosseau Lawrence
Glasgow, Ky.
Shanahan Cornelius M.
Ft. Spring, W. Va.
Smith Henry Clifford
Abroad.
Spencer Herbert Benning
St. Louis, Mo.
Stewart Charles Israel
Philadelphia, Pa.
Stoll Charles Henry
Lexington, Ky.
Stout A. L.
Salem, Ind.
Sumrall William Lawson
Harrodsburg, Ky.
Tompkins Samuel William
Owensboro, Ky.
Tyler Henry S.
Atlanta, Ga.
Underwood Henry L.
Knoxville, Tenn.
Vazeille E. R.
Cincinnati, Ohio.
Waggoner E. L.
St. Louis, Mo.
Walker Eugene Winston
Richmond, Ky.
Wentz Daniel Bertsch
Philadelphia, Pa.
Werner Walter
New York City.
Williams Henry L.
Chicago, Ill.
Woodbury Corryton M.
Middlesboro, Ky.

Stewart Dry Goods Co. (Incorporated) 4th Ave and Walnut St. | Fine CHINA and CUT GLASS. HOUSE FURNISHING GOODS & BRICK-A-BRAC

PENDENNIS CLUB—Cont'd.

Wooldridge James R.
Wooldridge, Tenn.
Yandell Lunsford P.
Boyle county, Ky.
Young Lawrence Andrew
Chicago, Ill.

PHILHARMONIC SOCIETY OF LOUISVILLE.

A. R. Cooper	President
I. W. Bernheim	Vice President
C. M. S. Hebel	Treasurer
Henry Schimpeler	Secretary

VIOLINS.

Rudolf Alinde Wunderlich
Rudolf Victor
Letzler Chas.
Hebel C. M. S.
Brage Blanche
Schmiedeknecht Ed
Surmann Freda
Embs Wilbert
Seiler Edna
Duane Fannie
Barnhill Georgia
Berresheim Anton
Hedden Kirke
Ellwanger Freda

SECOND VIOLINS.

Manly John
Stephany Bertha
Strauss Julius
Embs Anton
Sale Annie Belle
Portman Josephine
Sachs D. A., Jr.
Kahn Blanche
Swain Myrtle Davis
McKenney Myra
Robbert Estella Amelia
Hollenbach Philip, Jr.
Wilson Annie J.
Batts Harry J.
Hochstrasser Emil

VIOLAS.

Hedden William
Wanner Herman
Leist Henry
McLeish Geo.
Dentinger Bernard
Lorch Stanley
Kaster W. J.
Almstedt Arthur H.

CELLOS.

Hedden Earl G.
Wanner Frank K.
Zoeller Max
Reutlinger Adolph

DOUBLE BASSES.

Taylor Frank M.
Elliott C. W.
Schweitzer Henry
O'Conner Martin
Lehman Frank B.

PICCOLO.

Schwenck Louis R.

Byrne & Speed Coal Co., Inc. | All Kinds of COAL
415 WEST JEFFERSON STREET. | Telephone Main 315.

PHILHARMONIC SOCIETY—Cont'd.

FLUTES.

Wanner Julius
Marzian A. F.

CLARIONETS.

Warnecke Henry, Sr.
Lorenz Richard R.
Lorenz Edwin

OBOES.

Rueff Wm. J.
Cox Gratz

BASSOONS.

Schimpeler Henry
Krieger Robert

FRENCH HORNS.

Mueller George
Becht John
Cremin Frank

TRUMPETS.

Haupt Wilton
Speevack M.
Root Frank
Swain Margaret Mrs.
Falisi Vincent, Jr.

TROMBONES.

Krebs Chas. A.
Coffman Ernest
Seibert Andrew
Hughes Manfred B.

TUBA.

O'Conner Martin

TYMPANI.

McConathy Sarah

HARP.

Harig Fred Mrs.

TRIANGLE, CYMBALS, DRUMS.

Webb Douglas
Uhrig Aug.
Conen Alex J.
Conen Wm.
O'Sullivan Joseph

ACCOMPANISTS AND ORGANISTS.

Speed J. B. Mrs.
Horn Julia Bachus Mrs.
Hill Mildred Miss
Kahlert Blanche Miss

VOCAL SOLOISTS.

Bertelle Flora Marguerite Miss
Sapinsky Carrie Rothschild Mrs.
Davenport Emily D. Mrs.
Shafer Virgie Miss
Muldoon Anita Miss
McCord Robert Mrs.
Webb Jessie Bowman Mrs.
Barr Thomas C.
Dobbs Katharine Whipple Mrs.
Horn W. J.
Schlicht P. J.
Webb Douglas

METILE (Metal Tile) { Costs ½ That of Glazed Tile.
H. M. ENGLEMAN, 515 Third. (See Page 3)

PSYCHIC CLUB.

MEMBERS.

Barnett Ira S. Mrs.
Byers Margaret Miss
Gibson Sallie Miss
Hubaugh Carolyn Miss
Johnson J. L. Mrs.
Murphy Ethel Miss
Nicholas George Mrs.
Pottinger Miss
Simpson Frances Miss
Stone Walter Mrs.
Ward Helen S. Miss
Weaver Chas. P. Mrs.

SALMAGUNDI CLUB.

E. F. Trabue — President
Wm. R. Belknap — Secretary

MEMBERS.

Ballard Chas. T.
Belknap Morris
Belknap William R.
Bullitt W. Marshall
Burgess Harry
Burnett Henry
Chenoweth Jas. S.
Cooper A. R.
Cowan Andrew Col.
Evans Walter Judge
Gaulbert George
Harris W. O.
Helm Jas. P.
Helm T. Kennedy
Hermany Chas.
Heyburn Wm.
Humphrey E. W. C.
Humphrey Lewis C.
Knott R. W.
Mengel Chas. C.
Trabue E. F.

SATURDAY AFTERNOON CLUB.

Mrs. Ed. C. Farmer — President
Mrs. John Trawick — Vice President
Mrs. Philip Crutcher — Secretary
Miss Bess M. Felix — Treasurer

MEMBERS.

Alexander Edith Miss
Barnes Janie Miss
Bourne Rella Miss
Crutcher Philip Mrs.
Daniel Lizzie Miss
Farmer Ed C. Mrs.
Farmer Oscar Mrs.
Gathright Jesse Mrs.
Guerrant Marshall Mrs.
Hutchinson Belle Miss
Kinnaird Austin Mrs.
Lewis George W. Mrs.
Maxwell Jennie Miss
Morey John Mrs.
Rogers Margaret Miss
Sanders Ellen Miss
Snyder Keith Mrs.
Storts Myra Miss
Strother Katherine Miss
Strother Mabel Miss
Trawick John Mrs.
Wallace Sallie Miss
Wilson Edna Miss
Woodson Bessie Miss

THE BEST —IN— KID GLOVES | GEO. E. CROSS CO., Inc. FOURTH AVE NEAR GREEN.

SOCIETY OF COLONIAL WARS IN THE STATE OF KENTUCKY.

J. Adger Stewart	Governor
Alva L. Terry	Deputy Governor
John C. Lewis	Lieutenant Governor
George T. Wood	Secretary
John D. Otter	Treasurer
George H. Hall	Historian
Thomas Page Grant	Surgeon
Peyton H. Hoge	Chaplain

STANDARD CLUB.

Henry J. Streng	President
William Trost	Vice President
Dr. Sidney J. Meyers	Secretary
J. B. Judah	Assistant Secretary
Isadore Wittelshofer	Treasurer

MEMBERS.

Adler Cyrus L.
Appel Louis
Bakrow Chas.
Barkhouse Louis
Barkhouse Milton W.
Bensinger Chas.
Bensinger Milton W.
Bernheim Bernard
Bernheim Morris U.
Block Jos. C.
Block S. Franck
Bloom Max
Blum August
Blum Jacob J.
Bronner Seigel
Burger Victor J.
Byck Louis S.
Cohn George
Dettelbach Abe
Dinkelspiel Gus
Dinkelspiel Samuel
Drautman Henry
Dreifus Louis A.
Dreifus Simon A.
Enelow Hyman G.
Fellheimer Nathan
Fleishaker Arthur
Fleischaker Louis
Flexner Edward M.
Flexner Henry
Franck Lucien
Goldsmith Chas.
Goldsmith Norton L.
Grabfelder Robert A.
Gutman Harry J.
Haas Samuel
Hellman Clarence J.
Hirsch Benjamin
Hirsch David
Hirsch Isadore
Hirsch Leon E.
Hirsch Louis H.
Jacoby Zack
Joseph Oscar G.
Kahn David R.
Kahn Walter N.
Kaufman Benjamin
Kaufman Edwin H.
Kaufman Henry
Kern Joseph
Klauber Henry
Kohn Aaron
Kohn Walter I.
Lapp Abraham

Made In Louisville | — Our Great Specialty — STOVES AND RANGES Made in Louisville. GEHER & SON, 217 W. Market

STANDARD CLUB—Cont'd.

Laub Victor J.
Lederman Isaac
Lederman Samuel
Lehman Jacob
Leopold Lawrence S.
Levi Abram C.
Levi Henry
Levy Arnold H.
Levy Fred
Levy Henry
Levy Hubert
Levy Leopold
Lillienthal Sigbert
Loeb Joseph
Loevenhart Percy J.
Marbelstone Milton M.
Mayer Alvin
Mayer Eli
Mendel Chas.
Mendel Ira S.
Mendel Leopold
Mendel Raymond I.
Meyers Sidney J.
Moses Joseph E.
Moses Max S.
Nahm Walter I.
Newberger Ezekiel
Newberger William S.
Opper Joseph E.
Ottenheimer Emanuel
Ottenheimer Herbert E.
Ottenheimer Joseph J.
Ottenheimer Stewart
Rosenfield Louis
Rosenham Chas. J.
Rosenham Julian C.
Rosenheim Chas.
Rosenheim Jacob
Rothschild Emanuel
Sabel Daniel
Sabel Jos.
Sabel Max
Sachs Edward
Sachs Morris A.
Sachs Morris D.
Salomon Louis
Salomon Samuel L.
Schwabacher Abraham
Selligman Alfred
Selligman Joseph
Shulhafer Simon
Simon A. Herbert
Slaughter Simon
Sloss Stanley E.
Starr Chas.
Starr Silas A.
Stern Aaron
Sternau Louis H.
Stine Alfred A.
Straus Albert I.
Straus Benjamin
Straus Eugene
Straus Moses
Stranss Emanuel E.
Streng Henry J.
Streng Jesse F.
Streng Manuel J.
Tachau Emile S.
Thalheimer Monroe J.
Thalheimer William
Trost Isaac
Trost William
Uri Nathan M.
Weinstock Emanuel
Wittelshofer Arthur
Wittelshofer Isadore
Wolf William

TAVERN CLUB.

Mason B. Barret	President
James G. Stone	Vice President
Austin Kinnaird	Treasurer
Wallace Hughes	Secretary

ARNOLD VIBRATOR
— STIMULATION BY VIBRATION —
SCHWARZ-NORMAN CO.,
State Agts. PAUL JONES BLDG.

THALLO CLUB.

New Albany, Ind.

Miss Florence Greene	President
Miss Anna Gifford	Vice President
Mrs. Claude Douglas	Secretary
Miss Florence Merker	Treasurer

TOURIST CLUB.

MEMBERS.

Atchison B. F. Mrs.
Bennett D. P. Mrs.
Bottomley Alice Miss
Breckinridge Elizabeth Miss
Coleman Richard Mrs.
Crockwell Lillian Mrs.
Davis Mary Miss
Eisenman F. Y. Mrs.
Farmer Edward C. Mrs.
Frazier Ben Carlos Mrs.
Gathright Jesse N. Mrs.
Green J. R. Mrs.
Hughes William A. Mrs.
Harvey Charles Fox Mrs.
Jefferson J. Will Mrs.
Johnson James M. Mrs.
Long Cleo Miss
Miller Warwick Mrs.
Paris James Mrs.
Porter Herschel Mrs.
Robins Vernon Mrs.
Slaughter John E. Mrs.
Tevis Robert Mrs.
Tilford J. J. Mrs.
Watkins Rush Mrs.
Whayne Trevor H. Mrs.
Wilson Edna Miss
Yonts Morton K. Mrs.

TREBLE CLEF CLUB.

New Albany, Ind.

Mrs. Henry Terstegge	Musical Director
Mrs. W. A. Hedden	President
Mrs. D. F. Bowman	Vice President
Mrs. Roy Miller	Secretary
Miss Edith Endris	Treasurer

MEMBERS.

Bowman Anton Mrs.
Crawford James Mrs.
Creed W. B. Mrs.
DePauw Jane Miss
Devol Harriet Miss
Devol Horatio Mrs.
Dishman Sarah Miss
Edler Nellie Miss
Embs Anton Mrs.
Endris Edith Miss
Foreman James Mrs.
Hedden W. A. Mrs.
Hewitt Nellie Miss
Hieb George Mrs.
Hubert Ella Miss
Hedden Elsa Miss
Kenney Vada Miss
Knight E. V. Mrs.
Miller Roy Mrs.
Seabrooke James Mrs.
Scott John Mrs.
Stalcup Carrie Miss
Terstegge Henry Mrs.

EDINGER & CO. Both Phones 19 14th & Magazine. ... PHONE US FOR .... EUREKA GROUND FEED For Your Horses. Contains Everything Needed Except Hay.

UNITED DAUGHTERS OF THE CONFEDRACY.

Albert Sidney Johnson Chapter.

Mrs. Charles Semple	President
Mrs. J. W. McCarty	First Vice President
Mrs. Julia F. Lyon	Second Vice President
Mrs. J. C. Bethel	Third Vice President
Mrs. Canada Rodman	Treasurer
Mrs. Frank Dickson	Recording Secretary
Mrs. Mary Weller Hart	Cor. Secretary
Mrs. Thomas Bohannon, Jr.	Registrar
Mrs. C. W. Dorsey	Historian
Mrs. John R. Sampey	Vice Chaplain
Mrs. W. B. Pace	Auditor

WOMAN'S CLUB

Mrs. C. Bonnycastle Robinson — President

MEMBERS.

Abrams E. W. Mrs.
Abram William J. Mrs.
Adams Gilmer S. Mrs.
Ainslie Maud Miss
Akin Elizabeth Miss
Allen Caroline S. Miss
Allen Charles Willis Mrs.
Allen Horace Mrs.
Allen Robert G. Mrs.
Allis Ernest Mrs.
Altsheler Eliza Miss
Anderson Edmonia A. Miss
Anderson Emma W. Miss
Anderson Margaret S. Miss
Avery George C. Mrs.
Andresen Henry Mrs.
Bacon E. H. Mrs.
Baird Lucy Miss
Bakewell Jennie C. Miss
Ballard Charles T. Mrs.
Ballard S. Thruston Mrs.
Barbour Caroline F. Miss
Barbour Elizabeth G. Miss
Barbour Jessie L. Mrs.
Barnes Claude R. Mrs.
Barnes C. P. Mrs.
Barnes Ira S. Mrs.
Barret Annnie Miss
Bate John F. Mrs.
Beilstein Julius W. Mrs.
Belknap Dexter Mrs.
Belknap Lucy Miss
Belknap Mary Miss
Belknap William Mrs.
Bergman G. T. Mrs.
Bishop Harry Mrs.
Bishop Josephine Miss
Blackburn Luke P. Mrs.
Blain Lucia C. H. Miss
Blanc Henry W. Mrs.
Bland Harriotte H. Mrs.
Bloch Oscar Mrs.
Bodley Temple Mrs.
Booth Alexina Galt Miss
Boyle St. John Mrs.
Boyle Samuel G. Mrs.
Brandeis Alfred Mrs.
Brandeis Belle Mrs.
Brandejs Florence Dr.
Breed Joshua Mrs.
Breed Lilla N. Mrs.
Brown John W. Mrs.
Bruce Helm Mrs.
Bruce Preston Pope Miss
Buckner S. B. Mrs.
Bullitt James B. Mrs.

Falls City Meat Market | J. F. Sullivan, Mngr. | Fresh Meats, Vegetables, — AND — Dressed Poultry.
Both Phones 251. 352 2nd Street.

WOMAN'S CLUB—Cont'd.

Bullitt Malcolm Mrs.
Burnett Henry Mrs.
Burton Hardy Mrs.
Bush Sam Stone Mrs.
Butler Pierce Mrs.
Butler Thomas L. Mrs.
Byers John Mrs.
Caldwell William B. Mrs.
Callahan R. Lee Mrs.
Caperton John H. Mrs.
Cassedy Morton Mrs.
Castleman John B. Mrs.
Carver W. O. Mrs.
Cawein Madison Mrs.
Cheek Francis J. Mrs.
Cheney D. H. Mrs.
Chenoweth James S. Mrs.
Clark James Mrs.
Coats Charles R. Mrs.
Coleman Richard Mrs.
Compton C. B. Mrs.
Cowan Andrew C. Mrs.
Craig Fanny Miss
Craik Charles Ewell Mrs.
Crain Madeline Miss
Crawford C. K. Mrs.
Crawford Newton G. Mrs.
Creel Buckner M. Mrs.
Cochran Wilson Mrs.
Culbertson S. A. Mrs.
Culbertson William Mrs.
Cummins David Mrs.
Danforth Josephine L. Miss
Davenport William Mrs.
Davidson Louis T. Mrs.
Davidson Mary Miss
Davies W. W. Mrs.
Davis G. Mallory Mrs.
Davison C. G. Mrs.
Davison Ellen S. Miss
Dobbs Charles W. Mrs.
Dodd J. Conway Mrs.
Dodd William J. Mrs.
Dodge Louise Preston Miss
Dorr Samuel Mrs.
Duke Basil W. Mrs.
Dulaney May Miss
Duncan Stuart E. Mrs.
du Pont Zara Miss
Eager George B. Mrs.
Escott Walter N. Mrs.
Evans Fanny Miss
Ferguson Edwin H. Mrs.
Field Emmet Mrs.
Field William H. Mrs.
Fink Carrie Miss
Fink Rudolph Mrs.
Fitch Clara Miss
Flexner Abraham Mrs.
Ford Arthur Y. Mrs.
Fosdick William H. Mrs.
Freeman Marilla W. Miss
Fullerton Caroline L. Mrs.
Fultz J. Hampden Mrs.
Gamble T. Hoyt Mrs.
Garland William C. Mrs.
Garth Charles M. Mrs.
Goodloe J. K. Mrs.
Graham John C. Mrs.
Graham S. P. Mrs.
Grant Edward W. Mrs.
Green John W. Mrs.
Haden Sallie J. Miss
Haldeman Bruce Mrs.
Haldeman William B. Mrs.
Halleck R. P. Mrs.
Hamilton Anna J. Miss
Hamilton William G. Mrs.
Hartwell F. N. Mrs.
Hartwell R. M. Mrs.
Hartwell S. A. Mrs.
Harvey Charles G. Mrs.
Hatcher Edmund B. Mrs.
Helm John L. Mrs.
Helm Kennedy Mrs.
Hertzsch Della Dr.
Hewett Edward A. Mrs.
Hill Mary D. Miss
Hill Mildred Miss
Hoge Peyton H. Mrs.
Hollis Louise Miss
Holmes C. L. Mrs.
Hughes Ernest Lee Mrs.
Huhlein Charles F. Mrs.
Humphrey Alex P. Mrs.
Humphrey Ethel Miss
Hunt Elizabeth K. Miss
Hussey Emily P. Miss
Hussey F. D. Mrs.
Ingram Frances Miss

Stewart Dry Goods Co.
(Incorporated) 4th Ave and Walnut St.
LADIES TAILORING AND FINE DRESSMAKING.

WOMAN'S CLUB—Cont'd.

Ingram Julia A. Dr.
Jefferson T. L. Mrs.
Johnson Frank Mrs.
Johnston Mary Miss
Jones Lawrence Mrs.
Kelly Clinton W. Mrs.
Kent Hunter Mrs.
Kirby Samuel B. Mrs.
Knott R. W. Mrs.
Lafon Mary Miss
Lawrence Anna F. Dr.
Leech Carolyn Miss
Leech James A. Mrs.
Leib Caroline Miss
Leonard Mary Miss
Lewis Fred N. Mrs.
Lewis J. B. Mrs.
Little John Mrs.
Loving Emma Miss
Lyons William Lee Mrs.
Mapother W. L. Mrs.
Martin Atwood R. Mrs.
Martin Katherine B. Mrs.
Manry Mason Mrs.
Manry Sally S. Mrs.
Mayer Chester A. Mrs.
McCracken H. M. Mrs.
McCulloch James G. Mrs.
McDonald Donald Mrs.
McGill Anna B. Miss
McLeman Alex Mrs.
McNair William L. Mrs.
Mead Omar C. Mrs.
Meguire Charles A. Mrs.
Meldrum Mary V. Miss
Menefee R. Jouett Mrs.
Mengel Clarence R. Mrs.
Mengel C. C. Mrs.
Mengel Herbert W. Mrs.
Merker Margaret Miss
Middleton John Mrs.
Miller Samuel A. Mrs.
Miller Shackelford Mrs.
Milton Ellen C. Mrs.
Moore Annie Miss
Morris J. H. Morton Mrs.
Morris Juliet Miss
Morton David C. Mrs.
Morton Douglas Mrs.
Monning W. H. Mrs.
Moxley Delozier Mrs.
Mullen Willis S. Mrs.
Murray Anna Ewing Mrs.
Nield Charles S. Mrs.
Northcutt William A. Mrs.
Norton Lucie Miss
Osborne Sallie Miss
Otter John Mrs.
Pace Walter Baxter Mrs.
Parker Mary Miss
Paton William Mrs.
Pettit Charles H. Mrs.
Pettet Mary H. Miss
Phillips W. B. Mrs.
Pirtle J. B. Mrs.
Porter Herschel Mrs.
Prestridge J. N. Mrs.
Quigley Belle Miss
Quigley Hallie Miss
Ramsay W. H. Mrs.
Rawson Fannie C. Miss
Reamer William C. Mrs.
Rice Cole Young Mrs.
Richardson Carrie H. Mrs.
Riker Lafon Mrs.
Roach Neill Mrs.
Roberts H. P. Mrs.
Robertson A. T. Mrs.
Robinson Arch M. Mrs.
Robinson Avery Mrs.
Robinson Charles P. Mrs.
Robinson C. B. Mrs.
Robinson George A. Mrs.
Rogers Sarah Miss
Russell John C. Mrs.
Schachner August Mrs.
Schimpeler Charles Mrs.
Schroeder Em Sidel Miss
Semple Alex L. Mrs.
Semple Charles B. Mrs.
Semple Cornelia Miss
Semple Lily F. Miss
Semple Patty B. Mrs.
Sharpe Kate Mrs.
Shepard Anna M. Miss
Simpson Frances C. Miss
Singleton Eleanor Miss
Smith Charles F. Mrs.
Smith Kate W. Miss
Snead Udolpho Mrs.

Byrne & Speed Coal Co., Inc. | All Kinds of COAL
415 WEST JEFFERSON STREET. | Telephone Main 315.

WOMAN'S CLUB—Cont'd.

Speed Austin P. Mrs.
Speed J. B. Mrs.
Speed J. J. Mrs.
Starks John P. Mrs.
Stege Lilian Elizabeth Miss
Stewart J. D. Mrs.
Stone May Miss
Stone Sam H. Mrs.
Strater Charles G. Mrs.
Strater William E. Mrs.
Swope Frank Mrs.
Tachau Emil G. Mrs.
Tarry Edward L. Mrs.
Temple Annie B. Miss
Thompson James Mrs.
Thum Adrienne Miss
Thum Patty Miss
Todd George D. Mrs.
Todd J. Ross Mrs.
Trabue E. F. Mrs.
Van Buren A. A. Mrs.
Vance Ap Morgan Mrs.
Van Cleave Ella Miss
Veech Bethel Mrs.
Virden M. L. Mrs.
von Walther Eckart Mrs.
Vreeland John W. Mrs.
Walker Clarence E. Mrs.
Walker Walter Mrs.
Warren Edward L. Mrs.
Warren Ella Miss
Washburn M. P. Mrs.
Waters Annie G. Miss
Weaver A. B. Mrs.
Weaver Charles P. Mrs.
Webb W. Douglas Mrs
White John Mrs.
White John D. Mrs.
Whitesides H. R. Mrs.
Whitley Andrew G. Mrs.
Whitney J. Edward Mrs.
Whittier Randal Mrs.
Williams Margaret C. Dr.
Willis Albert Mrs.
Willson Augustus E. Mrs.
Witherspoon Mattie Miss
Witty Alex P. Mrs.
Wolfe Charles T. Mrs.
Woodbury J. L. Mrs.
Woodward J. K. Mrs.
Wooldridge Powhatan Mrs.
Wulff Waldemar A. Mrs.
Zachert Adaline Miss

WOMAN'S CLUB.

Jeffersonville, Ind.

Mrs. H. E. Heaton	President
Mrs. I. F. Whitesides	Vice President
Mrs. George R. Clarke	Secretary-Treasurer

MEMBERS.

Allen Rose B. Miss
Clarke George B. Mrs.
Coleman J. E. Mrs.
Fitch E. W. Mrs.
Flanagan J. C. Mrs.
Heaton H. E. Mrs.
Heaton H. H. Mrs.
Heaton W. W. Mrs.
Hutchinson A. W. Mrs.
Johnson C. L. A. Mrs.
Martin R. M. Mrs.
McCann Amy Miss
Pfau George, Jr., Mrs.
Taggart J. E. Mrs.
Whitesides I. F. Mrs.
Whitesides W. S. Mrs.

METILE (Metal Tile) { Will Not Craze, Rust or Break.
H. M. ENGLEMAN, 515 Third. (See Page 3)

WOMAN'S EMERGENCY ASSOCIATION.

Mrs. George C. Avery	President
Mrs. Henry Barret	First Vice President
Mrs. Gilmer S. Adams	Second Vice President
Mrs. Hoyt Gamble	Recording Secretary
Miss Nannie Lee Frayser	Cor. Secretary
Miss Hallie Quigley	Treasurer
Mrs. C. P. Barnes	Auditor

Opera Cloaks and Evening Gowns

A SPECIALTY.

BENZOLE GARMENT CLEANING COMPANY

635 Fourth Avenue.

CLEANERS AND DYERS

—OF—

Wearing Apparel and Household Draperies.

French Benzole Odorless Process.

PHONES { Cumb. Main 907-y. Home 1734. Work Called For and Delivered.

C. P. HARDING, Manager, LOUISVILLE, KY.

PART FIFTH.

PERSONNEL OF THE "PRESS."

THE BLUE BOOK.

ESTABLISHED 1870.

John Justi & Son

555 THIRD AVENUE,
Bet. Green and Walnut.

HIGH GRADE

WALL PAPERS

And DECORATIONS.

WINDOW SHADES AND VENETIAN BLINDS
TO ORDER.

HOME PHONE 3671

PERSONNEL OF THE PRESS.

COURIER-JOURNAL.

Henry Watterson	Editor-in-Chief
Harrison Robertson	Associate Editor
Col. J. Stoddard Johnston	Associate Editor
James W. Hopper	Associate Editor
Wallace T. Hughes	Associate Editor
Tom Wallace	Dramatic Editor and Associate Editor
Graham Vreeland	Managing Editor
Arch Pool	Telegraph Editor
Roger O. Conant	Assistant Telegraph Editor
Lewis Y. Johnson	Assistant Telegraph Editor
Arch R. Dunlap	State Editor
Brainard Platt	City Editor
Aubrey Cossar	Assistant City Editor
Mrs. Maud Woodson Casseday	Society Editor
Mrs. Evelyn Snead Barnett	Literary Editor
Earl Browning	Commercial Editor
M. L. Staadeker	Sunday and Exchange Editor
William W. Douglas	Sporting Editor
Robert D. Carr	Artist
O. M. Wasson	Manager Courier-Journal News Bureau
Roah Griffith	Reporter
Claud W. Perry	Reporter
Alvin H. Seekamp	Reporter
Albert Aronson	Reporter
Coleman S. Meffett	Reporter
Charles Swearingen	Reporter
David H. Joseph	Reporter

LOUISVILLE HERALD.

Geo. A. Newman, Jr.	Editor and Publisher
Ben S. Washer	Managing Editor
St. John Duncan Clark	Editorial Writer
R. Christopher	Telegraph Editor
Gus D. Crain	City Editor
Charles Dobbs	Dramatic Editor

ESTABLISHED JULY 5, 1850
GEHER & SON.
STOVES, RANGES and HOUSE FURNISHING GOODS.
217 West Market Street.

LOUISVILLE HERALD—Cont'd.

Miss Marjory Cole	Society Editor
Miss Helen Randolph	Literary Editor
E. Burtt	Cartoonist
C. T. Moore	Reporter
Henry Parker	Reporter
Malcolm Bayley	Reporter
Holland Dill	Reporter
Devore Broy	Reporter
Claude Douglas	Reporter
William E. Bidwell	Reporter

EVENING POST.

Richard W. Knott	Editor-in-Chief
Boyle G. Boyle	Managing Editor
J. Slaughter Carter	News Editor
George R. Newman	City Editor
Clarence E. Steinaker	Financial Editor
Claude McFarlan	Sporting Editor
Miss Katherine Harvey	Society Editor
Louis C. Humphrey	State Editor
Lee Robinson	Indiana Editor
Charles Hamilton Musgrove	Dramatic Editor
Miss Margaret Anderson	Literary Editor

THE LOUISVILLE TIMES.

William B. Haldeman	Editor-in-Chief
Robert W. Brown	Managing Editor
Robert J. McBryde	Associate Editor
William J. Coleman	City Editor
Harry G. Evans	News Editor
John A. Baird	Dramatic Editor
George Hodge	State Editor
A. H. Woodson	Assistant Telegraph Editor
Charles C. Foster	Sporting Editor
Robert Bundon	Assistant Sporting Editor
Miss Ada Cane	Book Reviewer and Young Folks' Editor
Miss Kathleen Jennings	Society Editor
Fred W. Cawein	Artist

SCHWARZ-NORMAN COMPANY, State Agents | Arnold Vibrator Co., PAUL JONES BUILDING

THE LOUISVILLE TIMES—Cont'd.

Fountaine T. Fox, Jr.	Cartoonist
John D. Wakefield	Political Reporter
Eustace L. Williams	Reporter
Edward Fitzpatrick	Reporter
Roger Burlingame	Reporter
John Allen Murray	Reporter
Charles Johanboeke	Reporter
George Peters	Reporter
Charles E. Heberhart	Reporter
Alvin Durning	Reporter
Joseph Sohan	Reporter

THE ANZEIGER.

Charles Neumeyer	Editor-in-Chief
Louis E. Stein	City Editor
F. Von Rossum	Telegraph Editor
A. Schwabe	Reporter
Theodore Rodeau	Reporter

THE LEDGER.

New Albany, Ind.

Henry F. Klosse	Business Manager

THE EVENING TRIBUNE.

New Albany, Ind.

Fred J. Brown	City Editor

THE PUBLIC PRESS.

New Albany, Ind.

Frank Gwin	Editor and Publisher

THE EVENING NEWS.

Jeffersonville, Ind.

Clarence I. Dailey	Editor-in-Chief
Harry Bird	City Editor

THE STAR.

Jeffersonville, Ind.

Devore Broy	City Editor
Miss Ada V. Rose	Reporter

SCANLON COAL CO.

INCORPORATED.

A CHOICE

HIGH GRADE FUEL

ESPECIALLY PREPARED FOR

Particular, High Class Trade.

Suitable For FURNACE, STOVE, GRATE,
or RANGE, and HAS NO EQUAL.

We Make a Specialty of Supplying Particular
People with Domestic Fuel of All Kinds.

PART SIXTH.

ALPHABETICAL LIST.

THE BLUE BOOK.

CONTAINING THE NAMES OF PROMINENT HOUSEHOLDERS OF LOUISVILLE AND SUBURBS, ARRANGED IN ALPHABETICAL ORDER ACCORDING TO NAMES.

FIDELITY
TRUST COMPANY

Nos. 206, 208, 210 and 212 FIFTH ST., NEAR MAIN.

LOUISVILLE, KY.

Capital, $1,000,000. Surplus, $1,000,000.

OFFICERS:

JOHN STITES, Ch'm B'd Direct'rs.
JOHN W. BARR, Jr., President.
JOHN T. MALONE, Vice-Prest.
JAMES C. MAHON, Secretary.
J. F. SPEED, Treasurer.
C. ROWLAND RICHARDS, Supt. of Vault.
DANIEL F. MURPHY, Supt. of R. E. Dept.

DIRECTORS:

John W. Barr,
John W. Barr, Jr.,
John B. McFerran,
John Stites,
Harry Bishop,
John Marshall,
Oscar Fenley,
Chas. P. Moorman,
Henry W. Barret,
Thomas W. Bullitt,
James P. Helm,
John H. Ward,
George W. Norton,
Udolpho Snead,
Henry Glover,
Alex. P. Humphrey,
John T. Malone,
E. S. Monohan,
H. C. Rodes.

As Executor, Guardian, Trustee, Administrator, Assignee, Committee, Receiver, Agent, etc., for the management of property, a strong, well-managed Trust Company has great advantages. It can neither die nor abscond; its officers must necessarily be men of capacity and experience, its capital forms a permanent security for its fidelity and skill.

It has special facilities for obtaining the best investments, and its trust funds have to be kept separate from its other assets.

Separate Department for the management and sale of Real Estate, collection of Rent, Payment of Taxes, Insurance, etc., and making repairs under the direction of a competent and skilled Superintendent.

INCOME COLLECTED AND REMITTED.

Safes In Its Fire and Burglar-Proof Vaults for Rent at from $5.00 to $60.00 Per Year, According to Size and Location.

Interest Paid on Time and Savings Deposits.

Banking Hours from 9 a. m. till 2 p. m.

ALPHABETICAL LIST.

Abell Irvin Dr. 1228 Second
Abbott Elizabeth Mrs. 139 Pearl Jeff.
Abraham J. N. 32 St. Charles pl.
Abram William, The Seelbach
Abrams Edward W. 1719 Longest av.
Acuff William M. 73 Weissinger-Gaulbert apts.
Adams Bruce, 403 W. Broadway
Adams Charles D. St. Matthews
Adams Charles W. Bonnycastle av. n of Baxter av.
Adams Charles W. 1424 First
Adams Cornelius Miss, 110 Ewing av.
Adams Emily Miss, Valley Station
Adams Frederic W. Bardstown rd.
Adams George R. 2616 W. Jefferson
Adams Gilmer S. 1515 Third
Adams Gladys Miss, St. Matthews
Adams J. Hopple, 1424 First
Adams J. L. Galt House
Adams Mary E. Miss, 908 Third
Adams Nellie R. Miss, 908 Third
Adams Robert D. Mrs. 908 Third
Adams Robert E. 1642 Everett av.
Adams Robert N. 2616 W. Jefferson
Adams Robert N., Jr. 2616 W. Jefferson
Adams Stanley, 10 The Rossmore
Adams Thomas, Bardstown rd.
Adams Walter S. Reservoir Park
Adams William J. 1407 E. Market, N. A.
Adams William P. Valley Station
Adams W. J. Mrs. 1522 Cherokee rd.
Addison Elbert B. 626 W. St. Catherine
Addison Elizabeth Miss, 1438 Sixth
Ades Moses W. 708 W. Market
Adkisson Samuel D. ws. Birchwood av. s of Frankfort av.
Adlam George, 2519 Second
Adler Cyrus L. 88 Weissinger-Gaulbert apts.
Ahrens Amelia Mrs. 2100 Third
Ahrens Charles, 1658 Cherokee rd.
Ahrens Elsie Miss, 2104 Third
Ahrens Mildred Miss, 2104 Third
Ahrens Theodore, 2104 Third
Ainslie Harry H. 1679 Willow av.
Ainslie James W. Mrs. 1309 Third
Ainslie Lucy V. Mrs. 1704 Everett av.
Ainslie Maud Miss, 1309 Third
Akers Louise A. Mrs. 1743 E. Market, N. A.
Akers Matthew L. Glenview
Akers Minnie C. Miss, 1743 E. Market, N. A.
Akin Catherine O. Mrs. 1032 Third
Akin Elizabeth Miss, 1032 Third
Akin Jane Miss, 1032 Third
Albany C. W. Mrs. 104 E. Oak
Alberson Jessie Miss, 909 Fourth
Albert Harry, 1509 E. Oak, N. A.
Albrecht Gus, Jr. 1650 Everett av.
Albright Alice E. Miss, 1330 Cherokee rd.
Albright Frederick, 1330 Cherokee rd.
Alexander A. J. Mrs. 306 E. Broadway

Stewart Dry Goods Co.
4th Ave and Walnut St. (Incorporated)
CARPETS, RUGS and DRAPERIES.
— ORIENTAL RUGS —

Alexander Coke, 25 St. Charles pl.
Alexander David, Shelbyville
Alexander Frank T. 110 E. Oak
Alexander Gordon, 25 St. Charles pl.
Alexander Gross Rev. 1698 Willow av.
Alexander Hubert, 2301 W. Chestnut
Alexander Hugh 2301 W. Chestnut
Alexander John, 1611 Second
Alexander Junius B. Dr. 1053 Second
Alexander Kate, 1443 Second
Alexander Letty H. Miss, 1514 Garvin pl.
Alexander Margaret Mrs. 315 E. Main, N. A.
Alexander Mary Miss, 1335 Cherokee rd.
Alexander Nellie C. Mrs. 516 W. Broadway
Alexander Nettie, 2301 W. Chestnut
Alexander Richard H. 1443 Second
Alexander Ruth Miss, 1698 Willow av.
Alexander Samuel, 1529½ Cherokee rd.
Alexander Stephen J. 315 E. Main, N. A.
Alexander S. H. Mrs. 1514 Garvin pl.
Alford Martha C. Miss, 1669 Cherokee rd.
Allan B. A. Dr. 1902 W. Jefferson
Allen Alexena B. Miss, 1302 First
Allen Amelia C. Mrs. 1296 Third
Allen Anderson B. W. 1302 First
Allen Amelia C. Mrs. 1055 Third
Allen Arthur D., Glenview
Allen Bryan H. 1917 Floyd.
Allen Caroline S. Miss, 1302 First
Allen Charles J. F. Glenview
Allen Charles W. Glenview
Allen Claude S. 1509 Fourth
Allen Edwin W. 21 St. Charles pl.
Allen Essie Miss, 1223 Fourth
Allen Frank P. 41 Weissinger-Gaulbert apts.
Allen George, 1223 Fourth
Allen George F. 1485 Second
Allen Horace, 120 E. Breckinridge
Allen John, Shelbyville
Allen Lafon, Glenview
Allen Marion Virginia Miss, 1302 First
Allen Mary Bell Miss, 1302 First
Allen Mary H. Mrs. 1429 Third
Allen Meverill K. Dr. 321 E. Broadway
Allen Rosa B. Mrs. 128 W. Chestnut, Jeff.
Allen R. D. Mrs. 1056 Second
Allen Shelby, LaGrange
Allen Viola Mrs. 1671 Cherokee rd.
Allgood Joseph, 421 Fourth
Allin Philip Trapnall 223 E. Breckinridge
Allis Ernest Mrs. 1435 Fourth
Allis Margaret Miss 1435 Fourth
Allison Charles B. Southern Heights
Allison George S. Southern Heights
Allison Philip E. 1550 Sherwood av.
Allison W. E. Mrs. Silver Hills, N. A.
Allison Young E. Beechmont
Almstedt Ada Miss, 1955 Brook
Almstedt Corinne Miss, 1955 Brook
Almstedt Elsa S. Miss, 312 E. Gray
Almstedt Fred H. Mrs. 312 E. Gray
Almstedt Fred L. 312 E. Gray
Almstedt Henry, 1449 Cherokee rd.
Almstedt John H. 1955 Brook
Almstedt Louise Miss, 1955 Brook
Almstedt Vinnie Miss, 1955 Brook

Byrne & Speed Coal Co., Inc. | All Kinds of COAL
415 WEST JEFFERSON STREET. | Telephone Main 315.

Alt Emile W. 1600 Everett av.
Altsheler Brent, ss Bonnycastle av. e of Chicnester av.
Altsheler Daniel D. 1621 Fourth
Altsheler Edward L. 209 W. Hill
Altsheler Eliza Miss, 1621 Fourth
Alvey Benjamin H. 1961 First
Alvey John M. 1961 First
Ambrose William E. 1444 Second
Ambrose William R. 1444 Second
Ament Allen. 403 W. Broadway
Amis Elizabeth D. Mrs. 1612 Third
Anderson Ann W. Miss, 1121 Fourth
Anderson Annie Miss, 1817 First
Anderson Annie S. Miss, 603 W. St. Catherine
Anderson Arthur J. 1506 W. Broadway
Anderson Augusta Mrs. 1000 Highland av.
Anderson Cornelia Miss, The Seelbach
Anderson C. Edward, 2909 Portland av.
Anderson Edmonia A. Miss, 603 W. St. Catherine
Anderson Edmonia P. Miss, 603 W. St. Catherine
Anderson Elizabeth Miss, 1817 First
Anderson Elizabeth G. Miss, 603 W. St. Catherine
Anderson Emma W. Miss, 1121 Fourth
Anderson Frederick Mrs. 1121 Fourth
Anderson G. S. Mrs. 430 Watt, Jeff.
Anderson Henry C. 1210 Third
Anderson John M. 603 W. St. Catherine
Anderson J. M. Mrs. 1710 Brook
Anderson Lawrence L. 1302 Second
Anderson Lina Miss, 1933 Floyd
Anderson Louisa Miss, 603 W. St. Catherine
Anderson Lyttleton C. 1121 Fourth
Anderson Mollie Miss, 1933 Floyd
Anderson Mary Miss, 925 Watt, Jeff.
Anderson Minnie Miss, Anchorage
Anderson Robert L. 925 Watt, Jeff.
Anderson Simrall Dr. 717 W. Jefferson
Anderson S. H. Mrs. 1817 First
Anderson Turner Dr. The Seelbach
Anderson Warwick, Anchorage
Anderson Wilkins G. 603 W. St. Catherine
Anderson William, 41 Weissinger-Gaulbert apts.
Anderson William E. 430 Watt, Jeff.
Andresen Henry G Ormsby pl.
Andrew James M. 925 Third
Andrew James M., Jr. 925 Third
Augermeier Harry J. 1683 Willow av.
Appel Georgia Miss, 1308 Third
Appel Herbert, 1308 Third
Appel Louis, 1308 Third. Summer res. Atlantic City, N. J.
Appel Walter G. 1308 Third
Applegate A. B. Dr. Riverside
Applegate Bessie Miss, 1326 Third
Applegate Bessie Miss, 1212 Second
Applegate Della Miss, West Point
Applegate Dora Mrs. 1662 Everett av.
Applegate Ernest, West Point
Applegate Garrett P. 1212 Third
Applegate Hamilton C. 1326 Third
Applegate Harry, Riverside
Applegate Joseph C. 1212 Second
Applegate Julia Miss, 1212 Second
Applegate J. W. Mrs. West Point
Applegate Lily Miss, 1212 Second

METILE (Metal Tile) { Is Cemented to Plastered Wall. (See Page 3) H. M. ENGLEMAN, 515 Third.

Applegate Mamie Miss, 1326 Third
Applegate Minnie Miss, Riverside
Applegate Nellie Miss, Riverside
Applegate Perry 1326 Third
Applegate Stacy, Riverside
Applegate William E. 1326 Third
Appling Harry, 3009 W. Chestnut
Arbegust Edith Miss, Pleasure Ridge Park
Arbegust Irene Miss, Pleasure Ridge Park
Arbegust Lee J. Pleasure Ridge Park
Arbegust William, Pleasure Ridge Park
Archer Charles E. 2129 W. Broadway
Archer Thomas P. 1675 Cherokee rd.
Argo John W. 525 E. Ninth, N. A.
Armstrong Albert P. 1318 E. Main, N. A.
Armstrong Aline H. Miss, 1517 Third
Armstrong Arabella Mrs. Shelbyville
Armstrong A. F., Shelbyville
Armstrong Elizabeth B. Miss, 1939 First
Armstrong Ethel Miss, Shelbyville
Armstrong George A., Jr. Shelbyville
Armstrong Hattie Mrs. 1522 Brook
Armstrong Henry, Louisville Hotel
Armstrong Hervey L. Pewee Valley
Armstrong H. Louis, 1939 First
Armstrong James H. 629 E. Maple, Jeff.
Armstrong John, Louisville Hotel
Armstrong John Allen, 1517 Third
Armstrong Josephine Mrs. Louisville Hotel
Armstrong Julia Miss, 417 E. Ninth, N. A.
Armstrong Kate Miss, 417 E. Ninth, N. A.
Armstrong Lida S. Mrs. ss Bonnycastle e of Chichester av.
Armstrong Louise Miss, Louisville Hotel
Armstrong Milton, 2810 Virginia av.
Armstrong Morton, The Seelbach
Armstrong Nelchen Miss, 1517 Third
Armstrong Rowena Miss, 607 E. Chestnut, Jeff.
Armstrong Thomas W. 417 E. Ninth, N. A.
Armstrong Tom B. 2903 Baxter av.
Armstrong Thomas L. 1706 Fourth
Armstrong William F. 2008 First
Armstrong William T. 607 E. Chestnut, Jeff.
Arnold J. Otho 1221 Third
Arnold Sara Ruth Miss, 2208 Brook
Aronson Albert, 1676 Willow av.
Aronson Louis, 1676 Willow av.
Aronson M. Lawrence 1676 Willow av.
Arterburn Covington, St. Matthews
Arterburn Frances Mrs. St. Matthews
Arterburn Frank B. St. Matthews
Arterburn J. D. St. Matthews
Arterburn Norbourne, St. Matthews
Arterburn Shelton, St. Matthews
Arterburn William N. St. Matthews
Ashabrauner James T. Dr. 216 W. Market, N. A.
Ashburn A. J. 1921 Brook
Ashburn Jaja Miss, 1921 Brook
Ashby David, 1706 Sixth
Ashby Gertrude Miss, 1706 Sixth
Ashby Herbert, 1706 Sixth

UMBRELLAS, CAMERAS, MILLINERY. | GEO. E. CROSS CO. INC 4th Ave near Green | SHEET MUSIC, FANS KID GLOVES.

Ashby William D. 1706 Sixth
Ashcraft Edgar J. 2319 Cypress
Askenstedt F. C. Dr. 909 Fourth
Askenstedt Lillian Bryan Dr. 909 Fourth
Asman Bernard Dr. 1226 E. Broadway
Asman Henry. 1226 E. Broadway
Atcheson Walter C., 403 Park av. (Crescent Hill)
Atchison B. F. Mrs. 1701 Fourth
Atherton John M. 220 W. Broadway
Atherton Peter Lee, 220 W. Broadway
Atkins Alice D. 834 Cedar Bough pl. N. A.
Atkins William R. 834 Cedar Bough pl. N. A.
Atkinson Edward C. 2605 W. Jefferson
Atkinson Gordon L. 2816 Bank
Atkinson Joseph B. 2605 W. Jefferson
Atkinson William M. 2035 Brook
Atkisson Eugene R. Beechmont
Atkisson Guy D. Beechmont
Atmore Carrie Miss, Willard Hotel
Atmore Estelle G. Mrs. Willard Hotel
Atmore Louise Miss, Willard Hotel
Atwood Lewis R. Mocking Bird Valley
Aulenbrock Herman H. 1602 Brook
Austin Thomas E. 226 W. Main, N. A.
Avery Annette Voris Mrs. 2219 Third
Avery George C. 1414 Third
Avery Juliette B. Miss, 1414 Third
Avery Samuel L. Anchorage
Avery Susan H. 1513 Fourth
Avritt Samuel. 154 Weissinger-Gaulbert Annex
Axton Annie L. Miss, 1007 Floyd
Axton Edwin D. 1007 Floyd
Axton I. Tracy, 1007 Floyd
Axton Lois Mrs. 1007 Floyd
Axton Mary V. Miss, 1007 Floyd
Axton Woodford F. 1007 Floyd
Aydelotte Charles, Valley Station
Aydelotte George W. Valley Station
Azbill Paul, Galt House

B

Baass Henrietta Miss, 2100 Third
Babbitt Edwin M. 1639 Fourth
Babbitt Lee Lon Miss, 1639 Fourth
Babbitt William D. 1107 Sixth
Babcock George, 23 Weissinger-Gaulbert apts.
Bachus Catherine E. Miss, 2115 W. Walnut
Bachus Clarence M. 1308 Lucia av.
Bachus Lucius Mrs. 2115 W. Walnut
Bachus Lucius J. 1820 Twenty-eighth
Bacon Edmund H. 1215 Fourth
Bacon Edwin B. 1409 Third
Bacon Ernest J. 1704 Willow av.
Bacon Ethel S. Miss, 1215 Fourth
Bacon George L. 2206 Brook
Bacon George L., Jr. 2206 Brook
Bacon Jeremiah. 1409 Third
Bacon John, 1409 Third
Bacon Maria S. Miss, 1215 Fourth
Bader Henry F. 1002 E. Market N. A.
Bader Oscar D. 1002 E. Market, N. A.
Badger George W. 729 E. Maple, Jeff.
Baer A. D. 116 E. Ormsby
Baer David, 116 E. Ormsby
Baer Edwin T. 116 E. Ormsby
Baer Helena Mrs. 116 E. Ormsby

Geher & Son | North Star Refrigerators | Saves Ice and Retains The Cold Air.
217 W. Market St. | With Cork Insulation.

Baer John, 315 E. Market, N. A.
Baer J. William, 315 E. Market, N. A.
Baer Leslie, 116 E. Ormsby
Bagby Nellie Miss, 303 Caldwell
Bagby Richard C. 303 Caldwell
Bagby Roy A. 303 Caldwell
Bailey Carl Stuart, 2209 Brook
Bailey Dwight, 1516 W. Market
Bailey R. Owen, 215 W. Broadway
Bailey Smith T. 2209 Brook
Bailey Tom, Shelbyville
Bailey William Dr. 215 W. Broadway
Bailey William H. Mrs. 506 E. Broadway
Bailey William O. Dr. 215 W. Broadway. Summer res. Preston-St. rd. county
Bailey Winfred, Shelbyville.
Bainbridge Hattie, 414 W. Chestnut
Bainbridge Paul, 414 W. Chestnut
Baird Anna Mrs. 2615 W. Chestnut
Baird Cannie May Miss, 707 W. Broadway
Baird David W., (M) The Besten
Baird Edna Miss, 707 W. Broadway
Baird Henry W. 1413 Transit av.
Baird James W. 1345 Cherokee rd.
Baird John A. 1551 Sherwood av.
Baird Joseph B. 2704 Virginia av.
Baird Julia Miss, 1203 Highland av.
Baird Louis C. 215 W. Chestnut, Jeff.
Baird Lucy Miss, 1345 Cherokee rd.
Baird Marguerite Miss, 2704 Virginia va.
Baird Myra H. Miss, 1345 Cherokee rd.
Baird Sadie Miss, 707 W. Broadway
Baird S. Foster, 1219 Fourth
Baird William J. 707 W. Broadway
Baird William Purcell Rev. 2704 Virginia av.
Baird William T. 1005 Sixth
Baker Addie Miss, 821 Washington
Baker Arista Mrs. 305 W. St. Catherine
Baker Catherine, 1626 Cherokee rd.
Baker Charles A., Jr. 1523 Sherwood av.
Baker Fannie Miss, 305 W. St. Catherine
Baker Frank R. 523 Bank, N. A.
Baker Fred, 1626 Cherokee rd.
Baker Gulnare Miss, 2100 First
Baker James T. A. 2100 First
Baker John K. 1402 Sixth
Baker Mattie L. Miss, 2100 First
Baker P. P. 2306 Third
Baker Rosford, 1402 Sixth
Baker Thomas H. 1313 Story av.
Baker William B. 523 Bank, N. A.
Baker William A. 2114 Third
Baker William P. 1035 Highland av.
Bakewell Amanda D. Mrs. 211 W. St. Catherine
Bakewell Esther Miss, 211 W. St. Catherine
Bakewell Frank S. Dr. 211 W. St. Catherine
Bakewell Jane C. Miss, 211 W. St. Catherine
Bakrow Carrie Miss, 204 W. Burnett
Bakrow Charles, 1524 Second
Bakrow Emanuel, Galt House
Bakrow James G. 1413 Fourth
Bakrow Jessamine B. Miss, 1524 Second
Bakrow Moses, 204 W. Burnett
Bakrow Rebecca F. Miss, 1413 Fourth
Bakrow Richard D. 1413 Fourth
Bakrow Sara H. Miss, 1524 Second

SCHWARZ-NORMAN CO., PAUL JONES BUILDING | MANUFACTURERS' AGENTS.

Bald Edwina Lucile Miss, 201 Woodbine
Bald Elsie May Miss, 201 Woodbine
Bald John 1502 Douglas ct.
Bald P. H. 201 Woodbine
Baldez Joseph D. 213 Keats av.
Baldridge John D. 3 Crescent ct.
Baldwin Byron Dr. 910 Fourth
Baldwin Edward H. 835 Cedar Bough pl., N. A.
Baldwin John H. Dr. 425 E. Maple, Jeff.
Baldwin John R. 1686 Willow av.
Baldwin J. S. Mrs. 1052 Third
Baldwin L. B. Dr. 910 Fourth
Baldwin Robert C. 1052 Third
Baldwin Sue M. Miss, 835 Cedar Bough pl. N. A.
Ballard Austin, 1448 Cherokee rd.
Ballard Austin, Jr. 1448 Cherokee rd.
Ballard A. C. LaGrange
Ballard Bettie Mrs. 117 Caldwell
Ballard Camden, Shelbyville
Ballard Charles M. 1404 Cherokee rd.
Ballard Charles T. 930 Fourth
Ballard Fannie T. Miss, 117 E. St. Catherine
Ballard Charles T., Jr. 930 Fourth
Ballard Fielding, Shelbyville
Ballard Flora May Miss, 117 Caldwell
Ballard Florence Miss, Shelbyville
Ballard Hallie Miss, LaGrange
Ballard Harvey, LaGrange
Ballard Henrietta P. Miss, 214 Woodbine
Ballard I. G. 117 Caldwell
Ballard John B. LaGrange
Ballard John T. Shelbyville
Ballard Lizzie Miss, LaGrange
Ballard Nannie Miss, Shelbyville
Ballard Robert, LaGrange
Ballard Samuel R. 214 Woodbine
Ballard Susan Miss, 117 E. St. Catherine
Ballard S. Thruston, Glenview
Ballard William C. 1065 Third
Ballard William G. LaGrange
Balmer William Mrs. 1136 Benton av.
Balmforth Annie E. Mrs. 207 E. Chestnut
Balmforth Mary Miss, 2013 Brook
Balthis Claude L. Silver Hills, N. A.
Bamberger Blanche Miss, 1403 Second
Bamberger Corinne Miss, 1403 Second
Bamberger Dellia Miss, 306 W. Lee
Bamberger Irma Miss, 1403 Second
Bamberger Julius, 1403 Second
Bangs Addie Miss, 17 St. James ct.
Bangs John B. Mrs. 17 St. James ct.
Bannon W. P. 2109 First
Banta Charles W. 1116 Second
Banta Emma Mrs. 223 E. Gray
Banta Grace C. Miss, 223 E. Gray
Banta G. D. LaGrange
Banta Leonard, LaGrange
Banta L. J. 223 E. Gray
Banta Marshall, LaGrange
Barbaroux Henrietta Miss, 216 E. St. Catherine
Barbaroux Kate Miss, 216 E. St. Catherine
Barbaroux Louis, 216 E. St. Catherine
Barbaroux Mary A. Miss, 216 E. St. Catherine
Barber Thomas K. Pewee Valley
Barbour Caroline Miss, 1223 Fourth
Barbour Edward, Waverley Hotel
Barbour Elizabeth Miss, 1223 Fourth
Barbour Frank S. 1102 Morton av.
Barbour Jessie Mrs. 1603 Fourth

EDINGER & CO. .... PHONE US FOR .... For Your Horses.
Both Phones 19 EUREKA GROUND FEED Contains Everything
14th & Magazine. Needed Except Hay.

Barbour Lewis G. Mrs. 1223 Fourth
Barbour Lyda Woodruff Mrs. 1216 Second
Barbour Mary A. Mrs. Waverley Hotel
Barbour Philip F. Dr. 1223 Fourth
Barclay Douglas, 1236 Second
Barclay Douglas, Jr. 1236 Second
Barclay Louis W. 908 Second
Barclay Sallie Mark Miss, 1236 Second
Barclay Wheeler H. 908 Second
Barclay Wilbur F. 1712 Brook
Barfield Castello, 2506 Catalpa
Barfield John C. 2504 Catalpa
Barfield Richard C. 2506 Catalpa
Barker Caroline K. Miss, Cherokee Parkway sw. cor. Transit
Barker Henry, 2005 Von Borries av.
Barker Henry A. 2005 Von Borries av.
Barker H. S. Judge, Cherokee Parkway sw. cor. Transit av.
Barker Maxwell S. Cherokee Parkway sw. cor. Transit av.
Barker Maxwell S., Jr. Cherokee Parkway sw. cor. Transit av.
Barker Thomas A. 116 E. St. Catherine
Barkhouse Louis, 1433 Third
Barkhouse Milton W. 3 The Parfitt
Barkley William C. 1521 Garvin pl.
Barlow Joseph S. 2453 Olive
Barlow Laura Miss, 2453 Olive
Barnard A. E. Mrs. 1911 Sixth
Barnes Claude R. 1432 Fourth
Barnes C. P. Mrs. 1026 Third
Barnes Jeanie Miss, 523 W. Oak
Barnes Lester, 824 Second
Barnes Maggie Miss, 1102 Second
Barnes Willis W. Dr. 523 W. Oak
Barnett Andrew, 1363 Cherokee rd.
Barnett Andrew, Jr. 1363 Cherokee rd.
Barnett George, Oakdale
Barnett Ira S. 42 Weissinger-Gaulbert apts.
Barnett Theodore, 1363 Cherokee rd.
Barnett Tyler, 1363 Cherokee rd.
Barnhill George V. Miss, 1033 Second
Barnhill N. F. Mrs. 1033 Second
Barnum A. W. Mrs. 1417 Second
Barr Anna Miss, 833 Second
Barr John W. Judge, 833 Second
Barr John W., Jr. ss Cherokee Drive e of Long av.
Barr J. McFerran, ss Cherokee Drive w of Stilz av.
Barr Thomas C. 87y Weissinger-Gaulbert apts.
Barret Alexander G. 427 Park av.
Barret Amanda Miss, Douglass boul. nr. Cherokee Park
Barret A. Hite, 1244 Third
Barret Charles E. Anchorage
Barret Harvey, Anchorage
Barret Henry W. 1334 Fourth
Barret James S. 1212 W. Broadway
Barret Jane Miss, Anchorage
Barret John G. Mrs. Douglass boul. nr. Cherokee Park
Barret John J. Anchorage
Barret J. Russell, Anchorage
Barret Lewis, 72 Weissinger-Gaulbert apts.
Barret Lucy Miss, 1212 W. Broadway
Barret Mary Moore Miss, Anchorage
Barret Mason B. 8 The Rossmore
Barret Thomas L. 1244 Third
Barrett Anna L. Mrs. 629 E. Maple, Jeff.
Barrett Annie Miss, 1032 Morton av.
Barrett Eliza, 1830 First
Barrett Samuel, 506 W. Front. N. A.

Falls City Meat Market | J. F. Sullivan, Manager. | Vegetables
352 2nd St. | | Both Phones 251

Barrett Samuel, 506 W. Front, Jeff.
Barrickman John H. 1037 Fifth
Barrickman Wilhoite C. 420 Park av. (Crescent Hill)
Barry John B. Galt House
Barth Alma Miss, 1003 E. Main, N. A.
Barth August, 1003 E. Main, N. A.
Barth August Mrs. 1003 E. Main, N. A.
Barth Hugh A. 1003 E. Main, N. A.
Barth Oscar C. 1003 E. Main, N. A.
Bartholomew Susie M. Miss, 426 E. Gray
Bartholomew William H. 426 E. Gray
Bartlett Austin, 1432 Second
Bartlett E. G. Mrs. 1432 Second
Bartley George D. 50 Weissinger-Gaulbert apts.
Bartley Laura Miss, 50 Weissinger-Gaulbert apts.
Barton Austine W. Miss, 1213 Fourth
Barton Charles P. 1213 Fourth
Barton Charles P., Jr. 1213 Fourth
Bascom Levi B. 1319 Beechwood av.
Basham Marguerite E. Miss, 1550 Sherwood av.
Basham Thomas E. 1550 Sherwood av.
Baskin John B. 419 W. Ormsby
Basye Elijah, 1510 Brook
Basye Frank, 1510 Brook
Basye J. W. Mrs. 1230 Second
Basye Nannie Miss, 1230 Second
Basye T. Percy, 1510 Brook
Basye William B. 204 Crescent av.
Bate David Y. 2120 First
Bate Edmund R. 2120 First
Bate John Throckmorton, Woodside Station, Upper River rd.
Bate Philip B. 2120 First
Bate Rebecca M. Miss, 2120 First
Bate R. Alexander Dr. 1541 Second
Bate Virginia A. 10 St. Charles pl.
Bates Warren Rev. 1125 Fourth
Batman Elvira Miss, 1631 First
Batman John J. 1631 First
Batman Marie Miss, 1631 First
Batman Miles Miss, 1631 First
Batman Richard A. 522 Belgravia av.
Batman Thomas J. 1631 First
Batman Thomas J., Jr. 1631 First
Batman T. Sherley, 1631 First
Batson Homer W. 1936 First
Baude Bessie Miss, 1435 Cherokee rd.
Baude Rudolph H. 1435 Cherokee rd.
Bauer Fred A. 2006 Floyd
Bauer William, 605 Park av. (Crescent Hill)
Baumann Minnie Miss, 1516 W. Market
Baumeister Bessie Miss, 1366 Cherokee rd.
Baumeister Edward, 1341 Cherokee rd.
Baumeister Henry H. 1366 Cherokee rd.
Baumeister Henry H., Jr. 1366 Cherokee rd.
Baumer August R. 1209 E. Breckenridge
Baurmann Lydia Mrs. 1516 W. Market
Bayless B. W. Dr. Anchorage
Bayless George, Anchorage
Bayless John Lyle, Sunnycroft, Anchorage
Bayless Virginia Miss, Anchorage
Bayley Wesley G. Chestnut nr. Forty-seventh
Baylor John M. 1201 E. Spring, N. A.
Bayly J. Washington E. 1436 Fourth
Beach Emily Miss, 1417 E. Main, N. A.

Stewart Dry Goods Co.
4th Ave and Walnut St. (Incorporated)
The NEW IDEAS in ENGRAVING.
Wedding Invitations & Visiting Cards.

Beach Josephine Miss, 810 Catherine, N. A.
Beach Mary Miss, 810 Catherine, N. A.
Beach Nellie T. Mrs. 1417 E. Main, N. A.
Beach W. Augustus, 810 Catherine, N. A.
Bean Richard W. 1444 First
Beard Edna Miss, Shelbyville
Beard Frank M. Dr. Shelbyville
Beard Henry D. Waverley Hotel
Beard Iva Miss, Shelbyville
Beard James, Fisherville
Beard J. Pryor, Shelbyville
Beard Katie Miss, Fisherville
Beard Lowry Dr. Shelbyville
Beard Mary Miss, Shelbyville
Beard Mattie Miss, Shelbyville
Beard Philip J. Shelbyville
Beard W. A. Dr. 1201 E. Spring, N. A.
Beard W. F. Dr. Shelbyville
Beasley Margaret Proctor Mrs. 2107 First
Beattie James W. 212 Caldwell
Beatty Laura B. Miss, 920 Second
Beauchamp Mark, 318 W. Broadway
Beauchamp W. B. Rev. 1201 Second
Beaucond Frank, 1122 E. Oak, N. A.
Beck R. M. Lieut. Galt Hause
Becker George P. H. 1141 E. Broadway
Becker Herman, 130 W. Chestnut, Jeff.
Becker Louis W. 214 Peterson av.
Becker Louise Miss, 130 W. Chestnut, Jeff.
Becker Marguerite, 130 W. Chestnut, Jeff.
Becker Philip L. 1141 E. Broadway
Beckham B. M. Dr. Shelbyville
Beckham J. C. Shelbyville
Beckham Will T. Shelbyville
Beckley Florence C. Miss, 931 Second
Beckley George A. Miss, 931 Second
Beckley George W., Eastwood
Beckley John, Eastwood
Beckley John W. 931 Second
Beckley Pendleton C. 931 Second
Beckmann Julius V. 1223 Highland av.
Beckmann Oscar A. 19 Crescent av.
Bedinger Anna Miss, Anchorage
Bedinger Daniel L. Anchorage
Bedinger E. W. Anchorage
Bedinger E. W., Jr. Anchorage
Bedinger H. G., Anchorage
Bedinger J. Van Doren, Anchorage
Bedinger Katherine C. Anchorage
Bedinger Olivia Miss, Anchorage
Bedinger Sallie Miss, Anchorage
Bedinger Virginia Miss, Anchorage
Beeler Dennis B. Dr. 1308 E. Main, N. A.
Beeler Hattie E. Miss, 312 Washington, N. A.
Beeler John B. 1308 E. Main, N. A.
Beeler Richard L. Dr. 1308 E. Main, N. A.
Beeler Taylor T. Dr. 1308 E. Main, N. A.
Beh Kate Mrs. 1158 E. Broadway
Behn Albert S. 1411 Cherokee rd.
Behn Florence Galt Miss, 1411 Cherokee rd.
Behn John, 1411 Cherokee rd.
Behn John H. 1411 Cherokee rd.
Behn Thomas H. 1306 Beechwood av.
Behre Joan Miss, 1711 Third
Behre Susie Miss, 1711 Third
Behring Fred H. 24 Crescent ct.
Beilstein Godfrey W. 1530 Twenty-second
Beilstein Julius W. 507 Belgravia av.

Byrne & Speed Coal Co., Inc. | All Kinds of COAL
415 WEST JEFFERSON STREET. | Telephone Main 315.

Beilstein Laura Miss, 507 Belgravia av.
Belknap Elizabeth A. Miss, 211 W Broadway
Belknap Gertrude Miss, 1420 Fourth
Belknap Lily Miss, 1420 Fourth
Belknap Lucy Miss, 917 Fourth
Belknap Mary Miss, 406 W. Ormsby av.
Belknap Morris B., 1420 Fourth
Belknap M. L. Mrs., 316 W. Breckinridge
Belknap Walter, 1420 Fourth
Belknap William B. Mrs., 917 Fourth
Belknap William R., 406 W. Ormsby av.
Bell Antoinette Miss, 11 (a) Crescent ct.
Bell Archie, 1041 Second
Bell Blanche Mrs., Shelbyville
Bell David, 1041 Second
Bell David, Jr., 1041 Second
Bell Elizabeth Mrs., 1724 Brook
Bell Frances Miss, 1724 Brook
Bell Frances Miss, 1704 Sixth
Bell Garvin, 1704 Sixth
Bell Geo. F. Rev., Anchorage
Bell Henry A., Harrods Creek
Bell Henry M., 610 W. Chestnut
Bell James E., 11 (a) Crescent ct.
Bell Jennie Miss, 841 Second
Bell John Mrs., 841 Second
Bell John Mrs., Shelbyville
Bell John, Jr., Shelbyville
Bell J. Stuart, 416 W. Walnut
Bell Louise Miss, 1704 Sixth
Bell Madison Miss, 1041 Second
Bell Mattie D. Miss, Anchorage
Bell Nannie Miss, 1041 Second
Bell Robert A. Mrs., 610 W. Chestnut
Bell Wilson, 1115 Second
Bellis William E., Beechmont
Bender William O., 1015 E. Jefferson
Benedict D. Smith, 43 Weissinger-Gaulbert apts.
Benedict Frank, 1828 First
Benedict Jennie C. Miss, ss Eastern Parkway, Castlewood
Benedict John C., 43 Weissinger-Gaulbert apts.
Benedict Walker Mrs., 1300 Second
Benjamin Chas. M., Galt House
Benners James W. Dr., 1404 Cherokee rd.
Bennett Belle Miss, 2022 Second
Bennett Charles S., 2444 Park pl.
Bennett Claire Miss, 2444 Park pl.
Bennett Cleona Miss, 1511 E. Main, N. A.
Bennett C. H., 1738 Brook
Bennett David P., 2203 Third
Bennett David P., Jr., 2203 Third
Bennett Edwin D., 231 Bayly av.
Bennett Estelle Miss, 2633 W. Jefferson
Bennett Irvin, 2633 W. Jefferson
Bennett James D., 2633 W. Jefferson
Bennett Jean Miss, 2203 Third
Bennett Jeannette Miss, 2022 Second
Bennett Jeannette B. Miss, 231 Bayly av.
Bennett John, 2022 Second
Bennett Margaret Miss, 2203 Third
Bennett Nicholas C., 1511 E. Main, N. A.
Bennett William, 1701 Twenty-ninth
Bennett William F., 2444 Park pl.
Bennett William G., 231 Bayly av.
Bensinger Charles, 1819 Second
Bensinger Arthur B., 1821 Second
Bensinger Edward, 1619 Second
Bensinger Harry, 1820 Second
Bensinger Milton, 109 W. Lee
Bensinger Nathan 1820 Second
Bentley Edwin W., 2007 Third

METILE (Metal Tile) { An Enameled and Embossed Wall Covering. H. M. ENGLEMAN, 515 Third. (See Page 3)

Bentley John P., 708 E. Spring, N. A.
Bentley Virginia E. Miss, 2007 Third
Bentley Willard L., 2007 Third
Benton Mortimer M. Rev., 1036 Fourth
Benton W. Terry, 500 W. Oak
Bernheim Bernard, 1616 Third
Bernheim E. Palmer, 1927 Fourth
Bernheim Helen Miss, 1108 Third
Bernheim I. W., 1108 Third
Bernheim Leon S., 1108 Third
Bernheim Marguerite Miss, 1108 Third
Bernheim Morris U., 2005 Fourth
Berry Anita Miss, LaGrange
Berry Bessie Miss, LaGrange
Berry James L. Beechmont
Berry James T. 222 W. Front, Jeffersonville
Berry John W. LaGrange
Berry Josephine Miss, LaGrange
Berry Julia Miss, Shelbyville
Berry J. T. Mrs., LaGrange
Berry Nancy Miss, LaGrange
Berry William D. Dr. 212 W. Chestnut
Berryman Chester T. 1907 Sixth
Berryman Elizabeth Mrs., Shelbyville
Berryman James S. 1114 Brook
Berryman Susie Madeline Miss, 1114 Brook
Bersot Adeline Mrs. 413 W. Hill
Bersot Adeline M. Miss, 413 W. Hill
Bersot Elizabeth P. Miss, 413 W. Hill
Bersot Le Tellia Miss, 413 W. Hill
Bersot Panolia E. Miss, 413 W. Hill
Bersot Vassie M. Miss, 413 W. Hill
Bersot Vernon 413 W. Hill
Pertelle Flora M. Miss, 824 Fourth
Best Alvin E. 435 Pearl, Jeff.
Best Amelia Miss, 1727 E. Spring, N. A.
Best Clara Miss, 1222 First
Best Henrietta Miss, 1222 First
Best Henry 435 Pearl, Jeff.
Best Jacob 1727 E. Spring, N. A.
Best John 435 Pearl, Jeff.
Best Matilda Miss, 435 Pearl, Jeffersonville
Best Raymond B. 1727 E. Spring, N. A.
Best Samuel T. 1222 First
Besten Henry 1320 Cherokee Parkway
Bethel Joseph C. 17 St. James ct.
Bethel Mary MacDonald Mrs. 523 W. Chestnut
Bethel Peyton B. 17 St. James ct.
Beust Bernhard Mrs. 1315 E. Market, N. A.
Beust Helen J. Miss, 1315 E. Market, N. A.
Beutel G. Phil Dr. 2206 Baxter av.
Beutel G. Phil Jr., Dr. 2206 Baxter av.
Beville Archibald 235 E. Ormsby av.
Beville Elizabeth Miss, 235 E. Ormsby av.
Beville Madison B. 235 E. Ormsby av.
Bickel C. C. 1438 Cherokee rd.
Bickel Florence Miss, 1438 Cherokee rd.
Bickel George 1707 Cherokee rd.
Bickel Henry 1707 Cherokee rd.
Bickel Margaret Miss, 1438 Cherokee rd.
Bickel Virgil 1438 Cherokee rd.
Bierach Karl F. 2435 Amber
Bierman Annie Miss, 1652 Third
Bierman Barbara Miss, 1652 Third
Bierman Hannah Miss, 1652 Third
Bierman Henry 106 E. Kentucky
Bigelow Anson A., Mocking Bird Valley

FOR 30 YEARS THE LEADING HOUSE IN UMBRELLAS. | Geo. E. Cross Co., Inc. 4th Ave near Green

Bigwood Mabel G. 614 Vincennes, N. A.
Bigwood William M. 614 Vincennes, N. A.
Bijur Edna Miss, 424 Belgravia av.
Bijur Martin Mrs. 424 Belgravia av.
Biles John Waight 1235 Fourth
Billings David L. 122 Weissinger-Gaulbert Annex
Bingham Aline H. Miss, 1812 First
Bingham Harry H. 1812 First
Bingham Mary Mrs. Second se cor. Gray
Bingham M. J. Mrs. 1812 First
Bingham Nena Harlan Miss, 1812 First
Bingham Robert W., Douglass boul. near Cherokee Park
Bingham Samuel Y. 1812 First
Bir Edward M. 1401 E. Main, N. A.
Bir Louis 1218 E. Main, N. A.
Bir Mamie Miss, 1218 E. Main, N. A.
Birch G. Al. Southern Heights
Bird Elizabeth King Miss, (I) The Besten
Bird Harry 324 E. Maple, Jeff.
Bird Henry Shelbyville
Bird James W. (I) The Besten
Bird Joseph E. Dr. 1308 E. Spring, N. A.
Bird Joseph G. (I) The Besten
Bird J. Claude 1308 E. Spring, N. A.
Bird Lyle Miss, Shelbyville
Bird Philip Shelbyville
Bird Sallie Miss, Shelbyville
Bishop Edgar F. 630 E. Maple, Jeffersonville
Bishop Frederick S., es Bardstown rd. n of Douglass boul.
Bishop Harry, es Bardstown rd. n of Douglass boul.
Bishop Theophilus 618 Park av.
Bixby E. N. Mrs. 917 E. Main, N. A.
Bizot Augustus J. 400, 415 W. Chestnut
Black Charles 1208 Second
Black Emily N. Miss, 1430 Cherokee rd.
Black E. H. Dr. 1860 Brook
Black Newland 1208 Second
Black William 1430 Cherokee rd.
Blackburn James T. Dr. 1107 Third
Blackburn Luke Mrs. 1500 Third
Blackerby Robert M. 1710 Edwards
Blackford Cope M. Dr. 836 Second
Blackford Mollie Mrs. 836 Second
Blackford Wilton F. Dr. 836 Second
Blackley French Miss, Pewee Valley
Blackley George T. Pewee Valley
Blackley Margaret Miss, Pewee Valley
Blackley Nannie Miss, Pewee Valley
Blackley Nellie W. Miss, Pewee Valley
Blackman Agnes Miss, 2703 Virginia av.
Blackman Florence Miss, 2703 Virginia av.
Blackman Geo. C. 2703 Virginia av.
Blackwell J. S. Dr. 824 Second
Blades Hubert B. Dr. LaGrange
Blain Lucia C. H. Miss, 519 W. Chestnut
Blain Mary R. Miss, 519 W. Chestnut
Blain Randolph H. 519 W. Chestnut
Blake Joseph W. 1913 Brook
Blakemore Annie M. Mrs. 2220 Frankfort av.
Blakemore Jennie B. Miss, 2220 Frankfort av.
Blakemore J. W. Mrs. 1504 First
Blakemore Lucy Miss, Shelbyville

Quick Meal Gas RANGES Lead In QUALITY, STYLE, NAME and MERIT. Sold by Geher & Son, 217 W. MARKET ST.

Blakemore Mary Miss. LaGrange
Blakemore Ryan, Shelbyville
Blakey Clayton B. 325 W. Walnut
Blanc Henry W. Mrs. 1704 Third
Blancagniel William N. 1317 Fourth
Blancagniel William N., Jr. 1317 Fourth
Bland Emily G. Miss, 400 Belgravia av.
Bland Hallie Mrs. 400 Belgravia av.
Bland J. B. Mrs. 400 Belgravia av.
Bland Maria J. Mrs. 1700 Cherokee rd.
Bland Samuel K. 325 W. Walnut
Blankenbaker L. Dr. Jeffersontown
Blankenbaker Sallie Mrs. Jeffersontown
Blanton Carlisle, Pleasure Ridge Park
Blanton John W. Dr., Pleasure Ridge Park
Blanton Loomis C. Dr., Pleasure Ridge Park
Blatz Charles A. 1516 Belleaire av.
Blatz Herman M. 1504 Hamilton av.
Blatz Michael A. 1703 Cherokee rd.
Blatz Sophia A. Miss, 1020 Hepburn av.
Bliss Charlotte M. Miss, 1048 Third
Bliss Cyrus H. Mrs. 1048 Third
Bliss George A. 1048 Third
Blitz Jacob S. 1424 Second
Blitz Samuel S. 1424 Second
Blitz Signor I. 1424 Second
Blitz Tillie Miss, 1424 Second
Bloch Jacob B. 1714 Third
Bloch Jesse G. 1714 Third
Bloch Leo Dr. 525 W. Oak
Bloch Oscar E. Dr. 1461 Cherokee rd.
Block Bernard N. 1635 Cherokee rd.
Block Joseph C. 1621 Second
Block Nathan F. 1635 Cherokee rd.
Block Oscar A. 1015 Hepburn av.
Block Robert L. 1423 Second
Block S. Franck 40 Weissinger-Gaulbert apts.
Block Walter S. 1635 Cherokee rd.
Bloom I. N. Dr. 2507 Second
Bloom Nathan 2507 Second
Blow Vernon J. Anchorage
Blue Wm. R. Anchorage
Blum Frederick 1173 E. Broadway
Blum Jacob J. 1911 Fourth
Blum Solomon 1911 Fourth
Boa William 919 Fifth
Board Alice Miss, 1003 Morton av.
Board Arthur, Louisville Hotel
Board Buckner 107 E. College
Board Harry H. 1003 Morton av.
Board Lee Miss, 1003 Morton av.
Board Lillie Mrs. 1408 First
Board Robert D. 522 E. Gray
Board Roberta J. Mrs. 1003 Morton av.
Board Sarah Mrs. 522 E. Gray
Boardman Emma C. S. 1216 E. Market, N. A.
Boardman Florence E. 1216 E. Market, N. A.
Boardman Mary R. Miss, 1216 E. Market, N. A.
Boardman Richard M. 1220 E. Market, N. A.
Bode Charles H. 2128 W. Jefferson
Boden Charles H. 734 Second
Bodine James M. Dr. Galt House
Bodley Ann J. Miss, 1478 Second
Bodley Martha Miss, 1478 Second
Bodley Temple, Mauslick rd.

ARNOLD VIBRATOR
MASSAGE for HEALTH and BEAUTY.
SCHWARZ-NORMAN CO.,
State Agts. PAUL JONES BLDG.

Bodley William E. Manslick rd.
Boggess C. Forrest Dr. 208 Bayly av.
Boggess Earl P. Waverley Hotel
Boggess Walter F. 1306 Second
Bohan Thomas A., 1329 Brook
Bohannan Bessie L. Miss, 408 W. Hill
Bohannan Hubbard Helm 1704 Everett av.
Bohannan Lucy Miss, 408 W. Hill
Bohannan Thomas, Jr., 519 Belgravia av.
Bohannon G. H. Dr. 108 W. Burnett
Bohmer Charles H. 1663 Cherokee rd.
Bohmer Edythe Miss, 1663 Cherokee rd.
Bohmer Grace Miss, 1663 Cherokee rd.
Bohmer Henry 1110 Hepburn av.
Bohne Charles O. 1106 W. Broadway
Bohne Ernest C. 1106 W. Broadway
Bohne Fred W., es Birchwood av. s of Frankfort av.
Bohne J. C., es Birchwood av. s of Frankfort av.
Bohne Phil J., es Birchwood av. s of Frankfort av.
Bohon Thomas L. 228 W. Chestnut, Jeff.
Boilvin Jessamine Miss, 712 E. Main, N. A.
Boilvin N. B. 712 E. Main, N. A.
Boilvin William C. 712 E. Main, N. A.
Boldrick Samuel J. 2412 Second
Boldt August, Jr., 1814 Second
Boldt Julia Miss, 1814 Second
Bolling Alfred F. 1540 Second
Bolling Ida Mrs. 1918 First
Bomar H. Verner 714 W. Chestnut
Bond Isaac Tyler 1801 Third
Bond Joseph 1801 Third
Bond Louis H. Mrs. 1801 Third
Bond Louise Miss, 916 Fourth
Bond R. C. Mrs. 2436 Park pl.
Bond Saida Miss, 916 Fourth
Boniface George S. 2225 Brook
Boniface Mildred Miss, 2225 Brook
Bonnie Dorothy Miss, 1418 Cherokee rd.
Bonnie Herbert T. 1418 Cherokee rd.
Bonnie H. Sevier 1336 Third
Bonnie I. Frazier, 2 Parfitt apts.
Bonnie Katherine Miss, 1418 Cherokee rd.
Bonnie Mattie Sevier Miss, 1336 Third
Bonnie Maude W. Mrs. 1336 Third
Bonnie Robert P. 1336 Third
Bonnie Shelby W. 502 Belgravia av.
Bonnie William O. 1418 Cherokee rd.
Bonnie William O. Jr., 1696 Willow av.
Bonnycastle Adele E. Miss, ss Bonnycastle av. e of Chichester av.
Bonnycastle Arthur C., ss Bonnycastle av. e of Chichester av.
Bonnycastle Grace S. Mrs. 306 E. Broadway
Booker Bodley 1222 Third
Booker Peaslee Gaulbert, 1222 Third
Booker S. Edmund 1222 Third
Booker William F. 1222 Third
Booker W. Fred Walnut Hills, Harrods Creek
Booker W. Fred, Jr. 1065 Third
Boomer I. H. Mrs. 1604 Brook
Boomer William W. 717 Fourth
Boone Addie J. Miss, 305 W. Broadway
Boone Carrie M. Mrs. 109 W. Lee
Boone Ella D. Mrs. 1808 Second
Boone Frank T. 1323 E. Spring, N. A.

EUREKA FLOUR HIGHEST GRADE. Ask Your Grocer For It. EDINGER & CO.

Boone James I. 2326 Portland av.
Boone J. Thurman 305 W. Broadway
Boone Larimore 2326 Portland av.
Boone Murray E. 305 W. Broadway
Boone Nannie E. Mrs. 305 W. Broadway
Boone Vertna Miss, 2326 Portland av.
Boone William E. 305 W. Broadway
Booth Alexine Galt Miss, 1026 Fourth
Booth Percy N. 1715 Longest av.
Booth Wayland 1210 Fourth
Borgerding Emma K. Mrs. 1414 E. Market, N. A.
Borgerding George 1414 E. Market, N. A.
Borgerding Harry 319 E. Ninth, N. A.
Borgerding Stella E. Miss, 1414 E. Market, N. A.
Borgmann Angela Miss, 130 Galt av.
Borgmann Herman 130 Galt av.
Borgmann Henry W. 130 Galt av.
Borie Adele Miss, Lyndon
Borie Alfred Lyndon
Borie Alfred, Lyndon
Borie Edward F. Lyndon
Borntraeger John M. 1232 Second
Borntraeger Martin Mrs. 2122 First
Bornwasser Christopher 1130 Hepburn av.
Bornwasser Edna M. Miss, 1349 Cherokee rd.
Bornwasser Louis P. Mrs. 1349 Cherokee rd.
Bornwasser Louis W. 1349 Cherokee rd.
Bose Charles A. 109 W. Kentucky
Bose Clara Miss, 109 W. Kentucky
Bose Fred 109 W. Kentucky
Bose Susan Miss, 109 W. Kentucky
Boswell Clifton S. 2459 Amber
Boswell Clinton E. 2459 Amber
Boswell Edward S. 1405 Cherokee Parkway
Boswell Vyra Lee Miss, 1405 Cherokee Parkway
Bosworth C. C. Galt House
Botsford Stacy W. 2127 Twenty-eighth
Botteler Louise Miss, 1529½ Cherokee rd.
Botteler Salome Mrs. 1529½ Cherokee rd.
Bottomley Anna W. Mrs. 123 W. Oak
Bottomley Mary A. Miss, 123 W. Oak
Botts Frank, Anchorage
Botts Graham, Anchorage
Botts L. W. Anchorage
Bouche Alice M. Miss, 2047 First
Bouche Charles J. 2047 First
Bouche Edith M. Miss, 2047 First
Bouche Frank R. 2047 First
Bouche Lillie B. Miss, 2047 First
Bouche Walter G. 2047 First
Bouche Will F. 2047 First
Bourlier Al, Chestnut e of Forty-third
Bourlier Emil B. 406 E. Ormsby av.
Bourne John C. Waverley Hotel
Bourne Rella Miss, 1482 Second
Bow Jonathan G. Rev. 1019 Morton av.
Bowden Marmaduke B. 307 W. St. Catherine
Bowden Ripley C. 118 E. St. Catherine
Bowen Bertha Miss, 1422 Third
Bowen Edwin H. 1422 Third
Bowen Lewis Shelley 1422 Third
Bowie E. Livingston 12 The Rossmore

Falls City Meat Market | J. F. SULLIVAN, Manager. | Fresh Meats
352 2nd St. | | Both Phones 251

Bowie James L. 15 The Rossmore
Bowie James L., Jr. 15 The Rossmore
Bowie Katharine D. Miss, 15 The Rossmore
Bowman Charles Dr. 324 E. Third, N. A.
Bowman Clifford 211 W. Hill
Bowman Cornelia M. Miss, 324 E. Third, N. A.
Bowman David F. Silver Hills, N. A.
Bowman D. Howard 1003 Floyd
Bowman George S. 1102 Sixth
Bowman Hite D. 211 W. Hill
Bowman Howard M. 1003 Floyd
Bowman Mary P. Miss, 1003 Floyd
Bowmer Thomas 418 W. Broadway
Bowmer William S. 418 W. Broadway
Bowser Bettie Mrs. Valley Station
Bowser Charles, Anchorage
Bowser David, Anchorage
Bowser Wilfred, Anchorage
Boyce W. J. Galt House
Boyd Ashton A. 1640 Longest av.
Boyd James, Shelbyville
Boyd John A. Alta av. nr. Baxter av.
Boyd John R. 1444 Second
Boyd J. G. Allen 2041 Brook
Boyd Syrinus J. 1640 Longest av.
Boyle Anna Miss, 37 St. James ct.
Boyle Boyle G. 37 St. James ct.
Boyle Elizabeth Miss, 37 St. James ct.
Boyle Mary Miss, 1735 Third
Boyle Samuel G. 1735 Third
Bradburn Joseph D. 2719 Dumesnil
Bradburn Mary E. Mrs. 2719 Dumesnil
Bradbury Charles 2715 Virginia av.
Bradbury Harry H. 429 Park av.
Bradbury William F. 1501 Brook
Bradbury William H. 429 Park av.
Braden George 332 W. Walnut
Bradford Charles O. 1607 E. Oak, N. A.
Bradford Grace M. 1607 E. Oak, N. A.
Bradford Minnie M. 1607 E. Oak, N. A.
Bradley Clark Mrs. 1504 Longest av.
Bradley Lawrence L. 1811 Charlestown rd., N. A.
Bradley Mary V. Miss, 1811 Charlestown rd., N. A.
Bradley Stanley E. 824 Second
Bradley William O. Hon., Beechmont
Brady John Dr., St. Matthews
Brady Matthew, St. Matthews
Brainerd Frances Miss, 1316 Third
Brame A. A. 126 E. Broadway
Brand A. O. 1823 Second
Brand Elizabeth H. Miss, 1405 Third
Brand Jennie Miss, 130 Galt av.
Brand John H. 1405 Third
Brandeis Adele Miss, 1340 Second
Brandeis Adolphus J. 1300 Third
Brandeis Albert S. 1300 Third
Brandeis Alfred 1340 Second
Brandeis Amy Miss, 1340 Second
Brandeis Belle Miss, 1300 Third
Brandeis Caroline Mrs. 1300 Third
Brandeis Florence Miss, 1300 Third
Brandeis Robert E. 1300 Third
Brannin Horace C. Galt House
Brashear Elizabeth J. Mrs. 12 The Rossmore
Brashear Gense J. Miss, 103 The St. James

Stewart Dry Goods Co. (Incorporated) 4th Ave and Walnut St. | Fine CHINA and CUT GLASS. HOUSE FURNISHING GOODS & BRICK-A-BRAC

Brashear Joseph D. 103 The St. James
Brashear J. G., West Point
Brashear McCormick 1224 First
Braun Philip V. 1630 Everett av.
Bray Frank P., Galt House
Brayton E. G. 1702 Second
Brayton B. L. 1702 Second
Breaux Gustave A., Jr. 1455 Cherokee rd.
Brecher Charles P. 2237 W. Jefferson
Breckinridge Kate Mrs. Bardstown rd.
Breckinridge R. J. Mrs., es Bardstown rd. n of Douglass boul.
Breed Darwin G. 212 E. Jacob av.
Breed George H. 1026 Fourth
Breed James Mrs. 1615 First
Breed James E., Sr., Mrs. 1026 Fourth
Breed Joshua B. F. 1749 First
Breed J. Norris 212 E. Jacob av.
Breed Lawrence 1615 First
Breed Lilla Newhall Miss. 1026 Fourth
Breed Mary Miss. 303 E. Broadway
Bree Hove Georgie Miss. 725 Third
Brenner Orville G. 421 Mechanic, Jeff.
Brent Charles R. 2810 Virginia av.
Brent George A., Anchorage
Brent Mary Mrs. Waverley Hotel
Brentlinger Will S. 1210 Fourth
Brents James W. 12 St. Charles pl.
Bretney H. Clay 722 W. Chestnut
Brewer A. Douglas 710 E. Elm, N. A.
Brewer Belle Miss. 710 E. Elm, N. A.
Brewer Charles H. 710 E. Elm, N. A.
Brewer Elizabeth A. Miss, 1203 Garvin pl.
Brewer Garrett C. 1317 Randolph
Brewer Hannah Mrs. 710 E. Elm, N. A.
Brewer Henrietta V. Miss. 1203 Garvin pl.
Brewer Silas Herbert 1203 Garvin pl.
Brewster Ed. S. 327 E. St. Catherine
Breyfogle Fred S. 156 Weissinger-Gaulbert Annex
Bridgeford Elsie Miss, 1420 Third
Bridgeford J. Robinson 1420 Third
Bridgeford Madeline Miss, 1420 Third
Bridgeford W. L. Mrs. 1420 Third
Bridges Anna E. Miss, 1516 Garvin pl.
Bridges Annie Miss, 1516 Third
Bridges Annie G. Miss, 1042 Third
Bridges Belle Gordon Miss, 1516 Garvin pl.
Bridges Charles A. 1042 Third
Bridges Charles A., Jr., 1042 Third
Bridges Curd M. 150 Galt av.
Bridges Eleanor G. Mrs. 1516 Third
Bridges Eleanor H. Miss, 1516 Garvin pl.
Bridges Emma T. Miss, 1042 Third
Bridges G. Spratt 15 De Pauw pl., N. A.
Bridges Harrison 1516 Garvin pl.
Bridges Isham 431 Park av.
Bridges Maurice S. Miss, 150 Galt av.
Bridges Sallie Miss, 1516 Third
Bridges William G. 1516 Third
Briggs Emma Miss, Shelbyville
Briggs Florence E. Mrs. 3 The Rossmore

Byrne & Speed Coal Co., Inc. | All Kinds of COAL
415 WEST JEFFERSON STREET. | Telephone Main 315.

Briggs George G. 3 The Rossmore
Briggs Lettie Miss, Shelbyville
Briggs Mary M. 1118 E. Market, N. A.
Briggs R. A., Shelbyville
Briggs Walter, Shelbyville
Briggs W. Harry 1118 E. Market, N. A.
Brigham Mary Mrs. Second se cor. Gray
Bright James C., Shelbyville
Brinkerhoff W. Elwyn 1716 Third
Brinkley S. L. Mrs. 1217 E. Elm, N. A.
Brinley Edward W. 233 Bayly av.
Brinly Eliza Mrs. 2024 Floyd
Brinly John L. 1726 Brook
Bristol Cordelia Mrs. 332 E. St. Catherine
Bristol Lucy S. 332 E. St. Catherine
Bristol Ralph 332 E. St. Catherine
Bristow Francis 2212 Brook
Broaddus Andrew 11 Kennedy ct.
Broaddus Logan 5 Kennedy ct.
Broaddus Russell 11 Kennedy ct.
Broadus Eliza S. Miss, 1319 Third
Broadus J. A. Mrs. 1319 Third
Brockman Ernest 2101 Third
Brockman Fred 2405 W. Walnut
Brockman Ivy Miss, 2101 Third
Brodie Frank G. Rev. 603 W. Ormsby av.
Brohm William C. 917 Second
Brokk Conrad C. 2027½ Brook
Bronner August 1932 First
Bronner Augusta Miss, 1932 First
Bronner Herbert Dr. 2111 Floyd
Bronner Oliver 2111 Floyd
Bronner Siegel 2111 Floyd
Bronner Stanley 2111 Floyd
Brooke John W. 3006 Baxter av.
Brooks E. J. Mrs. 524 Bank, N. A.
Brooks J. Bartlett 1828 Ekin av., N. A.
Brooks K. W. Mrs. 1828 Ekin av., N. A.
Brooks Margaret M. 1828 Ekin av., N. A.
Brooks William W., 210 Morton av., N. A.
Broring Louis A. Dr. 1118 E. Broadway
Brown Adelaide J. Miss, 36 St. James ct.
Brown Amelia B. Miss, 1517 Fourth
Brown Bertrand T. 1417 Sixth
Brown B. D., West Point
Brown Cameron, Shelbyville
Brown Carrie A. Miss, St. Matthews
Brown Charles A., St. Matthews
Brown Charles C. 322 Pearl, N. A.
Brown Clarence, Shelbyville
Brown Clarence E. 322 Pearl, N. A.
Brown Creel 1718 Third
Brown Curtis, Shelbyville
Brown C. Ferguson Mrs. 425 Park pl.
Brown Davis 410 W. Ormsby av.
Brown Dora Miss, St. Matthews
Brown Edith G. Miss, 322 Pearl, N. A.
Brown Edwin H. 2300 W. Chestnut
Brown Elizabeth B. Miss, 1517 Fourth
Brown Emily Miss, 410 W. Ormsby av.
Brown Emily Houston Miss, 410 W. Ormsby av.
Brown E. K., LaGrange
Brown E. W. 1528 Second
Brown Frank C. 1526 Coral av.
Brown Frank H. 36 St. James ct.
Brown George A., St. Matthews
Brown George G. 1517 Fourth Summer residence Nitta Yuma, Harrods Creek

METILE (Metal Tile) { Costs ½ That of Glazed Tile. H. M. ENGLEMAN, 515 Third. (See Page 3)

Brown George H. Mrs. 4 The Rossmore
Brown Graham 722 W. Chestnut
Brown Graham, Shelbyville
Brown Henry E. 1526 Coral av.
Brown Herman 142 W. Spring, N. A.
Brown Herman, Jr. 142 W. Spring, N. A.
Brown Hewett 410 W. Ormsby av.
Brown Hill, Shelbyville
Brown H. Van S., Pewee Valley
Brown Innes A. 1517 Fourth
Brown James B., Galt House
Brown James K. 36 St. James ct.
Brown James P., St. Matthews
Brown James W. 217 Bayly av.
Brown John, Shelbyville
Brown John T. S., Prospect
Brown John W. 1627 Fourth
Brown John Young Mrs., Shepherdsville
Brown Joseph A. 36 St. James ct.
Brown J. Dixon Mrs. 423 E. Chestnut
Brown J. J. Mrs. 1006 E. Main, N. A.
Brown Leo F. 121 Galt av.
Brown Leora Miss, 1627 Fourth
Brown Louise Miss, 1627 Fourth
Brown Lydia G. Mrs. 1526 Coral av.
Brown L. L., St. Matthews
Brown Marian S. Miss, 1526 Coral av.
Brown Mary A. Miss, 64 Weissinger-Gaulbert apts.
Brown Mary Garvin Miss, 1517 Fourth
Brown Norborne E. 1830 First
Brown Owsley, 7 Ormsby pl. Summer residence Nitta Yuma, Harrods Creek
Brown Robert S. 64 Weissinger-Gaulbert apts.
Brown Robert W., Second se cor. Gray
Brown Robinson S. 1517 Fourth
Brown Samuel, Shelbyville
Brown Stanley E. 607 Park av.
Brown Tabitha Mrs., St. Matthews
Brown Theodore Mrs., St. Matthews
Brown T. M. 722 W. Chestnut
Brown William O. 607 Park av
Brown William R. Rev. 1521 Garvin pl.
Brownell Halford H. 1047 Second
Brownell Harry G. 1047 Second
Brownfield Ida Mrs. 1528 Second
Brownfield Ora G. Miss, 2020 Floyd
Browning Earl 824 Second
Browning Edna O. Miss, 31 St. Charles pl.
Browning Fannie Miss, 204 E. Chestnut
Browning J. B. Mrs. 31 St. Charles pl.
Browning Roy W. 31 St. Charles pl.
Broy Devore, Jeffersonville
Bruce Barbour Miss, 658 Fourth
Bruce Edwin T. Dr. 517 W. Hill
Bruce Elizabeth B. 1613 Third
Bruce Helm 1613 Third
Bruce Helm, Jr., 1613 Third
Bruce Horatio W. Mrs. 1613 Third
Bruce James W. 1613 Third
Bruce Louise R. Miss, 1613 Third
Bruce Preston Pope Miss, 658 Fourth
Bruce William H. 619 Second
Bruce William M. Rev. 517 W. Hill
Bruner Ambrose, 521 Park av. (Crescent Hill)
Bruner Ben L. 12, 713 Fourth
Bruner Corinne K. Mrs. 215 E. Walnut
Bruner Henry C. 517 Park av. (Crescent Hill)

THE BEST —IN— KID GLOVES | GEO. E. CROSS CO., Inc. FOURTH AVE NEAR GREEN.

Bruner Mary C. Miss, 517 Park av. (Crescent Hill)
Bruning David Rev. 1231 W. Jefferson
Bruns Joseph, 1105 E. Elm, N. A.
Bryan Annie Miss, Jeffersontown
Bryan Charles, Jeffersontown
Bryan Charles G. Jeffersontown
Bryan Clarence, Jeffersontown
Bryan Daisy B. Miss, 900 Fourth
Bryan Elizabeth A. Miss, 919 Second
Bryan Florence Miss, Jeffersontown
Bryan J. T. Dr. 919 Second
Bryan Katherine Miss, 48 Weissinger-Gaulbert apts.
Bryan Ludwell, Jeffersontown
Bryan Marcus K. 919 Second
Bryan Massey W. 922 Second
Bryan M. L. Mrs. 1639 Fourth
Bryan Virginia Martin Mrs. 48 Weissinger-Gaulbert apts.
Bryan Wiley B. 743 Third
Bryan William, Jeffersontown
Bryan William E. 2016 Brook
Bryant Benjamin F. Shelbyville
Bryant Dotson, 216 E. Oak
Bryant Emma Mrs. 216 E. Oak
Bryant John H. Shelbyville
Bryant Maude Miss, 216 E. Oak
Bryce James F. Meadow Brook
Bryson S. Z. 2110 Floyd
Buchanan George L. 321 W. Market, Jeff.
Buchanan George C. Beechmont
Buchanan James, 12 Avery ct.
Buchanan James S. 12 Avery ct.
Buchanan James W. 321 W. Market, Jeff.
Buchanan John, 67 Weissinger-Gaulbert apts.
Buchanan Lytle, 116 W. Ormsby
Buchanan Samuel H. Major, Galt House
Bucie Mary Miss, LaGrange
Bucie F. A. LaGrange
Buck Charles L. N. 34 St. James ct.
Buck Charles W. 34 St. James ct.
Buck John W. 34 St. James ct.
Buckler John C., es Birchwood av. s of Frankfort av.
Buckler Roland, es Birchwood av. s of Frankfort av.
Buckler William K., es Birchwood av. s of Frankfort av.
Buckley Claud, Pewee Valley
Buckman Thomas. Valley Station
Buckner James F., Jr. Pewee Valley
Buckner James M., Jr. 1010 Highland av.
Buckner Mary Mrs. Shelbyville
Buckner Mary A. Mrs. 926 First
Buckner Merriwether L. 926 First
Buckner Edmund A. 926 First
Buckner M. L. S. Dr., Shelbyville
Buckner William Thomas Dr. Shelbyville
Budge Charlton S. 109 W. Lee
Buffenmyer Hervey 1601 Fourth
Bull Amelia C. Miss, 26 (a) Weissinger-Gaulbert apts.
Bull Benjamin S. 1008 E. Spring, N. A.
Bull Edith A. Mrs. 26 (a) Weissinger-Gaulbert apts.
Bull Mary A. Miss. 26 (a) Weissinger-Gaulbert apts.
Bull Mary A. Mrs., 2440 Park pl.
Bull Robert F. 26 (a) Weissinger-Gaulbert apts.
Bullitt Agatha M. Miss, 1115 Fourth
Bullitt Alex A. 1701 Fourth
Bullitt Alexander Scott, 1115 Fourth
Bullitt Annie W. Miss, 1701 Fourth
Bullitt C. Malcolm, 409 W. Broadway
Bullitt Emily M. Miss, 1717 First

Made In Louisville | — Our Great Specialty — STOVES AND RANGES Made in Louisville. GEHER & SON, 217 W. Market

Bullitt Henrietta Miss, 1506 Brook
Bullitt Henry M., 1677 Willow av.
Bullitt H. H., 12 Avery ct.
Bullitt Keith L., 1115 Fourth
Bullitt Mirah L. Miss, 1115 Fourth
Bullitt Neville, 1717 First
Bullitt Neville S., 1717 First
Bullitt Thomas B., 1717 First
Bullitt Thomas W., 1115 Fourth
Bullitt William Marshall, 1115 Fourth
Bullitt William W., 216 Bayly av.
Bullock James R., ss Deer Park av. w of Baxter av.
Bullock Nannie Mrs., ss Deer Park av. w of Baxter av.
Bunnell Homer E., 2448 Third
Burchiel Kate Mrs., West Point
Burdine Margaret R. Miss, 12 Crescent ct.
Burdine Robert B., 12 Crescent ct.
Burford Howard M., The Seelbach
Burford Leo M., 1438 Sixth
Burford William L., 1438 Sixth
Burge Albert W., Pewee Valley
Burge Joseph, 1121 First
Burge Joseph, Jr., 1121 First
Burge Kate Miss, Waverley Hotel
Burger Cora Miss, 1709 Third
Burger Simon, 1709 Third
Burger Victor J., 1709 Third
Burgess Harry, 118 W. St. Catherine
Burghard Austine F. Miss, 1415 Everett av.
Burghard E. R., 1415 Everett av.
Burghard Joseph, 1415 Everett av.
Burghard J. T. Mrs., 1613 Fourth
Burghard Viola M. Miss, 1415 Everett av.
Burghard William H., 28 St. Charles pl.
Burk William E., 1112 Hepburn av.
Burke Catherine Miss, 603 E. Chestnut, Jeff.
Burke Mamie Miss, 603 E. Chestnut, Jeff.
Burke Nannie Miss, 603 E. Chestnut, Jeff.
Burkhalter Fred, 1008 E. Spring.
Burkley George A., 12 Bonnycastle av.
Burlingame Elizabeth Mrs., 324 E. Maple, Jeff.
Burnett Elizabeth Miss, 1521 Fourth
Burnett Gilbert, 1641 First
Burnett Henry, 1521 Fourth
Burnett James C., Shelbyville
Burnett John C., 1641 First
Burnett Sarah Mrs., 2006 First
Burnett Susanne D. Miss, 1521 Fourth
Burnett Theodore L., 1641 First
Burnett Theodore L. Judge, 120 E. College
Burrell Edna B. Miss, 2015 Fourth
Burrell Frank R., 2015 Fourth
Burrell Frank S., 2015 Fourth
Burt Joseph T., 1822 Brook
Burton George Lee, 1422 Second
Burton Granville R., 1032 Fourth
Burton Granville W., 1032 Fourth
Burton Granville W. Mrs., 1422 Second
Burton Hardy, 1422 Second
Burton Hardie May Miss, 1422 Second
Buschemeyer Charles F., 518 Fourth
Buschemeyer Helen Mrs., 420 E. Broadway
Buschemeyer Henry, Jr., 635 E. Broadway
Buschemeyer John H. Dr., 431 W. Chestnut
Buschemeyer Julius E., 420 E. Broadway

ARNOLD VIBRATOR
— STIMULATION BY VIBRATION —
SCHWARZ-NORMAN CO.
State Agts. PAUL JONES BLDG.

Buschemeyer Marie Louise Miss, 635 E. Broadway
Buschemeyer William G., 1116 Highland av.
Buscher J. Edward, 1649 Edgeland av.
Buscher R. Edward, 1649 Edgeland av.
Busey Charles, 1116 Second
Bush Boyd, 1661 Cherokee rd.
Bush Caroline Miss, 1440 Sixth
Bush Charles P., 2428 Park pl.
Bush Evelyn Dr., 400 W. Breckinridge
Bush Frank P., 400 W. Breckinridge
Bush Lily Miss, 1440 Sixth
Bush Sam Stone, Kenwood
Bush Sidney J., Anchorage
Butler Alice Miss, 123 Crescent av.
Butler Amanda Miss, Willard Hotel
Butler George W. Dr., 1102 Highland av.
Butler L. E., Willard Hotel
Butler Maude Miss, 1702 Third
Butler Pierce, 1803 First
Butler Roberta Miss, 1803 First
Butler Sarah Miss, 1702 Third
Butler Thomas L. Dr., 1402 Cherokee Parkway
Butterweck Emma S. Mrs., 2006 Third
Butterweck Louis, 2006 Third
Button Artie May Miss, LaGrange
Button Henry Mrs., LaGrange
Button Newton, LaGrange
Button Paul F., 6 Avery ct.
Button Thomas L., 100 W. St. Catherine
Button Waide, LaGrange
Button Woodford, 6 Avery ct.
Buxton E. J., 1803 Brook
Buxton Hazel Miss, 1803 Brook
Bybee Preston, 1031 Fourth
Byck Louis S., 2114 First
Byers Alice G. Mrs., 1411 Garvin pl.
Byers Florence F. Miss, 1352 Second
Byers Margaret Miss, 1352 Second
Byers Mary L. Miss, 1352 Second
Byers William H., 1352 Second
Byrne Catherine Mrs. 1310 Second
Byrne Charles, 1310 Second
Byrne Joseph W., 1872 Brook
Byrne Martin T., 1310 Second
Byrne Mary Miss, 1310 Second
Byrne William J., 1310 Second
Bywater John A., 510 Belgravia av.
Bywater Norbert W., 510 Belgravia av.
Bywater Susie M. Miss, 510 Belgravia av.

C

Cabell Robert I., 516 W. Broadway
Cabell Winona Mrs., 1650 Everett av.
Caffrey Annie M. Miss, 1916 Fourth
Caffrey Edwin M., 1916 Fourth
Caffrey Joseph J., 1916 Fourth
Caffrey J. J., 2020 Floyd
Caffrey Penelope J. Miss, 1916 Fourth
Cain Catherine Miss, 918 E. Seventh, Jeff.
Cain DeLaila Miss, 918 E. Seventh, Jeff.
Cain Madeline Miss, 1125 Fourth
Cain Sidney E., 918 E. Seventh, Jeff.
Cain William W., 918 E. Seventh, Jeff.
Caldwell A. Bowden, 205 Woodbine
Caldwell Benjamin, Shelbyville
Caldwell Clarence, Shelbyville
Caldwell David C., 2533 First

EDINGER & CO. .... PHONE US FOR .... For Your Horses.
Both Phones 19 EUREKA GROUND FEED Contains Everything
14th & Magazine. Needed Except Hay.

Caldwell Erwin W., 2 St. James ct.
Caldwell Fannie Bess Miss, 1723 First
Caldwell Frederick P., 1215 Garvin pl.
Caldwell Grace R. Miss, 2 St. James ct.
Caldwell Hardin, Shelbyville
Caldwell Herbert Dr. Pewee Valley
Caldwell H. Morton, 1723 First
Caldwell Henry Morton, Jr., 2227 Brook
Caldwell John Payne, 1040 Second
Caldwell Joseph E., 1218 First
Caldwell Julia Smith Miss, 1040 Second
Caldwell Junius, 1040 Second
Caldwell Mary Miss, 2533 First
Caldwell Minnie Mrs. ss Cherokee Drive w of Stilz av.
Caldwell Minnie B. Mrs. 815 Fourth
Caldwell Peter, 2533 First
Caldwell William E., 2 St. James ct.
Caldwell William N., 1506 Garvin pl.
Caldwell Wm. S., 1232 Fourth
Callahan Charles H., 1111 Second
Callahan Elliott, 1112 Second
Callahan Emily Miss, 1111 Second
Callahan James, Mocking Bird Valley
Callahan James E., 1111 Second
Callahan Patrick H., 2410 Park pl.
Callahan R. Lee, Mocking Bird Valley
Callaway Eleanor Miss, 209 W. Broadway
Callaway James F., 209 W. Broadway
Callaway Margaret Miss, 209 W. Broadway
Callaway Samuel W., 1528 Haldeman av.
Calvert Charles, Pewee Valley
Cambron Bertie Agnes Miss, 208 Woodbine
Cambron Charles M., 208 Woodbine
Cambron Joseph, 208 Woodbine
Cambron William H., 2117 Von Borries av.
Cambron William H., Jr., 2117 Von Borries av.
Camp Gertrude Miss, Valley Station
Camp James B., Galt House
Camp Sallie Miss, Valley Station
Camp William Hoke, Galt House
Campbell Alice Miss, 729 E. Maple, Jeff.
Campbell Charles D., 510 W. Ormsby
Campbell Charles T., 131 E. Breckinridge
Campbell Charlotte A. Miss, 1843 Ekin av., N. A.
Campbell James B., 1018 Hepburn av.
Campbell Larned A., 1203 Highland av.
Campbell Margaret F. Miss, 1843 Ekin av., N. A.
Campbell Philip S., 87 (a) Weissinger-Gaulbert apts.
Campbell Ralph B., 945 Fifth
Campbell Robert A., Shelbyville
Campbell Robert H., 1203 Highland av.
Campbell S. Archibald, 1674 Willow av.
Campbell W. H. Rev., 1106 Second
Cane Ada Miss, 204 W. Avery av.
Cane Alice Miss, 204 W. Avery av.
Cane H. R., 204 W. Avery av.
Cane R. P., 204 W. Avery av.
Canine Charles E. Dr., Upper River rd.
Canine Robert F. Dr., 534 Fifth
Cannon George H. Dr., 509 E. Spring, N. A.

Falls City Meat Market | J. F. Sullivan, Mngr. | Fresh Meats, Vegetables, —AND— Dressed Poultry.
Both Phones 251. 352 2nd Street.

Cannon Harrison D., 116 Galt av.
Canter Carl L., 312 W. Front, Jeff.
Caperton Hugh J., Rio Vista, Harrods Creek
Caperton John H., Rio Vista, Harrods Creek
Caplinger Lunnie D. Mrs., 1507 Slaughter av.
Caplinger Mabel Miss, 1507 Slaughter av.
Card George W., 933 Second
Cardwell George S., 903 Third
Cardwell N. A. Mrs., 21 The Rossmore
Cardwell S. Creed, 21 The Rossmore
Cardwell William W., 1809 Sycamore av.
Cardwill Anna E., 318 E. Fifth, N. A.
Cardwill George B., 318 E. Fifth, N. A.
Carwill Mary E., 318 E. Fifth, N. A.
Carlton Emma Mrs., 913 E. Main, N. A.
Caron Amy Miss, 1463 Second
Caron Charles L., 1463 Second
Caron C. K. Mrs., 2810 Virginia av.
Caron Lucius Sheldon 2402 Olive
Carothers Florence H. Miss, 2408 Amber
Carothers Robert H., 2408 Amber
Carothers W. M., 2108 Fourth
Carpenter Emily A. Miss, 1211 Second
Carpenter Frank C., 1510 Sixth
Carpenter James S., 1211 Second
Carpenter John D., 1211 Second
Carpenter John S. Mrs., 1510 Sixth
Carpenter Mary Miss, 1510 Sixth
Carpenter Nannie Miss, 1510 Sixth
Carpenter Norma S. Miss, 1211 Second
Carpenter Samuel, 1510 Sixth
Carr Anna Miss, 1122 Sixth
Carr Aylett Buckner, 2100 First
Carr Blanch Miss, 1122 Sixth
Carr Thomas, 321 Watt, Jeff.
Carrithers Adam Mrs. Shelbyville
Carrithers Bettie Miss, Shelbyville
Carrell Dan, 218 E. Kentucky
Carroll Anthony J., 2018 Third
Carsey Edwin, 1526 Cherokee rd.
Carsey Eugene A., 1526 Cherokee rd.
Carsey Herman, 1526 Cherokee rd.
Carson Eugenie Jewell Miss, 212 W. Ormsby
Carson Zachariah T. Mrs., 212 W. Ormsby
Carter Allen R., 1048 Fourth
Carter Andrew P., 2 Cherokee apts.
Carter Andrew P., Jr., 2 Cherokee apts.
Carter Charles C., 1417 Second
Carter Emma Drabelle Mrs., 207 W. Broadway
Carter Fannie Bolling Miss, 1701 First
Carter Harry, Meadow Lawn
Carter Herbert H. Dr., Shelbyville
Carter Harry B., The Seelbach
Carter J. A. Mrs., 1054 Fourth
Carter J. Slaughter, Bardstown rd.
Carter J. O., 1835 First
Carter Lattimore D., ns Douglass boul. nr. Cherokee Park
Carter Margaret Miss, 1701 First
Carter Melvilla B. Mrs., 1048 Fourth
Carter Roy L. Dr., 1119 E. Broadway
Carter Sallie R. Mrs., 3 Parsons apts., Bonnycastle av.
Carter Stephen O. Dr., 1175 E. Broadway

Stewart Dry Goods Co.
(Incorporated) 4th Ave and Walnut St.
LADIES TAILORING AND FINE DRESSMAKING.

Carter Susan O. Mrs., 1117 E. Broadway
Carter Walter B., 509 Belgravia av.
Carter William B., 1701 First
Cartledge Anna Miss, 1634 Third
Cartledge A. Morgan Dr., Weissinger-Gaulbert apts.
Cartmell T.Rodman,628½ Fifth
Cartwright George C., 1823 Second
Caruth Asher G. Judge, 1041 Fourth
Caruth George W., 1041 Fourth
Caruthers Florence Miss, 1712 Cherokee rd.
Caruthers William B., 1712 Cherokee rd.
Caruthers William H., 1712 Cherokee rd.
Cary E. H., 210 Woodbine
Cary Graddy, 407 Fountain pl.
Cary Hallie Miss, 210 Woodbine
Cary Logan, 210 Woodbine
Cary Rhoda Miss, 210 Woodbine
Case Egbert A. Prof., 414 W. Oak
Caspari George R., 2121 Floyd
Casperke Charles, 326 W. Front, Jeff.
Cassady R. B., LaGrange
Casseday Morton Mrs., 610 W. Broadway
Casseday Samuel, Huber, Ky.
Cassilly Bernard E., 1518 Garvin pl.
Cassilly John P., 1523 Garvin pl.
Cassilly Louis V., 1518 Garvin pl.
Cassin Florence Miss, 1687 Willow av.
Cassin H. F., 1687 Willow av.
Cassin Mary Miss, 1102 Second
Castle William E., 129 W. Ormsby
Castleman David R., 418 W. Broadway
Castleman Dayton, 7 St. James ct.
Castleman Herndon, 508 Belgravia av.
Castleman John B., 1415 Fourth
Castleman Kenneth, 1048 Second
Castleman Lewis Mrs. 508 Belgravia av.
Castleman Samuel, 2408 Park pl.
Castleman Samuel, Jr., 1405 Longest av.
Castleman Samuel T., 418 W. Broadway
Cato Benj. F. Rev., 1017 E. Spring, N. A.
Cawein Charles L. Dr., 1824 W. Market
Cawein Frederick W., 1711 W. Jefferson
Cawein Lillian Miss, Willard Hotel
Cawein Madison J., 18 St. James ct.
Cayce May Miss, 2701 Dumesnil
Cayce Ridgly, 2003 Third
Caye Benjamin S., 565 W. St. Catherine
Cearns Ruth A. Mrs., 316 E. Third, N. A.
Cecil Florence W. Mrs., 2606 Frankfort av.
Cecil John G. Dr., 1537 Fourth
Cecil Martha B. Miss, 1537 Fourth
Cecil Stuart R., 1537 Fourth
Cerf David N., 2001 Fourth
Cerf Floyd D. N., 2001 Fourth
Cerf Nathan D., 2001 Fourth
Cerf Samuel G., 2001 Fourth
Chamberlin Catherine Miss, 1407 Sixth
Chambers C. W., 1870 Brook
Chambers Essie Lee Miss, 1528 First
Chambers Frank T., 402 W. Ormsby av.
Chambers Harry T., 1528 First
Chambers Henning, 402 W. Ormsby av.
Chambers Henry Mrs. 402 W. Ormsby av.

Byrne & Speed Coal Co., Inc. | All Kinds of COAL
415 WEST JEFFERSON STREET. | Telephone Main 315.

Chambers James P. Mrs., 1933 Floyd
Chambers John, 402 W. Ormsby av.
Chambers Kirby L., Parkview apts., Cherokee Parkway
Chambers Louise Miss, 1528 First
Chambers Reuben H., 1870 Brook
Chambers Samuel L., 1528 First
Chambers Samuel R., 1600 Third
Chambers W. Edward, 1523 Garvin pl.
Chandler James A. Rev., 2102 Frankfort av.
Chandler John H., 1352 Cherokee rd.
Chapin Ernest P. Prof., 15 Crescent ct.
Chapman Hattie Lee Miss, 925 Second
Chapman Richard T., 925 Second
Charlton Albert B., Southern Heights
Charlton William M., Anchorage
Chase Charles E., 38 Weissinger-Gaulbert apts
Chase Edwin H., Jr., 2011 Third
Chatterson J. Marshall, 1414 Garvin pl.
Chatterson Willowdean Miss, 1414 Garvin pl.
Cheatham William Dr., 303 W. Chestnut
Chenault Jason W. Mrs., 1405 Transit av.
Cheney Daniel Harrison, 1447 Second
Cheney Lawrence L., 1447 Second
Cheney Samuel H. Mrs., 1447 Second
Chenoweth Fannie B. Miss, 1709 Cherokee rd.
Chenoweth Henry W., 1709 Cherokee rd.
Chenoweth James S. Dr. 1446 Cherokee rd.
Chess William E., Winkworth Farm, River rd.
Chick Julia B. Mrs. 1210 Fourth
Chick Walter B. 1210 Fourth
Chilton James E., Willard Hotel
Chilton James M., Blackburn av. n. of Frankfort av.
Chowning A. L., Shelbyville
Chowning George, Shelbyville
Chowning John R. 1223 Highland av.
Chreste Charles 1704 Cherokee rd.
Chreste Lillian Miss, 1704 Cherokee rd.
Chreste William, Willard Hotel
Christmann Henry 1685 Willow av.
Churchill Emma N. Mrs. 1114 Fourth
Churchill John E. Mrs. 1315 Fourth
Churchill William Christy 1500 Third
Cicotte Joseph A. 614 W. Ormsby av.
Claggett Charles E. 1553 Third
Clancy E. Menefee, Alta Vista, Cherokee Drive
Clancy John M., Alta Vista, Cherokee Drive
Clancy W. P. Mrs., Alta Vista Cherokee Drive
Clancy William P., Jr., Alta Vista, Cherokee Drive
Clapp Levi M. 611 E. Spring, N. A.
Clark Agnes Miss, 105 E. Broadway
Clark Agnes Miss, 1214 E. Spring, N. A.
Clark Anette Miss, 1214 E. Spring, N. A.
Clark Ballard, LaGrange
Clark Bessie Miss, 105 E. Broadway
Clark Bessie Miss, 1548 Third
Clark Clarence C. 106 Ewing av.

METILE (Metal Tile) { WILL NOT CRAZE, RUST OR BREAK. H. M. ENGLEMAN, 515 Third. (See Page 3)

Clark C. R. Mrs. 1214 E. Spring, N. A.
Clark Edward B. 1508 Third
Clark Edward Norton 1508 Third
Clark Francis S. Dr. 1240 E. Broadway
Clark George M. 1518 Third
Clark George W. 1155 E. Broadway
Clark G. Garner 2307 W. Chestnut
Clark James, Jr., 1112 Fourth
Clark James Mrs. 1214 Third
Clark James S. 1548 Third
Clark James A. 1436 Sixth
Clark James D. 11 St. Charles pl.
Clark James T. 1661 Cherokee rd.
Clark Jennie Miss, 933 Second
Clark J. Routt 1548 Third
Clark J. R., LaGrange
Clark J. William 2008 Third
Clark Katherine Miss, 105 E. Broadway
Clark Lloy B. Miss, Silver Hills, N. A.
Clark Mary E. Miss, 1214 E. Spring, N. A.
Clark Minnie Miss, LaGrange
Clark Morris C. 1436 Sixth
Clark Pearl Miss, 117 W. St. Catherine
Clark P. Webster 1035 Fourth
Clark Roland C. 1230 Second
Clark Rose Miss, 933 Second
Clark R. M., LaGrange
Clark Samuel C., Silver Hills, N. A.
Clark Sidney A. 117 W. St. Catherine
Clark Stewart, LaGrange
Clark Sue Miss, LaGrange
Clark T. J. Mrs. 1202 Second
Clark Walter 1704 Fourth
Clark William C. Rev. 105 E. Broadway
Clark William Holloway 1508 Third
Clark William K. 1214 Third
Clark William M. 105 E. Broadway
Clarke Anna Mrs. 2509 Second
Clarke Bettie Miss, 114 W. Kentucky
Clarke Charles D. 121 W. St. Catherine
Clarke Charles J., Willard Hotel
Clarke George R. 428 E. Chestnut, Jeff.
Clarke James G. 1310 First
Clarke J. H. 114 W. Kentucky
Clarke M. A. Mrs. 121 W. Ormsby av.
Clarke Peyton N. 1431 Third
Clarke Peyton N., Jr., 1431 Third
Clarke William F. 2204 Floyd
Clarke William F., Jr., 2204 Floyd
Clarke W. Newman 101 The St. James
Clarkson Ada E. Miss, 1036 Second
Clarkson James F. 1036 Second
Clarkson James M. 1036 Second
Clarkson Marie Lewis Miss, 1036 Second
Clarkson Reuben J. 1615 Twenty-fourth
Clay Samuel G. 1436 Frankfort av.
Claybrook Joseph P., Harrods Creek
Clegg Albert W. 2106 W. Chestnut
Clegg Frederick A. 2106 W. Chestnut
Clegg Lillian M. Miss, 2106 W. Chestnut
Cleland Emily Mrs. 1102 Morton av.
Cleland Thomas E. 1246 First
Clem John G. Dr. 2309 W. Chestnut
Clemens Joseph P. 1319 Rubel av.

Geo. E. Cross Co., Incorporated | EXCLUSIVE MILLINERY
FOURTH AVENUE NEAR GREEN

Clerget Blanche Miss, 1693 Willow av.
Clerget Edmund J. 1693 Willow av.
Clerget Frank C. 1693 Willow av.
Clerget Frank H. 1693 Willow av.
Clifford John G., Hill se cor. Fifth
Clift Joseph L. 605 E. Chestnut
Clinkenbeard Josephine S. Miss, ss Deer Park av. w of Baxter av.
Clinkenbeard Robt. L. ss Deer Park av. w of Baxter av.
Clore Joseph, LaGrange
Cochran Gavin H. Mrs. 910 Fourth
Cochran Hattie Miss, Pewee Valley
Cochran Heywood 1803 Fourth
Cochran Jennie Owen Miss, 3418 High
Cochran John 910 Fourth
Cochran J. Hoadley, Pewee Valley
Cochran Nannie Mrs. 212 W. Broadway
Cochran Richard O. 1537 Coral ct.
Cochran Samuel Dr. 1615 Third
Cochran T. Wilson 940 Third
Cocke James B., Galt House
Cockins William L. 1692 Everett av.
Coggeshall Harry 1708 Willow av.
Coggeshall Samuel M. 1708 Willow av.
Cohen S. B., Waverley Hotel
Cohn Herman V. 1320 Beechwood av.
Coker Pendleton G. 720 W. Chestnut
Colby Fred, 1219 E. Elm, N. A.
Coldewey Anna P. Miss, 117 E. Breckinridge
Coldewey August T. 117 E. Breckinridge
Coldewey Rudolph W. 117 E. Breckinridge
Coldewey Victor H. 117 E. Breckinridge
Coldwell J. C. Mrs. 1280 Bassett av.
Coldwell Mary Miss, 1280 Bassett av.
Cole Frank E. 1109 E. Main, N. A.
Cole Fred, 722 W. Chestnut
Cole H. K. 722 W. Chestnut
Cole Marjory Cassell Miss, 1204 Fourth
Cole W. Presley, 1204 Fourth
Coleman Bannon Mrs. 6 St. James ct.
Coleman Edward H. 517 E. Eighth, N. A.
Coleman Edward J., 933 Seventh
Coleman Elizabeth F. Mrs. 118 E. St. Catherine
Coleman Ernest M. 2011 Brook
Coleman Eugenia Miss, 1042 Second
Coleman Frank, 2713 W. Chestnut
Coleman G. Norton, 1100 Fourth
Coleman Jacob D. 1412 Transit av.
Coleman Jennie Mrs. 908 Fourth
Coleman John, 1100 Fourth
Coleman John, Jr. 1100 Fourth
Coleman John H. 2713 W. Chestnut
Coleman Josephine E. Mrs. 819 Third
Coleman Katherine Miss, 6 St. James ct.
Coleman Lula Miss, 1037 Fourth
Coleman Marie Miss, 2713 W. Chestnut
Coleman Nanno Miss, 6 St. James ct.
Coleman Mary Belle Miss, 118 E. St. Catherine
Coleman Robert H. 1100 Fourth
Coleman Vene A. 1545 Second

ESTABLISHED JULY 5, 1850 | STOVES, RANGES and HOUSE FURNISHING GOODS.
GEHER & SON. | 217 West Market Street.

Coleman William C. 1100 Fourth
Coleman William J. 111 Ekin av. N. A.
Colgan Bettie Miss, 1206 Fourth
Colgan Clifton, 1206 Fourth
Colgan Henry C. 1206 Fourth
Colgan John, 1206 Fourth
Colgan William, 1206 Fourth
Coll John P. 625 E. Maple, Jeff.
Colley William H., Meadow Brook
Collie Lillie Mrs., Shelbyville
Collier I. D., Shelbyville
Collier John R. Dr. 1002 Highland av.
Collier Lucy Mrs., Shelbyville
Collier P. M. 102 W. Oak
Collings Emma Miss, 204 E. Broadway
Collings Hardin, 204 E. Broadway
Collins Annette Mrs. 1706 Second
Collins DeWitt C. 115 W. Ormsby av.
Collins Edith S. Miss, 809 E. Elm, N. A.
Collins Florence Miss, 1706 Second
Collins Henry H. 809 E. Elm, N. A.
Collins Hilton, Waverley Hotel
Collins Julia G. Miss, 115 W. Ormsby av.
Collins Lelia Miss, 115 W. Ormsby av.
Collins Rachael C. Miss, 115 W. Ormsby av.
Collins Randall T. 2814 W. Chestnut
Collins Ruth Sevier Mrs. 411 W. Broadway
Collins R. T., O'Bannon
Collins Stella Miss, 115 W. Ormsby av.
Collins Val P. 119 E. College
Collyer Frank A. Dr. 635 Second
Collyer Lillie M. Dr. 635 Second
Colston Bell Mrs. 927 Second
Colston Bell Miss, 927 Second
Colston Jeannette Miss, 927 Second
Colston Richard T. 203 E. Broadway
Colston William A. 927 Second
Colter Wallace, 418 W. Chestnut
Combs Lona Miss, 1621 First
Combs Mamie Miss, 1621 First
Comingor Bessie Miss, Jeffersontown
Comingor Blanche Miss, Jeffersontown
Comingor Leonard, Jeffersontown
Compton Charles B. 1026 Third
Compton Ella Miss, 901½ Third
Conkling Joseph E. 1313 First
Conkling Roscoe, 1313 First
Conkling Ruby M. Miss, 1313 First
Conkling Thomas F. 1313 First
Conn John R., Valley Station
Conn Robert W., Beechmont
Conner Clifford S. 1203 E. Spring, N. A.
Conner Curtis, 422 Bank, N. A.
Conner James W. Jr., 1203 E. Spring, N. A.
Conner Jefferson S., Silver Hills, N. A.
Conner Robert W. 1203 E. Spring, N. A.
Conner S. Vaughn, Silver Hills, N. A.
Conner Walter, 422 Bank, N. A.
Conner Wm. C. 716 E. Main, N. A.
Connor Edna Clare Miss, 605 E. Main, N. A.
Connor Frederick D. 605 E. Main, N. A.
Conrad Theodore Mrs. 1304 Second
Converse Edwin A. 611 W. Oak

SCHWARZ-NORMAN COMPANY, State Agents | Arnold Vibrator Co., PAUL JONES BUILDING

Converse Ellen E. Miss, 422 W. St. Catherine
Converse Eugene A. 611 W. Oak
Converse F. B. Mrs. 422 W. St. Catherine
Converse Harry P. 422 W. St. Catherine
Conway Edwin B. 1409 Third
Conway Herbert H. 1505 E. Market. N. A.
Conway Leeds, 2410 Second
Conway Margaret B. Mrs. 1409 Third
Cool Virginia Mrs. 1319 Second
Cook Archibald R. 1408 Garvin pl.
Cook A. K. 1335 Cherokee rd.
Cook Charles P. Dr. 911 E. Spring, N. A.
Cook C. Lee, Second se cor. Gray
Cook Frank S. 1052 Third
Cook John T. 1953 Sixth
Cook Simeon, Shelbyville
Cooke Betty Brent Miss, 2112 First
Cooke H. Brent, 2112 First
Cooke J. Esten, 2112 First
Cooke Mary C. Mrs. 1701 Fourth
Cooke Pauline McCaw Miss, 2112 First
Cooke Philip H. 1497 Garvin pl.
Cooke Sallie W. Miss, 2112 First
Cooling Josephine Mrs. 1305 W. Chestnut
Coombs J. M. 1100 Second
Coomes Martin F. Dr., Bardstown rd.
Coons Alberta Miss, 2105 First
Coons Herbert, 2105 First
Coons Leona Miss, 2105 First
Coons Samuel W. 2105 First
Coonz Julia Mrs. 528 W. St. Catherine
Cooper Albert R., Upper River rd.
Cooper Amy Mrs. 1463 Second
Cooper Carrie Miss, 1841 Third
Cooper Charles, 1445 Second
Cooper Elizabeth Miss, 1463 Second
Cooper Emma Miss, 1841 Third
Cooper Emma K. Miss, Anchorage
Cooper John S. 1445 Second
Coots Edwin M. 441 Spring, Jeff.
Coots Froman M. 441 Spring, Jeff.
Copeland Elizabeth Mrs. 1807 Sycamore av.
Corey Amos J. 2440 Cypress
Cornelius J. Maxwell, 1632 Longest av.
Cornelius R. Leander, 1632 Longest av.
Cornell Frank, Oakdale
Cornell Fred, Oakdale
Cornell Hazel, Oakdale
Cornell Margie, Oakdale
Cornwall Aaron W., Birchwood av. nr. Frankfort av.
Cornwall Aaron W. Jr., Birchwood av. nr. Frankfort av.
Cornwall Albion, Birchwood av. nr. Frankfort av.
Cornwall Harry, 439 Park av.
Cornwall Mamie Miss, Birchwood av. nr. Frankfort av.
Cornwall William, Birchwood av. nr. Frankfort av.
Cornwall William Jr., 439 Park av.
Corrigan Frank E. Dr. 501 E. Broadway
Cossar Aubrey, 226 E. Broadway
Costigan Katherine C. Mrs. 311 W. Walnut
Costigan Marie Louise Miss, 311 W. Walnut
Cotham Ernest E., Waverley Hotel
Cottell H. A. Dr. 1614 Fourth
Cottell James R. 1614 Fourth
Cotteral Albert R. 1515 Douglass ct.

EUREKA FLOUR HIGHEST GRADE. Ask Your Grocer For It. EDINGER & CO.

Cottom Charles W. 414 E. Third, N. A.
Cottom Charles W. Jr., 414 E. Third, N. A.
Cottom Cora W. Miss, 414 E. Third, N. A.
Cotton Harry D., Waverley Hotel
Cotton J. M. Mrs. 215 Bayly av.
Cotton Maurice R. 2442 Park pl.
Cotton Nannie I. Mrs. 2442 Park pl.
Coulson Wallace M. Dr., 3114 Virginia av.
Coupe Alfred. 1335 Cherokee rd.
Couper Julia Mrs. 110 E. Kentucky
Coupland Charles Mrs. 2130 Third
Courtenay Annie C. Mrs. 1044 Fourth
Courtenay Emma Miss, 1044 Fourth
Courtenay Helen M. Miss, 1044 Fourth
Courtenay Isabel C. Mrs. 1214 Third
Courtenay Lewis R. 1633 First
Courtenay Robert G. 1633 First
Courtenay Thomas A. 1633 First
Courtenay Thomas A. Jr., 1633 First
Courtenay William H. 1214 Third
Courtenay William H. 1633 First
Courtney Elizabeth Miss, 1427 Third
Courtney J. D. Mrs. 2454 Park pl.
Courtney Robert H. Jr., 1701 Fourth
Courtney R. Hugh, Silver Hills, N. A.
Courtney William L. 2600 Virginia av.
Cousins Louis C. ss Dewey w of Vincennes, N. A.
Cowan Albert A., Woodburn av., Douglass Park
Cowan Andrew, 912 Fourth
Cowan Gilbert S., Woodburn av., Douglass Park
Cowan Lucy Miss, 402 W. Ormsby av.
Cowherd John M., Shelbyville
Cowherd Joseph, Shelbyville
Cowles Clint, 121 Caldwell
Cowles Eugene, Shelbyville
Cowles John H. 548 W. Jefferson
Cox Amanthus L. Miss, 1422 Everett av.
Cox Attilla, 1628 Third
Cox Attilla Jr., Mocking Bird Valley
Cox Florian, 1110 Third
Cox Luke O. 1100 Third
Cox R. H. 1422 Brook
Cox Vincent 1601 Everett av.
Cox Wallace, Beard
Cox William N. 1519 Third
Cox William T. 1422 Everett av.
Cozine B. B., Shelbyville
Cozine Mamie Miss, Shelbyville
Crabb D. Delaney, 1103 Third
Crabb Smith Mrs. 1022 Fourth
Crabb Wesley V. 1103 Third
Crabb Wilson D., Smithfield
Craft Joseph A. 1609 Fourth
Craig Alexander, Pewee Valley
Craig Alice Miss, Pewee Valley
Craig Annie Mrs., Pewee Valley
Craig Donald J. 5 Ormsby ct.
Craig Edward W., W. Front ne cor. Ohio, Jeff.
Craig Frances Miss, Pewee Valley
Craig Frank A. 819 Cedar Bough pl., N. A.
Craig Henry J. 5 Ormsby ct.
Craig Lawrence B. 5 Ormsby ct.
Craig Mary Miss, Anchorage
Craig Mary Miss, 100 W. Oak

Falls City Meat Market | J. F. SULLIVAN, Man'gr. | Dressed Poultry
352 2nd St. | Both Phones 251

Craig Mary D. Mrs. 318 W. Market, Jeff.
Craig Maud Miss, 318 W. Market, Jeff.
Craig Merton G., Pewee Valley
Craig Sad Miss, 318 W. Market, Jeff.
Craig Sallie Miss, 1439 Cherokee rd.
Craig Thomas P. 917 Second
Craig William B., Beechmont
Craik Charles Ewell Rev. 515 W. Ormsby av.
Craik James, 515 W. Ormsby av.
Crain Gustav D. Jr., 404 E. Chestnut
Cralle Lee E. 567 W. St. Catherine
Crandall Edward J. 324 E. Chestnut, Jeff.
Crane Arthur C. 1127 Fourth
Crane Elizabeth Mrs. 830 Cedar Bough pl., N. A.
Crane Hubert H. 7 Kennedy ct.
Crane Kathryn H. Miss, 7 Kennedy ct.
Crane William F. 7 Kennedy ct.
Craveson Lewis S., 1346 Second
Craveson Susie B. Miss, 1346 Second
Crawford Brown C. 1422 First
Crawford Clarence K. 1805 First
Crawford Evans, 1624 First
Crawford George Cary, 1422 First
Crawford John A. 1631 Cherokee rd.
Crawford John B. 1747 E. Oak, N. A.
Crawford Kate Miss, 1631 Cherokee rd.
Crawford Matthew H. 1631 Cherokee rd.
Crawford Newton G. 1624 First
Crawford Robert, 1422 First
Crecelius Charles E. 714 E. Main, N. A.
Crecelius John T. 1219 First
Crecelius Samuel F. 1525 Cherokee Parkway
Creed Walter B., Silver Hills, N. A.
Creel Buckner M. 1633 Third
Creel Paul H. 1633 Third
Crippen Herbert O. 2409 Second
Crittenden Harry T. 1308 First
Croft George W. Dr. 1911 Sixth
Crosland James E. 1711 First
Cross Blanche Miss, 1521 Third
Cross Dara E., 1929 First
Cross George E. 1038 Third
Cross George T. 1232 Fourth
Cross Hugh G. 1430 Second
Cross Margaret Miss, 1521 Third
Cross Mary Mrs. 1521 Third
Cross William O. 1022 Fourth
Cross William T. C., Beechmont
Cross Xannau A. 1929 First
Crow Marietta Miss, 44 Weissinger-Gaulbert apts.
Crow Rosa Breckinridge Mrs. 44 Weissinger-Gaulbert apts.
Crozier M. C., 228 E. College
Crum Carrie Mrs., Beard
Crum Claude C. Dr. 628 E. Maple, Jeff.
Crum Chan M., Beard
Crump F. A. 2209 Third
Crush Adelaide Miss, 1019 Sixth
Crush Alexander, 1640 Everett av.
Crush Chas. Mrs. 1640 Everett av.
Crnsh Charles L. 1019 Sixth
Crush Florian A. 1428 Everett av.
Crush Frank, 1640 Everett av.
Crush Louise Miss, 1640 Everett av.
Crush Mary Miss, 1640 Everett av.
Crutcher Mary T. Mrs. 2002 Third
Crutcher Philip S., Walnut Hills

Stewart Dry Goods Co.
4th Ave and Walnut St. (Incorporated)
CARPETS, RUGS and DRAPERIES.
— ORIENTAL RUGS —

Crutcher Thomas B. 16 Avery ct.
Crutcher Thomas M. Dr. 828½ Second
Crutcher William H. 1526 Garvin pl.
Crutcher W. E. Dr., West Point
Culbertson Craig. 1624 Third
Culbertson Samuel A. 1624 Third
Culbertson William Mrs. 1635 Fourth
Culbertson William S. 1624 Third
Cullen Richard. 1004 Clifton av.
Culp Amos Mrs. 1512 First
Culp W. N. Mrs. 1512 First
Cummings James R. 2017 W. Broadway
Cummins Ellsworth L. 1032 Fourth
Cummins Eva Belle Miss, 1442 Cherokee rd.
Cummings Mary K. Mrs. 53 Weissinger-Gaulbert apts.
Cummins Theodore F. 1442 Cherokee rd.
Cummock Philura Miss, 1697 Everett av.
Cummock W. W. Mrs. 1697 Everett av.
Cuneo J. Pink. 1217 First
Cuneo Kate A. Miss, 1217 First
Cuneo Mary E. Miss. 1217 First
Cunningham Kathleen V. Miss, 1664 Cherokee rd.
Cunningham Robert M. 1664 Cherokee rd.
Curd Harden T. Mrs. 1042 Second
Curd Joyes. 1042 Second
Curd M. Owsley. 1218 Fourth
Curetou Nat C. 1805 Second
Curl Arthur N. 230 W. Market. N. A.
Curl Elma C. Miss. 230 W. Market. N. A.
Curl Perry N. 230 W. Market. N. A.
Curl Walter W. 230 W. Market, N. A.
Curran Chas. Rev. 702 E. Market, N. A.
Curran Irene Miss, 237 E. Ormsby av.
Curran R. J. 237 E. Ormsby av.
Current Bertha Miss, 1713 First
Current J. N. 1713 First
Current Oscar. 1713 First
Current William D. 7 St. James ct.
Currie Charles Earl, Bardstown rd.
Curry Dalferes P. 1605 Brook
Curry John, 1125 Fourth
Curry William C., 1605 Brook
Curry W. Sherman, 1605 Brook
Curtice W. H. 1301 Third
Curtis E. W. Mrs. 1540 Vernon av.
Curtis George B. 1540 Vernon av.
Curtis George W. 1206 Third
Curtis Julia E. Miss, 1540 Vernon av.
Cuscaden Geo. W. 645 Second
Cuscaden Stella Miss, 645 Second
Cutter Hugh B. (J) Arista pl.

D

Dabney Allen D. 1208 Third
Dabney Cora B. Miss, 1208 Third
Dabney Elizabeth Miss, 208 Crescent av.
Dabney Emma B. Miss, 1208 Third
Dabney James M. 1208 Third
Dabney Katherine Miss, 208 Crescent av.
Dabney Mary Miss, 1429 Third
Dabney Matt C. 1208 Third
Dabney Samuel Gordon Dr. 1429 Third
Dailey Clarence L., Gravel Road, Jeff.

Byrne & Speed Coal Co., Inc. | All Kinds of COAL
415 WEST JEFFERSON STREET. | Telephone Main 315.

Dailey Reuben Mrs., Gravel Road, Jeff.
Dale Charles E. Dr. 410 W. Chestnut
Dale Charles F. 410 W. Chestnut
Dale James H., Shelbyville
Dale William E. Dr. 410 W. Chestnut
Dale W. Pratt, 332 W. Walnut
Dallam Clarence 66 (y) Weissinger-Gaulbert apts.
Danforth Florence N. Miss, 107 W. Ormsby av.
Danforth George L. 107 W. Ormsby av.
Danforth Josephine L. Miss, 509 W. Ormsby av.
Danforth Standiford Miss, 107 W. Ormsby av.
Daniel Carter, Shelbyville
Daniel Mattie Mrs., Shelbyville
Daniel Walker, Shelbyville
Daniel Will, Shelbyville
Darz Anna B. Mrs. 530 Bank, N. A.
Darling Sophia Miss, 218 W. Broadway
Davenport I. William, 1339 Second
Davidson Fanny Mrs. 1318 Elwood av.
Davidson Harry A. Dr. 1227 Hepburn av.
Davidson Henry T. 67 Weissinger-Gaulbert apts.
Davidson James K. 1318 Elwood av.
Davidson John C. 1121 Third
Davidson Louis T. 1315 Third
Davidson Mary Miss, 77 Weissinger-Gaulbert apts.
Davidson Mary Adele Miss, 1318 Elwood av.
Davidson Moses, 2416 Second
Davidson N. Byron, 1411 Twenty-third
Davie George M. Mrs. 1118 Fourth
Davie Preston, 1118 Fourth
Davies Augusta Miss, 1102 Second
Davies Colin A. 1917 Brook
Davies Hywel, 905 Fourth
Davies Martha C. Miss, Pewee Valley
Davies William W. 927 Fourth
Davis Brinton B., ss Bonnycastle av. e of Chichester av.
Davis Edward B. 511 W. St. Catherine
Davis Edward L. 1403 First
Davis Edwin Judge, Shelbyville
Davis Elijah B. 1417 Fourth
Davis Frank Mrs. 222 E. Gray
Davis Frederick W. Dr., 353 Spring, Jeff.
Davis G. Mallory Mrs., Upper River rd.
Davis Harrison F. 1021 E. Main
Davis Harry V. ws Birchwood av. s of Frankfort av.
Davis Hayes Dr., ws Birchwood av. s of Frankfort av.
Davis Henry, 1321 Fourth
Davis Hueling, 1638 Longest av.
Davis James G., Jeffersontown
Davis John J. 1915 Brook
Davis John P. 2001 Brook
Davis John Yost 2224 Brook
Davis J. Edwin 2001 Brook
Davis J. Wash Mrs. 2403 Second
Davis J. W. Mrs. 1310 Second
Davis Kate Miss, 637 Second
Davis Laura L. Miss, 1236 First
Davis Louie Miss, 1310 Second
Davis Louisa G. Mrs. 1539 Second
Davis Lucy Miss, Beechmont
Davis Lucy J. Miss, 16 The Rossmore
Davis Mary Miss, 1310 Second
Davis Mary Coleman Miss, 1412 Sixth
Davis Mary M. Mrs. 437 Park av.
Davis Mary P. Miss, 1417 Fourth
Davis Mildred Miss, 1540 Second

METILE (Metal Tile) { Is Cemented to Plastered Wall. (See Page 3) H. M. ENGLEMAN, 515 Third.

Davis Mina Ballard Miss, 1417 Fourth
Davis Reynolds Miss, ws Birchwood av. s of Frankfort av.
Davis Robert W. 511 W. St. Catherine
Davis Rodney, 26 (y) Weissinger-Gaulbert apts.
Davis R. C. 1915 Brook
Davis Summers, 1915 Brook
Davis Vincent Dr. 511 W. St. Catherine
Davis William H. Jr., 520 Belgravia av.
Davis Willis P. 1717 Longest av.
Davis W. J., Galt House
Davison Ellen Scott Miss, 1320 Fourth
Davison Emily Mrs. 1330 Second
Dawes J. C. 1702 Brook
Dawson Anna M. Mrs. 423 W. Oak
Dawson Emma Mrs. 1047 Third
Dawson Roe A. 1503 Brook
Day Anna B. Miss, 1424 Everett av.
Day Anthony T. 507 E. Oak, N. A.
Day Charles, 1619 Ekin av. N. A.
Day Eva C. Miss, 1424 Everett av.
Day George H. 507 E. Oak, N. A.
Day Harriet N. Mrs. 419 Bank, N. A.
Day John C. 1424 Everett av.
Day John W. 1013 Story av
Day George H. Dr. 1211 First
Day Will H. 419 Bank, N. A.
Day W. Jule, 31 Weissinger-Gaulbert apts.
Deakins C. C. 1116 Second
Dearing Charles T. 31 Weissinger-Gaulbert apts.
Dearing George Mrs., Pleasure Ridge Park
Dearing Mary Woodford Miss, Louisville Hotel
Dearing Wm. G., Louisville Hotel
Defebaugh E. H. 1323 Second
De Funiak Fred Mrs. 204 E. Chestnut
De Funiak Herbert, 204 E. Chestnut
De Garis G. Albert, 1202 First
De Haven Frederick Dr. 1319 Fourth
De Haven S. E., LaGrange
Dehler Arthur, 1144 E. Broadway
Dehler Charles P. 319 E. Breckinridge
Dehler George Jr., 1144 E. Broadway
Dehler Lillian L. Miss, 319 E. Breckinridge
Dehler William P. 1232 E. Broadway
Dehoney Nannie Mrs. 1903 Sycamore av.
Delph Amelia Miss, 1227 Third
Delph Lula Miss, 1227 Third
Delph Richard W., Kenwood
Delph Wm. H. 116 E. Jacob
Demarest Bertha Miss, 212 Front, Jeff.
Demarest C. Aguew, 212 W. Front, Jeffersonville
Dembitz Annie Miss, 114 E. St. Catherine
Dembitz Emily Miss, 114 E. St. Catherine
Dembitz Louis N. Mrs. 114 E. St. Catherine
Dembitz Stella Miss, 114 E. St. Catherine
Dempf Celeste F. Miss, 110 W. Ormsby av.
Dempf Henry G., 110 W. Ormsby av.
Denhard E. L. 2429 Olive
Denhard G. Wallace, 2429 Olive
Denhard Norma Miss, 2429 Olive
Dennis David, 343 Cedar Bough pl., N. A.

UMBRELLAS, CAMERAS, MILLINERY. | GEO. E. CROSS CO. INC 4th Ave near Green | SHEET MUSIC, FANS KID GLOVES.

Dennis Lewis D. 343 Cedar Bough pl., N. A.
Dennis Mary Mrs., Shelbyville
Dennis William W. 1232 Third
Dent Kingsly A. 202 W. Hill
Dent Mary L. Mrs. 202 W. Hill
De Moss Edward. LaGrange
De Moss Gertrude Miss, LaGrange
De Moss Martin. LaGrange
De Pauw Charles W., ss Charlestown rd. e of Vincennes, N. A.
De Pauw Jane Mrs. 1015 E. Main, N. A.
De Pauw Newland T., 1015 E. Main, N. A.
Deppen John L., 1320 Beechwood av.
Deppen Julia I. Miss, 1320 Beechwood av.
Deppen Louis G. Rev., 723 Fourth
Deppen Mary F. Miss, 1320 Beechwood av.
De Ridder Stanislaus, Galt House
Dering William W., 1908 Second
Dernette E. Clara Mrs., 118 E. Ormsby av.
Derrington Anna May Miss, 414 W. Oak
Derrington G. E. Mrs., 414 W. Oak
De Souchet J. C. Mrs., 1420 Cherokee Parkway
Deuser Catherine Mrs., 1612 Fourth
Deuser Charles F., 2640 W. Jefferson
Deuser George P., 1919 W. Broadway
Deuser Louis M. Miss, 1919 W. Broadway
Deuser Mamie Miss, 1612 Fourth
Devejian John, 636 Fourth
Devol Charlotte A. Miss, 219 Park pl., N. A.
Devol George C., 601 E. Main, N. A.
Devol George H., 601 E. Main, N. A.
Devol Harriet C. Miss, 601 E. Main, N. A.
Devol Robert G., 219 Park pl., N. A.
Dewhurst Emma C. Miss, Silver Hills, N. A.
Dick Albert C., 1733 Third
Dick Albert M., 1733 Third
Dick Bell Thornton Mrs., 925 Fourth
Dick Elcey Thornton Miss, 925 Fourth
Dick Frances A. Miss, 1733 Third
Dick Matilda Mrs. 312 W. Front, Jeff.
Dick Thomas P., 925 Fourth
Dickens John W., 116 E. Breckinridge
Dickey John H., ws Birchwood av. s of Frankfort av.
Dickey Ruby J. Mrs., 112 E. Kentucky
Dickson Frank C., Tiptop
Diecks John W., 2514 Catalpa
Diefenbach Myrna Miss, 522 E. Eighth, N. A.
Diefenbach Philip, 522 E. Eighth, N. A.
Diehl C. Lewis, 1346 Cherokee rd.
Diehl Eleanor Miss, 1346 Cherokee rd.
Diehl Frederick, 1346 Cherokee rd.
Diehl Jennie S. Miss, 1346 Cherokee rd.
Dierking Minnie L. Miss, 610 Culbertson av., N. A.
Dieruf, Charles W., 1940 Baxter av.
Dietz George H., 1643 First
Dietzman Albert S., Meadow Brook
Dietzman Anna P. Miss, Meadow Brook
Dietzman Richard P., Meadow Brook

Geher & Son | North Star Refrigerators | Saves Ice and Retains The Cold Air.
217 W. Market St. | With Cork Insulation.

Dignan J. J., 2417 W. Jefferson
Dikeman William, 1114 Brook
Dill Henrietta Mrs., 511 E. Chestnut
Dilley George E., 837 Second
Dillingham William H., 211 W. Broadway
Dilly Oscar C. Dr., 2524 W. Walnut
Dinkelspiel Joseph, Hill se cor. Fifth
Dinkelspiel Louis, 1315 First
Dinkelspiel Simon, 1634 Second
Dinsmoor Silas Dr., 22 Weissinger-Gaulbert apts.
Dinwiddie James M., 717 Third
Dinwiddie Robert, 2836 Virginia av.
Dishman Martha Mrs., 916 E. Elm, N. A.
Dishman Sarah Miss, 916 E. Elm, N. A.
Dishman William E., 916 E. Elm, N. A.
Dittmar Meta Mrs., 2106 Fourth
Ditto Addie G. Miss, 1919 Brook
Dittoe Cornelius J., 212 Keats av.
Dittoe James A., 212 Keats av.
Dix Philo C., 817 Fourth
Dixon Susan Bullitt Mrs., West Point
Dixon William B., ns Cherokee Drive w of Stilz av.
Dobbs Charles, 2721 Dumesnil
Dobbs Katherine Whipple Mrs., 1191 Sixth
Dodd Charles Pearce, 2408 Park pl.
Dodd John L., 1525 Fourth
Dodd Joseph Conway, 2004 Third
Dood Lottie L. Miss, 1525 Fourth
Dodd William J., 35 St. James ct.
Dodge Elizabeth W. Mrs., Valley Station
Dodge E. L., Valley Station
Dodge Frank, Valley Station
Dodge Hattie N. Miss, Valley Station
Dodge Joseph, Valley Station
Dodge Lida Miss, 226 E. College
Dodge Louise Preston Miss, 1320 Fourth
Dodge Sherman Miss, Valley Station
Dodge Sidney, Valley Station
Doerhoefer Basil, Forty-fifth & Broadway
Doerhoefer Bertha Miss, Forty-fifth & Broadway
Doerr J. Henry Mrs., Willard Hotel
Doherty Charles J., 122 W. Ormsby av.
Doherty Daniel E., 122 W. Ormsby
Doherty James B., 225 Spring, Jeff.
Doherty Margaret Miss, 1204 E. Market, N. A.
Doherty Martin Frank, 225 Spring, Jeff.
Doherty Mary E. Miss, 1204 E. Market, N. A.
Doherty Mattie Miss, 122 W. Ormsby av.
Doherty William B. Dr., 1522 W. Market
Doherty William B. Jr., 1522 W. Market
Dolfinger Edna F. Miss, 1525 Cherokee Parkway
Dolfinger Edward, 1525 Cherokee Parkway
Dolfinger Emma Miss, 1525 Cherokee Parkway
Doll Charles B., 2825 Virginia av.
Doll Charles H., Chattsworth av. nw cor. Frankfort av.
Doll E. C., 1449 Second
Doll Elizabeth Miss, Chattsworth av. ne cor. Frankfort av.
Doll Emil J. Dr., Chattsworth av. nw cor. Frankfort av.

SCHWARZ-NORMAN CO., PAUL JONES BUILDING | MANUFACTURERS' AGENTS.

Doll Jacob, Chattsworth av. nw cor. Frankfort av.
Doll John P., 3622 W. Chestnut
Doll Martin J., 1355 Cherokee rd.
Doll Mollie Miss, Chattsworth av. nw cor. Frankfort av.
Doll Pattie Miss, 2825 Virginia av.
Doll William, 1355 Cherokee rd.
Donigan Helen Miss, 1358 Second
Donigan Henry F., 1618 Brook
Donigan Kate C. Miss, 1618 Brook
Donigan Nano Miss, 1618 Brook
Donigan Richard Warner, 1358 Second
Donoghoe James J., 1315 Rubel av.
Doolan John C., 1726 Fourth
Doolan William L., 204 E. Broadway
Dorland James E., 1807 First
Dorn Mary M. Mrs., 1601 Sherwood av.
Dorn Vera Miss, 1601 Sherwood av.
Dorr Samuel, 1311 Second
Dorr Susan Elizabeth Miss, 1311 Second
Dorsey Charles B., 405 E. Fourth, N. A.
Dorsey Charles W., 115 The St. James
Dorsey Clarke, Warwick Villa
Dorsey Egmont W., 405 E. Fourth, N. A.
Dorsey Eugene L., 1833 Third
Dorsey Eugenia Miss, 1833 Third
Dorsey John H., Warwick Villa
Dorsey Lora Miss, 1833 Third
Dorsey Lydia Mrs., es Sycamore av. e of Jane av.
Dorsey L. L., Anchorage
Dorsey Mary F. Mrs., 229 Wall, Jeff.
Dorsey Robert O., es Sycamore av. e of Jane av.
Dosker Henry E. Rev., 1709 First
Doss E. J., Shelbyville
Doss Mamie Miss, Shelbyville
Doss Margaret Miss, Shelbyville
Dougherty E. E. Mrs., 1601 First
Dougherty James H., 1601 First
Douglas Claude, 102 E. Spring, N. A.
Douglas Ella Miss, 1921 Brook
Douglas James J., Anchorage
Douglas Mary E. Mrs., 1007 Fourth
Douglas William W., 1101 Third
Dowden John, LaGrange
Dowe James E., 1225 Hepburn av.
Dowling Alexander Judge, 1217 E. Spring, N. A.
Dowling James B., 101 E. Burnett av.
Downes Alice Miss, 223 E. College
Downes Charles E., 223 E. College
Downes Charles E., Jr., 223 E. College
Downes Harry R., 223 E. College
Downes Herbert F., 223 E. College
Downes Isabell Miss, 223 E. College
Downes Marion Miss, 223 E. College
Downes William C., 223 E. College
Downing Amelia Miss, 1695 Everett av.
Downing Harriet Mrs., 1606 Fourth
Downing John F., 1695 Everett av.
Downing M. Adele Miss, 1606 Fourth
Downing Wallace, 1695 Everett av.

EDINGER & CO. .... PHONE US FOR .... For Your Horses.
Both Phones 19 EUREKA GROUND FEED Contains Everything
14th & Magazine. Needed Except Hay.

Doyle B. Oscar Dr., 1518 First
Doyle Chester L., 1518 First
Doyle Howard S. Dr., 1518 First
Doyle Lincoln, 1710 Cherokee rd.
Doyle Mary Miss, 1710 Cherokee rd.
Doyle Mary Mrs., 1710 Cherokee rd.
Doyle Oscar W. Dr., 1518 First
Doyle Percy H., 1011 Highland av.
Drabelle Samuel J., 8 Crescent ct.
Dragoo Mary L. Miss, 2224 First
Drake Edward Read, 1320 Beechwood av.
Drake Emma C. Miss, suite 306, 415 W. Chestnut
Drake Frank M., suite 306, 415 W. Chestnut
Drake Virginia B. Mrs., 2454 Catalpa
Drake William R., 4 Crescent ct.
Drautman Pauline Mrs., 1157 E. Broadway
Drautman Sophia Miss, 1157 E. Broadway
Dreier Caroline Miss, 1439 Second
Dreier Hugo, 1439 Second
Dreifus Lewis A., 2016 First
Dreifus Minna Miss, 2016 First
Dreifus Simon A., 4 Cherokee apts.
Drescher Emily C. Miss, 1300 Frankfort av.
Drescher John, 1300 Frankfort
Drescher Lewis L., 1300 Frankfort av.
Drexler Frederick J., 2118 W. Chestnut
Driscoll David, 232 Meigs av., Jeff.
Driscoll Edmund, 230 Meigs av. Jeff.
Driscoll John D., 113 W. Chestnut, Jeff.
Driscoll Mattie Miss, 109 E. Burnett av.
Druck William A., 2620 W. Market
Drummond Edwin M., 1415 Garvin pl.
Drummond Lucille Miss, 1224 Second
Drummond William T., 1224 Second
Drummond William W., 1117 Third
Drysdale Edward, 2107 Twenty-sixth
Drysdale Nannie K. Miss, 1230 First
Drysdale William Mrs., 1230 First
Duane Agnes Miss, 2108 Floyd
Duane Angela Miss, 2108 Floyd
Duane Daniel J., 2108 Floyd
Duane Daniel J. Jr., 2108 Floyd
Duane Edward J., 2108 Floyd
Duane Margaret Miss, 2108 Floyd
Duckwall David T., 1717½ W. Jefferson
Duerson Burton A., 1201 Brook
Duffin James R., 1419 E. Market, N. A.
Duffy Martin J., 1308 Beechwood av.
Dugan A. H. Mrs., 234 E. Jacob
Dugan Frank I., 101 E. Kentucky
Dugan F. Clarke, 1957 Brook
Dugan Grace Miss, 1957 Brook
Dugan Grace Miss, 234 E. Jacob
Dugan Henrietta Mrs., 234 E. Jacob
Dugan Henry, 415 E. Maple, Jeff.
Dugan Irwin, 101 E. Kentucky
Dugan James G., 2511 Second
Dugan Martha Miss, 101 E. Kentucky
Dugan Robert I., 234 E. Jacob
Dugan Thomas S., 1422 First
Dugan William C. Dr., 1957 Brook

Falls City Meat Market | J. F. Sullivan, Manager. | Vegetables
352 2nd St. | | Both Phones 251

Duke Basil W., 212 E. Broadway
Duke Basil W., Jr., Washington, D. C.
Duke Calvin M., es Birchwood av. s of Frankfort av.
Duke Francis Key Miss, 212 E. Broadway
Duke Henry Hunt Dr., 212 E. Broadway
Dukes Alexander T., Alta nr. Eastern Parkway
Dukes A. Thompson, Alta av. nr Eastern Parkway
Dulaney Anna Mrs., Pewee Valley
Dulaney Edward H., 519 W. Hill
Dulaney May Miss, Pewee Valley
Dulaney Woodford H., Pewee Valley
Dumesnil Anton, 46 Weissinger-Gaulbert apts.
Dumesnil Florence Miss, 510 W. Ormsby av.
Dumesnil Genevieve Miss, 46 Weissinger-Gaulbert apts.
Dumesnil Harry, 301 Peterson av.
Dumesnil Henry A. Mrs., 510 W. Ormsby av.
Dumesnil Joseph P., 301 Peterson av.
Dumesnil Mary O. Miss, 46 Weissinger-Gaulbert apts.
Dunbar James W., 507 Bank, N. A.
Duncan Edna Miss, LaGrange
Duncan-Clark Samuel J., 1212 Fourth
Duncan Ellis Dr., 206 W. Lee
Duncan Henry F. Mrs., 1631 Third
Duncan H. T., Galt House
Duncan Jacob, LaGrange
Duncan John, LaGrange
Duncan John, Anchorage
Duncan Lindsay, LaGrange
Duncan Margaret Miss, 1808 Second
Duncan Mary A. Mrs., 1808 Second
Duncan Mattie Miss, LaGrange
Duncan Richard O., LaGrange
Duncan Scott M., 1525 Cherokee rd.
Duncan Silas, Eastwood
Duncan Stuart E., Mocking Bird Valley
Duncan Thomas B. Mrs., 1523 Cherokee rd.
Duncan Thomas B., 1414 Cherokee Parkway
Duncan William H., LaGrange
Duncan William R., 704 W. Jefferson
Duncan Willie Miss, LaGrange
Dunekake Harry, 2810 W. Chestnut
Dunekake Henry Mrs., 119 E. College
Dunker Mary C. Miss, 2101 Third
Dunker Wilhelmina Mrs. 2101 Third
Dunkerson Casselberry, Tavern Club
Dunlap Alma E. Miss, 1114 E. Market, N. A.
Dunlap John Lee, 1242 Third
Dunlap Joseph B., 422 Belgravia av.
Dunlap Joseph B. Jr., 422 Belgravia av.
Dunlap Rosa Miss, 422 Belgravia av.
Dunlop John H., 1415 First
Dunlop Robert Dr., 862 Sixth
Dunn Augusta Miss, 921 Second
Dunn Charles E. Dr., 921 Second
Dunn Charles E. Jr., 921 Second
Dunn J. T. Dr., Southern Heights
Dunn Oswald T., 921 Second
Dunn Sue Miss, 921 Second
Du Relle Frederick, 1524 First

Stewart Dry Goods Co.
4th Ave and Walnut St. (Incorporated)
The NEW IDEAS in ENGRAVING.
Wedding Invitations & Visiting Cards.

Du Relle George Judge, 1524 First
Dureson Nora Miss, LaGrange
Dureson William, LaGrange
Durff Annie V., es Bardstown rd. n of Douglass boul.
Durff May Belle Miss, es Bardstown rd. n of Douglass boul.
Durning Margaret Miss, 1315 Nineteenth
Durning Margaret Mrs., 1315 Nineteenth
Durret Llewellyn P. Dr., 112 E. Ormsby av.
Durrett Reuben T. Col., 202 E. Chestnut
Durrett Reuben T. Jr., 202 E. Chestnut
Durrett William T., 202 E. Chestnut
Dusenberry Louise Mrs., 8 Kennedy ct.
Duvall Claudius, 100 E. Jacob
Duvall Georgia Maize Miss, 100 E. Jacob
Duvall Henry A. Dr., 127 W. Chestnut
Duvall Grafton B., 1401 First
Duvall Virginia Allen Miss, 100 E. Jacob
Dye Eugene B., 1311 First
Dye Letitia W. Miss, 1311 First
Dyer Fannie G., 1411 Garvin pl.
Dyer James M., 1622 First

E

Eager George B. Rev., 1410 Cherokee rd.
Eager George B. Jr., 1410 Cherokee rd.
Eager William G., 1410 Cherokee rd.
Eagles William B., Parsons pl., Alta av.
Eaken Amy Miss, 229 E. Maple, Jeff.
Eaken Charles W., 229 E. Maple, Jeff.
Eaken Clara Miss, 229 E. Maple, Jeff.
Eaken Edward C., 229 E. Maple, Jeff.
Eaken Emma Miss, 221 W. Chestnut, Jeff.
Eaken Harry E., 221 W. Chestnut, Jeff.
Eaken L. Belle Miss, 221 W. Chestnut, Jeff.
Eaken Walter, 229 E. Maple, Jeff.
Earl William A., 1830 Transit av.
Early Charles C., 1221 Second
Easley Catherine G. Miss, 624 E. Spring, N. A.
Easley Elihu P. Dr., 624 E. Spring, N. A.
Easley Jean Miss, 624 E. Spring, N. A.
Eastin W. O., Anchorage
Eastland Addie C. Miss, 1246 First
Eastland Albert G., 1246 First
Eastland Blake, Warwick Villa
Eastland Evelyn M. Miss, 1246 First
Eastland John C., 20 Crescent ct.
Eastland John E., 20 Kennedy ct.
Eastland Louise M. Miss, 1246 First
Easton George Mrs., Louisville Hotel
Eastwood Alice Miss, 1003 Clifton av.
Eastwood Samuel S., 1003 Clifton av.
Easum Ida Miss, 1658 Everett av.
Easum Isabelle Mrs., 1658 Everett av.
Easum Julia Miss, 1658 Everett av.
Easum May Miss, 1658 Everett av.
Eaton Emma Miss, 1056 Second
Eaton T. T. Mrs., 1421 Second

Byrne & Speed Coal Co., Inc. | All Kinds of COAL
415 WEST JEFFERSON STREET. | Telephone Main 315.

Eberhard Carl W., 1101 Hepburn av.
Ebert Clifford W., 1424 Midland av.
Ebert William H., 1424 Midland av.
Eberts Conrad, 417 E. Maple, Jeff.
Eberts Edith M. Miss, 415 Meigs av., Jeff.
Eberts Edward C., 421 E. Maple, Jeff.
Eberts Jacob, 415 Meigs av., Jeff.
Eble Max M. Dr., 557 W. St. Catherine
Eckstenkemper George, 1100 Highland av.
Eddie George 219 E. Oak
Eddie James S., 219 E. Oak
Eddy Charles B., 1202 First
Eddy J. Marvin, 5 The Rossmore
Edelen Charles A., 520 W. Oak
Edinger Andrew, 8 Bonnycastle av.
Edinger Edwin R., 211 E. Chestnut
Edinger E. Nettie Miss, 8 Bonnycastle av.
Edinger George L., 213 Bayly av.
Edinger Joseph P., 8 Bonnycastle av.
Edinger Oscar W., 8 Bonnycastle av.
Edinger Walter S., 211 E. Chestnut
Edinger William E., 8 Bonnycastle av.
Edinger W. Henry, 211 E. Chestnut
Edmiston David B., 301 E. College
Edmiston John F., 301 E. College
Edmonds Charles V., Anchorage
Edmonds Roe L. Dr., 1211 First
Edwards Charles G., 1036 Fourth
Edwards Davis W., 619 Second, Summer res. Southern Heights
Egan Alfred H., 2000 Brook
Egan Edmond A., 2000 Brook
Egan Gertrude Miss, 2000 Brook
Egelhoff Amy Miss, 2023 Brook
Egelhoff Andrew J., 2023 Brook
Eggers Arthur, 1133 Morton av.
Eggers Charles, 1133 Morton av.
Eggers Charles Jr., 1133 Morton av.
Eggers Florence Miss, 1133 Morton av.
Eggers Minnie Miss, 1133 Morton av.
Eggers William, 629 E. Broadway
Eggleston William M., 1522 E. Market, N. A.
Eisenman Frank T. Dr., 1307 Brook
Elbrick E. J., LaGrange
Elder Ada Mrs., 2304 Frankfort av.
Elder Albert F., 2304 Frankfort av.
Elder Audley M., 202 Peterson av.
Elder Eugene A., 202 Peterson av.
Elgin Annie Mrs., 1112 E. Market, N. A.
Elgin John G., 1112 E. Market, N. A.
Elliott Charles M., 229 E. Ormsby av.
Elliott Charles T., 717 Third
Elliott William M., 1110 E. Oak, N. A.
Ellis Joseph H., 418 W. St. Catherine
Ellis Josie A. Miss, Waverley Hotel
Ellis Majorie Miss, 418 W. St. Catherine
Ellison Andrew, 55 Weissinger-Gaulbert apts.

METILE (Metal Tile) { An Enameled and Embossed Wall Covering. H. M. ENGLEMAN, 515 Third. (See Page 3)

Ellison Andrew Jr., 55 Weissinger-Gaulbert apts.
Elwang Alfred B., 1613 Fourth
Elwang Alfred W., 1613 Fourth
Elwang Annie B. Miss, 1205 Garvin pl.
Elwang Arthur J., 1205 Garvin pl.
Elwang Edith B. Miss, 1613 Fourth
Elwang Elise Mrs. 1205 Garvin pl.
Elwang Freda Miss, 1613 Fourth
Elwell Warren A., 1106 W. Broadway
Elwell William A., 1106 W. Broadway
Embry Foster H., 225 E. College
Embry G. Wallace, 8 Kennedy av.
Embry Harry W., 225 E. College
Embry Harry F., 225 E. College
Embry Raymond O., 225 E. College
Embry T. Wallace, 8 Kennedy ct.
Emler Albin M., 1602 Cherokee rd.
Emler Albin M. Jr., 1602 Cherokee rd.
Emler Flora Miss, 1602 Cherokee rd.
Enders C. J. Mrs., 707 W. Broadway
Endris Edna Miss, Silver Hills, N. A
Endris Joseph A., Silver Hills, N. A
Endris J. Otto, Silver Hills, N. A.
Enelow H. G. Dr., 1670 Willow av.
Englehard Victor A., Cherokee rd. bet. Sherwood & Alta avs.
Engleman H. M., 2013 W. Broadway
English Richard C., Beechmont
English Rose Miss, 20 Kennedy ct.
English R. Clarence 1218 Fourth
English Samuel, 20 Kennedy ct.
Ensminger John W., Waverley Hotel
Epstein Charles, 208 W. Burnett av.
Epstein Edward, 208 W. Burnett av.
Epstein Morris Mrs., 208 W. Burnett av.
Erdman Charles W., 127 E. Breckinridge
Erdman Clara Miss, 127 E. Breckinridge
Erhart Fred, 1553 Sherwood av.
Erni Bessie Miss, 809 E. Spring, N. A.
Erni G. Oscar Dr., 809 E. Spring, N. A.
Ernwine Philip G., 2615 W. Market
Ernwine Walter, 2615 W. Market
Erpeldinger Frank, Galt House
Erskine Frank G., Pleasure Ridge Park
Erskine Juliet Miss, Pleasure Ridge Park
Eschmann Henry J., 1430 Everett av.
Escott James S., 409 Fountain ct.
Escott May Miss, Shelbyville
Escott Wilson H., 36 St. Charles pl.
Escott W. N. Mrs., 1226 Third
Eubank William A., 411 Belgravia av.
Eudy Mary Payne Mrs., Anchorage
Evans Fannie L. Miss, 35 Weissinger-Gaulbert apts.
Evans George E., 70 Weissinger-Gaulbert apts.
Evans Helen C. Mrs., 1624 First
Evans Helen L. Miss, 1624 First
Evans Henry G., Shelbyville

FOR 30 YEARS THE LEADING HOUSE IN UMBRELLAS. | Geo. E. Cross Co., Inc. 4th Ave near Green

Evans Mary Miss, 1423 Everett av.
Evans Nora Miss, 1423 Everett av.
Evans Patterson A., 1111 Third
Evans Samuel T., 1639 First
Evans Thomas C. Dr., 419 W. Chestnut
Evans Walter Hon., 35 Weissinger-Gaulbert apts.
Evans William A., 1423 Everett av.
Everbach George L., 1148 E. Broadway
Everbach Katherine G. Miss., 1148 E. Broadway
Everbach Otto G., 917 State, N. A.
Ewald L. P., Galt House
Ewing Benjamin F., Lyndon
Ewing Benjamin F. Jr., Lyndon
Ewing C. O., 1710 Brook
Ewing D. H. Mrs., 1410 First
Ewing Henry, Lyndon
Ewing John T. Dr., 1410 First
Ewing Joseph G., 610 Culbertson av., N. A.
Ewing J. Milton, 1410 First
Ewing Lapley C., 2014 Brook
Ewing Mattie Miss, 1410 First
Ewing Nellie B. Mrs., 233 Bayly av.
Ewing Sallie Miss, Lyndon
Ewing Samuel, Lyndon
Ewing Thomas B., 2014 Brook
Ewing Thomas R., 1219 Second
Ezzell Edgar, Louisville Hotel

F

Fairleigh Addie M. Miss, 1919 Brook
Fairleigh Alice Mrs., 514 W. Hill
Fairleigh David W., 1919 Brook
Fairleigh Florence Miss, 1919 Brook
Fairleigh James Franklin, 1719 First
Fairleigh Nellie Miss, 514 W. Hill
Falconer A. Henry Dr., Galt House
Falconer J. Lewis, Galt House
Faller Edward M. Rev., ws E. Eighth n of Spring, N. A.
Fallis Robert G. Dr., 600 E. Broadway
Fallis William E. Dr., 600 E. Broadway
Farmer Benjamin, Shelbyville
Farmer Edward C., 1421 Second
Farmer Oscar Sr., 1315 Second
Farmer Oscar Jr., 1419 Cherokee Parkway
Farnsley Alexander T., 105 W. Oak
Farnsley Burrell H., 1323 Third
Farnsley J. Thomas, 105 W. Oak
Farrish Josephine Mrs., 2315 Third
Fawcett Charles H., 430 E. Fourth, N. A.
Fawcett Drue E. Miss, 430 E. Fourth, N. A.
Fawcett Elwood, 904 E. Spring, N. A.
Fawcett Ephriam W., 1105 E. Spring, N. A.
Fawcett Ethel M. Miss, 1524 Everett av.
Fawcett Henry W., 1015 E. Main, N. A.
Fawcett Herbert S., 833 Cedar Bough pl., N. A.
Fawcett Jacob Hangary, 430 E. Fourth, N. A.
Fawcett J. Karl, 1524 Everett av.
Fawcett Louis W., 904 E. Spring, N. A.
Fawcett Thomas, Silver Hills, N. A.
Fawcett Woodruff A., 1524 Everett av.
Featherson John T., 1412 Longest av.

Quick Meal Gas RANGES Lead In QUALITY, STYLE, NAME and MERIT. Sold by Geher & Son, 217 W. MARKET ST.

Fedler Fred C., 2115 Von Borries av.
Fedler John C., 5 Cherokee rd.
Fedler J. Charles Jr., 2905 Baxter av.
Fehr Frank, Cherokee Drive
Fehr Frank Sr. Mrs., 420 E. Walnut
Felix Bessie Miss, 1448 First
Felix Maria L. Mrs., 1448 First
Fenley Elizabeth S. Miss, 1640 Third
Fenley John, Lyndon
Fenley Oscar, 1640 Third
Fenner Harlan K. Rev., 2401 W. Jefferson
Ferguson Anna B. Miss, 1730 First
Ferguson C. P. Mrs., 403 E. Chestnut, Jeff.
Ferguson Charles S., 205 E. Front, Jeff.
Ferguson Edwin Hite, 1410 Third
Ferguson Emma Isabel Miss, 1730 First
Ferguson Francis W., 1416 Garvin pl.
Ferguson Henry W., Galt House
Ferguson James Arthur, 1730 First
Ferguson James E., 16 Crescent ct.
Ferguson John M., 1412 Garvin pl.
Ferguson John M. Mrs., 425 Park av.
Ferguson John P. Dr., 2416 W. Crestnut
Ferguson Julian K., 1712 Third
Ferguson Lewis K. Mrs., 1712 Third
Ferguson Mayme Miss, 403 E. Chestnut, Jeff.
Ferguson Nellie C. Mrs., 512 W. Hill
Ferris Ailiene E. Miss, 237 E. Breckinridge
Ferris C. M. Mrs., 237 E. Breckinridge
Ferris Howard M., 237 E. Breckinridge
Ferris Leonard L., 317 E. Ninth, N. A.
Ferry Agnes F. Miss, 1457 Second
Ferry Carrie G. Miss, 1457 Second
Ferry Katherine Mrs., 1457 Second
Ferry Mary E. Miss, 1457 Second
Fetter Engenia W. Miss, 21 Weissinger-Gaulbert apts.
Fetter George G., 2116 Third
Fetter George G. Jr., 2116 Third
Fetter James M., 21 Weissinger-Gaulbert apts.
Fible Alexander, Shelbyville
Fidler James W., 32 Crescent ct.
Field Davis L. Dr., 223 E. Maple, Jeff.
Field Elizabeth McDowell Miss, Field av. ne cor. Crescent av.
Field Emmet Judge, Field av. ne cor. Crescent av.
Field Fannie Miss, 108 E. Oak
Field Mary Miss, 108 E. Oak
Field Mary J. Miss, Field av. ne cor. Crescent av.
Field Mattie McDowell Miss, Field av. ne cor. Crescent av.
Field Samatha Mrs., 108 E. Oak
Field William H., 183 Crescent av.
Figg Allen, ss Eastern Parkway, Castlewood
Figg Lee Grande R., ss Eastern Parkway, Castlewood
Finck Carl H., 501 W. Chestnut
Finck C. H. Mrs., se cor. Brook & Gray
Finck E. Bertrand, 209 E. Gray
Finck Rudolph J., 200 E. Gray
Finck T. D. Dr., se cor. Brook & Gray
Fink Cary Miss, ns Cherokee Drive w of Stilz av.

ARNOLD VIBRATOR
MASSAGE for HEALTH and BEAUTY.
SCHWARZ-NORMAN CO.,
State Agts. PAUL JONES BLDG.

Fink Charles P., 2018 Floyd
Fink Henri Miss, ns Cherokee Drive w of Stilz av.
Fink Rudolph, ns Cherokee Drive w of Stilz av.
Fink William C., 2615 W. Chestnut
Finley John, LaGrange
Finnegan Charles F., 121 E. College
Finnegan Frank A., 121 E. College
Finnegan M. J., 121 E. College
Finnegan Roy E., 121 E. College
Finter Fred W., 221 E. Market, Jeff.
Finzer Frederic W., 431 E. Broadway
Finzer Frederick C., 214 W. Breckinridge
Finzer Mary J. Mrs., 431 E. Broadway
Fischel Frances Miss, 1204 First
Fischel Freidman, 1204 First
Fischer E. M. Mrs., 1439 Second
Fishback Frederick J., 1421 Frankfort av.
Fisher Finas E., 126 E. Broadway
Fisher John A., 313 W. Broadway
Fisher John I., 1005 Hepburn av.
Fisher Libbie M., 5 Kennedy ct.
Fitch B. F. D., 2211 Twenty-eighth
Fitch Charles F., 2721 Virginia av.
Fitch Elizabeth Carleen Miss, 2015 Brook
Fitch Elsa Miss, 2211 Twenty-eighth
Fitch Ethel V. Miss, 2015 Brook
Fitch Harry B., 2015 Brook
Fitch Henry D., Anchorage
Fitch J. Howard, 117 E. Front, Jeff.
Fitch Sidney, 2715 Virginia av.
Fitch T. Lindsay, Anchorage
Fitch William, 2715 Virginia av.
Fitschen Nicholas L., 1515 Sixth
Fitzgerald Charles A., 505 E. Spring, N. A.
Fitzgerald Edwin H., 813 Cedar Bough pl., N. A.
Fitzgerald Ellen Mrs., 1703 Willow av.
Fitzhugh Olen M., 212 W. Ormsby av.
Fitzpatrick Edward, 1204 E. Market, N. A.
Flaherty Margaret Miss, 403 W. Broadway
Flanagan John C., 616 E. Maple, Jeff.
Flarsheim Albert B., 1544 Second
Flarsheim Amelia Mrs., 1525 Cherokee Parkway
Flarsheim Morris H., 1525 Cherokee Parkway
Fleece Hugh B., 306 E. Broadway
Fleischaker Bernie, 1600 Second
Fleischaker Edna Miss, 1542 Second
Fleischaker Frank W. Dr., 1704 Second
Fleischaker Lottie Mrs., 1542 Second
Fleming A. Harris, 1357 Cherokee rd.
Fleming Eleanor H. Miss, 1357 Cherokee rd.
Fleming Frank F., 1238 First
Fleming Grover C., 1741 E. Elm, N. A.
Fleming Susan A. Miss, 1357 Cherokee rd.
Fleming William B., 1357 Cherokee rd.
Fletcher Charles M., 215 Hite av.
Flexner Alice Miss, 1044 Second
Flexner Bernard, 84 Weissinger-Gaulbert apts.

EUREKA FLOUR HIGHEST GRADE. Ask Your Grocer For It. EDINGER & CO.

Flexner Edward M., 1701 Third
Flexner Elsie Miss, 2115 First
Flexner Gertrude Miss, 1333 Second
Flexner Henry, 2115 First
Flexner Henry M., 1333 Second
Flexner Hortense Miss, 1044 Second
Flexner Jacob A. Dr., 1044 Second
Flexner Jennie M. Miss, 1044 Second
Flexner Mary Miss, 84 Weissinger-Gaulbert apts.
Flexner Maurice, 1333 Second
Flexner Washington, 2102 First
Flexner William M. Dr., 2115 First
Floether Emil H., 2020 Second
Floether Louise W. Mrs., 2020 Second
Floore J. L., Jeffersontown
Floyd Helen Bate Miss, 2440 Park pl.
Floyd Thomas B., 1516 W. Market
Flynn Edward N. Hon., 119 W. Fourth, Jeff.
Fogg Lamberth L., 1605 Bassett av.
Foley Joseph S., 1310 E. Elm, N. A.
Foltz Edwin C., 220 Hite av.
Foote Eliza S. Miss, 512 W. St. Catherine
Foote W. S. Mrs., 512 W. St. Catherine
Foreht Fred Jr., 2222 W. Broadway
Ford A. Y., 2123 Floyd
Ford Emmett B., 2123 Floyd
Ford Eugene M., 514 W. Oak
Ford James B., 935 Third
Ford Marcella Miss, 514 W. Oak
Ford Margaret Miss, 2123 Floyd
Ford Michael J., 514 W. Oak
Ford W. H., 722 W. Chestnut
Foree James, Shelbyville
Foree Mary Miss, Shelbyville
Foreman Joseph, Warwick Villa
Foreman William Oscar, 2135 Floyd
Forman Emily Miss, 214 E. Kentucky
Forman George Mrs., 214 E. Kentucky
Forman George L., 118 W. St. Catherine
Forman William M., 4 Crescent ct.
Forrester Walter S., Pewee Valley
Forster J. Arthur, 211 Bayly av.
Fort Robert, 1136 Sixth
Fort Robert M., 1136 Sixth
Fort Robert W., 1032 Fourth
Fortune James W., 109 E. Market, Jeff.
Foss Janette M. Miss, Valley Station
Foss Mary Bell Miss, Valley Station
Foss Samuel S. Dr., Valley Station
Foster Caroline T. Miss, 1414 First
Foster Charles C., Rufers Hotel
Foster Eugene, 1414 First
Foster George A., Charlestown rd., N. A.
Foster John A., 1414 First
Foster John T., Charlestown rd., N. A.
Foster William E. Rev., 1526 Belleaire av.
Fountaine Alvin L., 636 Fourth
Fowler Charles W. Col., Lyndon
Fowler Edward B., 107 W. Oak
Fowler Joseph W. Dr., 107 W. Oak
Fowler Lorna Miss, Lyndon
Fowler Mary T. Miss, 2432 Catalpa
Fowler Nell B., 2432 Catalpa
Fowler Richard H., 2432 Catalpa

Falls City Meat Market | J. F. SULLIVAN, Manager. | Fresh Meats
352 2nd St. | | Both Phones 251

Fowler Richard K., 2432 Catalpa
Fowler Susan F. Miss, 107 W. Oak
Fox Arthur S., ws Birchwood av. s of Frankfort av.
Fox Barton, 2024 Brook
Fox Charles F., 531 E. Maple, Jeff.
Fox Edgar A., 1020 Hepburn av.
Fox Edgar L., 1020 Hepburn av.
Fox Everett B., 2122 Frankfort av.
Fox Fountain T. Judge, 2024 Brook
Fox Fountain T. Jr., 2024 Brook
Fox Frances Miss, 2024 Brook
Fox Mabel L. Miss, 1020 Hepburn av.
Fraley Andrew, 601 Park av., Crescent Hill
Fraley Mary Miss, 601 Park av., Crescent Hill
Frank Burdette Miss, 917 Second
Frank Della Miss, 312 E. Market, Jeff.
Frank George H., 312 E. Market, Jeff.
Frank Harry G., 312 E. Market, Jeff.
Frank H. Monroe, 321 E. Chestnut, Jeff.
Frank Louis Dr., 110 W. Kentucky
Frank Olive Miss, 917 Second
Frank Willa Miss, 917 Second
Frank William H., 917 Second
Franke E. Carl, 1579 Barret av.
Frankel Abraham, 123 E. Jacob
Frankel Hannah Berg Miss, 123 E. Jacob
Frankel Henrietta Mrs., 1118 First
Frankel Leon, 1118 First
Franklin Fairleigh, 514 W. Hill
Franklin Graham, 514 W. Hill
Franz Christian J., 1366 Cherokee rd.
Fraser Cecil, 1429 Alta av.
Frayser Nannie Lee Miss, 900 Fifth
Frayser William H. Mrs., 900 Fifth
Frazee Elizabeth Ewing Miss, 108 E. Jacob
Frazee Eustatia C. Miss, 1946 Ekin av., N. A.
Frazee George B., 108 E. Jacob
Frazee George B. Jr., 108 E. Jacob
Frazee James B., 108 E. Jacob
Frazee Martha Morris Miss, 1118 Second
Frazee Mary R. Miss, 1118 Second
Frazee Matilda J. Miss, 108 E. Jacob
Frazee Minnie R. Mrs., 1118 Second
Frazee Samuel E., 1946 Ekin av., N. A.
Frazee William E., 108 E. Jacob
Frazer Eugene, 1021 E. Market, Jeffersonville
Frazer Gene Miss, 1021 E. Market, Jeffersonville
Frazer Jewett H., 1021 E. Market, Jeffersonville
Frazer Pauline, Miss, 1021 E. Market, Jeffersonville
Frazier Benjamin C. Dr., 1628 Brook
Frazier Loula Miss, 1030 Highland av.
Frazier Mary E. Mrs., 1422 Cherokee Parkway
Frazier Priest, 1422 Cherokee Parkway
Frederick Agnes Miss, Shelbyville
Frederick La Fayette, 1618 E. Oak, N. A.
Frederick Laurana Mrs., 920 Second
Frederick Lewis Mrs., Shelbyville
Frederick Merrill L., 1621 First
Freeman Ada Miss, 1517 Brook

Stewart Dry Goods Co. (Incorporated) 4th Ave and Walnut St. | Fine CHINA and CUT GLASS. HOUSE FURNISHING GOODS & BRICK-A-BRAC

Freeman Anna Miss, 119 W. Burnett
Freeman John K. Dr., 1730 W. Jefferson
Freeman J. A. Dr., Beard
Freeman Marilla W. Miss, 509 W. Ormsby av.
Freeman Permelia Mrs., 119 W. Burnett av.
Freeman Roy C., 119 W. Burnett av.
Frehse Charles F., 1340 Cherokee rd.
Freking Henry L., 513 Belgravia av.
Freking Louise Mrs., 1028 Hepburn av.
French D. H., LaGrange
French Stephen, Galt House
Frerker Mary H. Mrs., 1018 Second
Frese Benj., 1135 Highland av.
Freville Albert B., 2318 W. Chestnut
Frey Anna M. Mrs., 1033 Hepburn av.
Frey John L., 1668 Cherokee rd.
Frey M. Louise Miss, 1033 Hepburn av.
Frick Charles P., 1900 Second
Frick Irma Miss, 1900 Second
Friddle John W., 1665 Cherokee rd.
Fried Frank, Lyndon
Fried Mary Miss, Lyndon
Friedman Sallie Miss, 306 W. Lee
Frishe Frederick, 1540 Coral av.
Fritchner Charles H., 1029 Hepburn av.
Fritchner George, 1019 Hepburn av.
Fritchner Walter, 1019 Hepburn av.
Fritton Robert D., 1217 Hepburn av.
Fritton Wallace A., 1217 Hepburn av.
Fritton William A. Mrs., 1217 Hepburn av.
Fritts William H., 15 Kennedy ct.
Frost Homer F. Mrs., 1711 Fourth
Frost H. Roscoe, 2 The Parfitt
Frost Scott R., 1711 Fourth
Fryer Ellen Miss, 2221 Brook
Fryer Ellen Mrs., 2221 Brook
Fryer Jesse, 2221 Brook
Fryer Maud Miss, 2221 Brook
Fryer Mead, 2221 Brook
Fryer Preston S., 2221 Brook
Fullenlove Emily D. Mrs., 804 E. Market, N. A.
Fullenlove Horatio S., 2802 W. Chestnut
Fuller Charles C., Southern Heights
Fuller Frank A., Galt House
Fullilove Anna T. Miss, 100 E. Gray
Fullilove Bettie L. Mrs., 100 E. Gray
Fullilove Luella L., 100 E. Gray
Fulton Alexander P., 1428 Cherokee rd.
Fulton Elizabeth M. Miss, 2403 Second
Fulton Frank J., 125 W. Ormsby av.
Fulton Gavin Dr., 1821 Second
Fulton George, Anchorage
Fulton J. Gault, Anchorage
Fulton William J., 1525 Twenty-second
Fultz J. Hamdon Dr., 1308 Fourth
Fulwiler Bettie H. Mrs., 608 W. Ormsby av.
Fulwiler Carrie Miss, 608 W. Ormsby av.
Fulwiler John P., 608 W. Ormsby av.
Funk Addie O. Miss, 1868 Brook
Funk Alice Miss, 519 E. Ninth, N. A.
Funk Austin Dr., 404 Spring, Jeffersonville
Funk Chester C. Dr., 519 E. Ninth, N. A.

Byrne & Speed Coal Co., Inc. | All Kinds of COAL
415 WEST JEFFERSON STREET. | Telephone Main 315.

Funk Clara Miss, 519 E. Ninth, N. A.
Funk Ida Miss, 1868 Brook
Funk Jessie E. Miss, 1868 Brook
Funk Joseph P. Mrs., 519 E. Ninth, N. A.
Funk J. Thomas, 1868 Brook
Funk Maud Miss, 519 E. Ninth, N. A.
Funk Neill W., 1868 Brook
Furlong Nicholas E., 2800 Virginia av.
Furlong William, 1415 Cherokee Parkway

G

Gable Adam F., Jr., 1821 Second
Gaggs Anna C. Miss, 1227 Hepburn av.
Gaggs Edward W., 1227 Hepburn av.
Gaggs William C., 1227 Hepburn av.
Gaines John T., 216 Crescent av.
Gaines Mirian Miss, 216 Crescent av.
Gaines Sallie Miss, 1545 Second
Gaines S. Sherman, 1435 Second
Gaines T. Carleton, Pewee Valley
Gaither James E. Mrs., 27 Kennedy ct.
Gaither John W., 107 Cherry, N. A.
Gaither Thomas R., 27 Kennedy ct.
Galbraith John, 1830 First
Gallagher Emma A. Miss, 215 Bayly av.
Gallagher Fannie T. Miss, 215 Bayly av.
Gallagher M. Sherley Miss, 218 W. Broadway
Galvin John W. Dr., 2309 (b) Third
Galvin R. E. Dr., 1212½ W. Chestnut
Galvin Wallace T., 2309 (b) Third
Gamble James F., Tavern Club
Gamble J. Edward, Willard Hotel
Gamble Logan, 722 W. Chestnut
Gamble T. Hoyt, 834 Second
Gans John W., 1123 Hepburn av.
Gardner Charles H., 100 W. Oak
Gardner Daniel J., 100 W. Oak
Gardner Ella G., 410 W. Breckinridge
Gardner J. Elizabeth Miss, 103 W. Oak
Gardner Mary Miss, 100 W. Oak
Gardner Nell Miss, 103 W. Oak
Gardner Sarah Miss, 605 Park av., Crescent Hill
Garey Dumont Mrs., 422 Vincennes, N. A.
Garland William C., 13 St. James ct.
Garnett Ollie P., 208 W. Ormsby av.
Garnett Reuben S., 208 W. Ormsby av.
Garrett Agnes Miss, 924 Second
Garrett Anna S. Mrs., 924 Second
Garrett George H. Mrs., 21 Crescent ct.
Garrett George L., 36 Crescent ct.
Garrett Hurst F., 21 Crescent ct.
Garrett Theresa Miss, 21 Crescent ct.
Garrett William, 1206 Second
Garrison Elenore Miss, 102 W. Burnett
Garrison James W., 102 W. Burnett av.
Garth Charles Mrs., 58 Weissinger-Gaulbert apts.
Garth Charles Meredith Dr., 1422 First
Garvin Samuel H. Dr., Waverley Hotel
Gast Courteney A., 1612 Fourth
Gast Edith M. Miss, 1612 Fourth

METILE (Metal Tile) { Costs ½ That of Glazed Tile. H. M. ENGLEMAN, 515 Third. (See Page 3)

Gast Elsie E. Miss, 1612 Fourth
Gast Jacob, 1612 Fourth
Gatchel Albert D., 1709 Everett av.
Gatchell Frank E., Pewee Valley
Gates Charles Day, 1052 Second
Gates Irene Mrs., Middletown
Gates John M., 1217 Highland av.
Gates Lloyd W., Middletown
Gates Mary C. Miss, Middletown
Gates Robert, 1052 Second
Gates Sidney J., 114 The St. James
Gathof Nicholas, 1319 Rosewood av.
Gathright Elizabeth Miss, 1325 Second
Gathright Jesse N., 1315 Second
Gathright John T., 1211 Third
Gathright Josiah B., 207 W. Broadway
Gathright Margaret Miss, 1551 Third
Gathright Owen, 1325 Second
Gathright Richard O., 1213 Third
Gangh John, 214 Ekin av. N. A.
Gaulbert George, 1322 Fourth
Gaulbert J. Will, 52 Weissinger-Gaulbert apts.
Gault Nellie Miss, 116 E. Breckinridge
Gazlay Webster, 1237 Second
Geher Euphrosina Mrs., 100 E. Walnut
Geher Frank A., 100 E. Walnut
Geher Magdalen Miss, 100 E. Walnut
Geoghegan Earl, 922 Second
Geoghegan J. E., West Point
Geoghegan R. Brooks, 1042 Fourth
German Catherine Miss, 214 Keats av.
German Charles W., 214 Keats av.
German C. W. Mrs., 1202 First
German David W., 214 Keats av.
German Edward C., 18 Crescent ct.
German Emma B. Miss, 1005 Highland av.
German Luther W. Dr., 637 Second
German Nellie H. Miss, 214 Keats av.
German Olonzo H., 1602 Willow av.
German Verona Miss, 1202 First
German William F., 1005 Highland av.
German Woodard W., 214 Keats av.
Gernert Frederick, 2359 Lawton av.
Gernert George F., 1941 Sixth
Gernert John W., 1941 Sixth
Gerst Bernard Mrs., 2206 W. Jefferson
Gerst B. J., 2206 W. Jefferson
Gettys Francis McKeldin, 513 W. Hill
Gheens Anita Miss, 1043 Fourth
Gheens C. Edwin, 1628 Third
Gheens Charles W., 1043 Fourth
Gheens John R., 110 E. Gray
Gheens Joseph P., 110 E. Gray
Ghiselin Kate S. Miss, 1440 Sixth
Ghiselin Sue F. Miss, 1440 Sixth
Gibner Virginia Mrs., 212 Galt av.
Gibson Alfred, 908 Fourth
Gibson Barret, 1505 Fourth
Gibson Charles H., 1505 Fourth
Gibson Charles H., Jr., 1505 Fourth
Gibson Sarah Miss, Galt House
Gifford Harley Nelson, 1118 Second
Gifford Morris B., 1423 Sixth
Gilbert Clifton, 326 W. Front, Jeffersonville
Gilbert George B. Dr., 712 Third
Gilbert George G. Hon., Shelbyville
Gilbert Henry S., 712 Third
Gilbert Iola Miss, Hawthorne Heights

THE BEST —IN— KID GLOVES | GEO. E. CROSS CO., Inc. FOURTH AVE NEAR GREEN.

Gilbert John H., 2400 Catalpa
Gilbert L. A. Mrs., 326 W. Front, Jeffersonville
Gilbert Mary Miss. Shelbyville
Gilbert Ralph, Shelbyville
Gilbert Richard B. Dr., 712 Third
Gilbert Robert E., 2464 Catalpa
Giles Belle C. Mrs., 1110 Second
Giles Charles F., 2003 First
Giles Margaret V. Miss, 2003 First
Giles Mary Katherine Miss, 1110 Second
Giles W. Glover, 605 Park av., Crescent Hill
Gillett Walter, 45 St. James ct.
Gillett Walter, Jr., 45 St. James ct.
Gilliland Clarence R., 1422 First
Gilliland John H., Fisherville
Gillis Wm. H., 1832 Ekin av., N. A.
Gilliss W. I. Mrs., 222 E. College
Gilmore Caroline Miss, 227 Hite av.
Gilmore Emily Ward Mrs., 410 Belgravia av.
Gilmore Marian Miss, 227 Hite av.
Gilmore Thomas M., 227 Hite av.
Gilmore Thomas M., Jr., 227 Hite av.
Gilmour Alexander, Galt House
Gimnich Joseph H., 2822 W. Chestnut
Girdler John B., 1424 First
Girdler Louis, 111 E. Front, Jeffersonville
Girdler Walter H., 1424 First
Glass Samuel, Shelbyville
Glave E. M. Mrs., 110 E. St. Catherine
Glazebrook James, 1428 Third
Glazebrook William, 1432 Second
Gleaton Stephen, 1037 Fourth
Gleeson Catherine Miss, 1215 First
Gleeson Charles, 1215 First
Gleeson Dennis, 1215 First
Gleeson D. J., 1215 First
Gleeson John, 1215 First
Gleeson Mary Mrs., 1215 First
Glentworth Hamilton Mrs., 1454 Cherokee rd.
Glock Katie Miss, 2525 W. Walnut
Glock Regina Mrs., 2525 W. Walnut
Glossbrenner Jacob E., 316 W. Front, Jeffersonville
Glossbrenner Rachel C. Mrs., 328 W. Front, Jeffersonville
Glover Anna Mrs., 607 E. Main, N. A.
Glover Helen Miss, 1951 Brook
Glover Helm, 1417 Garvin pl.
Glover Henry, Anchorage
Glover Thomas H., 1417 Garvin pl.
Glover Walter E., 1706 Third
Glover William, 1951 Brook
Goddard Edward A., 2616 Von Borries av.
Godfrey George H., 509 E. Elm, N. A.
Godfrey Wilson W., 214 E. Ninth, N. A.
Godshaw Cain C. Dr., 2450 Park pl.
Goepper Charles D., 907 Fourth
Goepper Walter E., 907 Fourth
Goff Elizabeth Mrs., Shelbyville
Goff Katherine Miss, Shelbyville
Goff Morris, Shelbyville
Gohmann Arthur J., 1220 Ekin av., N. A.
Gohmann Bessie Miss, 1220 Ekin av., N. A.
Gohmann Charles L., 1121 E. Oak, N. A.
Gohmann Frank H., 503 E. Elm, N. A.
Gohmann Leon H., 1220 Ekin av., N. A.
Gohmann Mary Miss, 1220 Ekin av., N. A.
Gohmann R. H. Mrs., 1121 E. Oak, N. A.

Made In Louisville | — Our Great Specialty — STOVES AND RANGES Made in Louisville. GEHER & SON, 217 W. Market

Goldsborough Christine Miss, LaGrange
Goldsborough Mary C. Miss, LaGrange
Goldsborough Willie T. Miss, LaGrange
Goldsmith Lambert N., 2222 First
Goldsmith Norton L., 1635 Cherokee rd.
Goodbub Jacob, 219 Pearl, N. A.
Goodbub William J., 321 Bank, N. A.
Goode Denny B., 1063 Third
Goodloe Abbe Carter Miss, 1068 Third
Goodloe George, Shelbyville
Goodloe Harvel V., 1032 Fourth
Goodloe John K. Mrs., 1068 Third
Goodloe J. Kemp, 2523 Second
Goodloe Robert N., 1428 First
Goodloe Tevis, 1547 Third
Goodman Alexander, Shelbyville
Goodman A. R., Shelbyville
Goodman Caroline Miss, 1405 Garvin pl.
Goodman Clara, 1911 Fourth
Goodman Guthrie, Shelbyville
Goodman Harry M. Dr., 1405 Garvin pl.
Goodman James V., Shelbyville
Goodman John Dr., 827 Third
Goodridge Fleet H., 1482 Second
Goodwin Belle Mrs., 1212 Fourth
Goodwin Edward F., 1028 Third
Goodwin Edward L., 1028 Third
Goodwin Flint, 1028 Third
Goodwin F. Clarence, 2009 Brook
Goodwin Henry U., 1028 Third
Goodwin May Miss, 1212 Fourth
Goodwin Virginia C. Miss, 1212 Fourth
Goodwin William W., 2408 Second
Goodwyn David McGavock, 2121 Third
Gordon Angus W., 408 W. Breckinridge
Gordon Cecil Miss, 1954 First
Gordon Emerson M., 907 E. Main, N. A.
Gordon George B., 1501 E. Main, N. A.
Gordon Harry K., 1501 E. Main, N. A.
Gordon Helen Miss, 1501 E. Main, N. A.
Gordon John, ns Eastern Parkway, Castlewood
Gordon Robert G., 1954 First
Gordon Thomas F., 1128 Sixth
Gordon Thomas R. Judge, 1954 First
Gore Ollie H., 123 E. Breckinridge
Gorin Ellen Miss, 201 W. Hill
Gorin Henry B., 2456 Park pl.
Gorin Lewis J 201 W. Hill
Gorin Mary R. Mrs., 201 W. Hill
Gorman Harry, 2034 Floyd
Gorman Hugh, 2034 Floyd
Goshorn A. O., 1635 First
Gosling Bertha Mrs., 1433 Third
Gosling Clinton, 1433 Third
Gosnell George W., 114 E. Ormsby av.
Gosnell Horace S., 114 E. Ormsby av.
Gosnell Mattie Y. Miss, 114 E. Ormsby av.
Gosnell T. E. Dr., 2218 W. Chestnut
Goss Leo W., 1221 Hepburn av.
Gould Ella M. Mrs., 922 Second
Gould H. M., 1469 Second
Gould John E., 1469 Second
Gowans Bertie R. Miss, 1309 First
Gowans Walter L., 1309 First
Gowdy Burge, 1031 Morton av.
Gowdy John F., Jr., 1031 Morton av.
Grabfelder Abraham, 308 W. Hill
Grabfelder Julia Mrs., 1617 Second
Grabfelder Milton, 308 W. Hill

ARNOLD VIBRATOR
— STIMULATION BY VIBRATION —
SCHWARZ-NORMAN CO.
State Agts. PAUL JONES BLDG.

Grabfelder Moses, 2113 First
Graf Henry J., 1607 Floyd
Graff Edward D., 1304 Third
Graff Edward Sloane, 1304 Third
Graham Albert H., 2404 Second
Graham Archibald A., 2125 Floyd
Graham A. W. Mrs., 2125 Floyd
Graham Charles A., 2404 Second
Graham Emery S., 2404 Second
Graham E. Palmer, 2 Ormsby ct. Summer residence Hartford, Conn.
Graham Ferdinand, 2125 Floyd
Graham Hugh W. Dr., 1632 Brook
Graham John A., 217 E. Maple, Jeffersonville
Graham John C., 2139 Floyd
Graham J. Ernest, 2115 Brook
Graham Louise Miss, 1636 Fourth
Graham Lucile Miss, 1632 Brook
Graham M. M. Mrs., 2404 Second
Graham Oliver P. Dr., 713 E. Maple, Jeffersonville
Graham Roy A., 217 E. Maple, Jeffersonville
Graham Ruth Miss, 1632 Brook
Graham Samuel P., 1289 Second Summer residence Upper Dam, Maine
Graham Susie Miss, 1329 Brook
Graham Wallace, 1632 Brook
Grahn Karl B., 2415 Second
Grainger Charles F., 1224 Third
Grant Bettie K. Miss, 832 Second
Grant Elizabeth Miss, 2711 Virginia av.
Grant Emery A. Mrs., 832 Second
Grant George W., 2711 Virginia av.
Grant Henry B. Capt., 2823 Virginia av.
Grant Henry Horace Dr., 1234 Third
Grant Henry R., (I) The Besten
Grant Mary R. Mrs., 407 W. Broadway
Grant Owsley, 1234 Third
Grant Robert W., 2711 Virginia av.
Grant R. E. Dr., 1319 Second
Grant Wm. Carl Dr., 722 W. Chestnut
Grant William L., 2823 Virginia av.
Grant W. Edward Dr., 120 E. College
Gratz Louis A. Mrs., 1342 Cherokee rd.
Grau Eberhard, 1349 Cherokee rd.
Grau Walter H. F., 119 E. College
Grauman Alma L. Mrs., 1804 Second
Grauman Amelia Mrs., 310 W. Hill
Grauman Bertha W. Miss, 1804 Second
Grauman Edward, 310 W. Hill
Grauman Emma Miss, 310 W. Hill
Grauman Jessie Miss, 1804 Second
Grauman J. H., 2100 First
Grauman Lillie Miss, 1804 Second
Grauman Louis, 1804 Second
Graves Allison, 109 E. St. Catherine
Graves Anna V. Miss, 121 E. Gray
Graves Charles L., 2430 W. Chestnut
Graves Dora Miss, 2430 W. Chestnut
Graves John B., 2430 W. Chestnut
Graves Otho Mrs., 121 E. Gray
Graves Rachael Miss, 121 E. Gray

EDINGER & CO. .... PHONE US FOR .... For Your Horses.
Both Phones 19 EUREKA GROUND FEED Contains Everything
14th & Magazine. Needed Except Hay.

Graves Shirley, 2430 W. Chestnut
Graves Verna Miss, 2430 W. Chestnut
Gray Angereau, Anchorage
Gray Anita Ethel T. Miss, 2129 W. Walnut
Gray Arthur Lee, 1527 Garvin pl.
Gray Benjamin P., 108 E. Ormsby av.
Gray Caroline DeB. Miss, 123 Caldwell
Gray Carolyn Mrs., 1300 Second
Gray Clara Margaret Miss, Hawthorne Heights
Gray David W., 1527 Garvin pl.
Gray Elenor Miss, 1300 Second
Gray E. Miss, The Seelbach
Gray F. Miss, The Seelbach
Gray Georgia Miss, 1300 Second
Gray Henrietta H. Miss, 108 E. Ormsby av.
Gray Henry Ormsby, 82 Weissinger-Gaulbert apts.
Gray Henry S., 1705 Longest av.
Gray Henry W., 108 E. Ormsby av.
Gray Horace B., 1527 Garvin pl.
Gray John A., Hawthorne Heights
Gray J. Barbour, 102 The St. James
Gray J. Hedden, Hawthorne Heights
Gray J. P., 601 W. Ormsby av.
Gray Lucy Miss, 109 E. Oak
Gray Lucy A. Mrs., 601 W. Ormsby av.
Gray Mildred E. Miss, 1527 Garvin pl.
Gray Mary Ormsby Miss, 61 Weissinger-Gaulbert apts.
Gray Norborne G., 109 E. Oak
Gray Norborne R., 109 E. Oak
Gray Ormsby DeB., 123 Caldwell
Gray Ormsby DeB., Jr., 123 Caldwell
Gray Weeden B., Anchorage
Gray William D., 1527 Garvin pl.
Gray William G., 1300 Second
Gray William Henry, 82 Weissinger-Gaulbert apts.
Gray W. P., 1431 First
Graybill J. Walton Rev., 1424 First
Graybill Robert, 1424 First
Greathouse Tommie Miss, Shelbyville
Greeley J. E., Galt House
Green Ada Miss, 1116 Fourth
Green Alan, 1621 Brook
Green Alfred, St. Matthews
Green Charles S., 1309 Second
Green David S., 6 Parsons apts.
Green Dora Miss, 1425 Everett av.
Green Edward, Anchorage
Green Edwin B., 1411 Garvin pl.
Green Elizabeth Miss, 1612 Third
Green Elizabeth Worthington Miss, 1309 Second
Green Emily Mrs., 1425 Everett av.
Green Frank K. Dr., 2743 Dumesnil
Green Grace Miss, 206 W. Broadway
Green Grace Miss, 2045 Brook
Green Grant, 1309 Second
Green H. B. Dr., 201 E. Broadway
Green John B., 1621 Brook
Green John B., Jr., 1621 Brook
Green John S., 1539 Vernon av.
Green John W., 1612 Third
Green J. R. Mrs., 2045 Brook
Green Lillian S. Miss, 6 Parsons apts.
Green Lewis W., 743 Third
Green Marian Miss, 1612 Third
Green Mary Wallace Miss, 1309 Second
Green Merton M., 1515 Fourth
Green Pinckney F., 1116 Fourth

Falls City Meat Market | J. F. Sullivan, Mngr. | Fresh Meats, Vegetables, — AND — Dressed Poultry.
Both Phones 251. 352 2nd Street.

Green Robert B., 320 W. Walnut
Green Robert H., Beechmont
Green R. Hewett, 1621 Brook
Green Susa T. Miss, 206 W. Broadway
Green Theodore, 1056 Second
Green Thomas, 2045 Brook
Greene Alice L., Silver Hills, N. A.
Greene Florence J. Miss, 1015 E. Spring, N. A.
Greene Frank C. Dr., 317 Bank, N. A.
Greene John O., Silver Hills, N. A.
Greene Peter T., 1015 E. Spring, N. A.
Greenly Thomas B. Dr., Meadow Lawn
Greenstein Max I., 1500 Second
Greer Charles D., 1029 Second
Greer Frank T., 514 E. Broadway
Greer Harry G., 1029 Second
Gregory Allen K., 1521 Coral av.
Gregory Bartlett E., 1519 Coral av.
Gregory Dudley, 1630 Cherokee rd.
Gregory Elizabeth Miss, 2431 Catalpa
Gregory Ella B. Miss, 1521 Coral av.
Gregory James P., 418 Fountain pl.
Gregory John B., 1424 First
Gregory Robert E., 56 Weissinger-Gaulbert apts.
Gregory Walter, 1424 First
Gregory Wesley H., 57 Weissinger-Gaulbert apts.
Gregory W. Frank, 2431 Catalpa
Greiner Edward, 1318 Beechwood av.
Greiner Hattie A. Miss, 1318 Beechwood av.
Greiner John, 1318 Beechwood av.
Greiner Nellie F. B. Miss, 1318 Beechwood av.
Gresham Mary D. Miss, 124 W. Chestnut, Jeffersonville
Greusling William P., 2018 Second
Grevemeyer George A., 2 Avery ct.
Griffin Frank S., 901½ Third
Griffin Mary C. Mrs., 901½ Third
Griffith Hal, Anchorage
Griffiths Edith H. Miss, 833 Third
Griffiths George W. Dr., 833 Third
Griffiths Kate G. Mrs., 833 Third
Grigsby Ernest A., 1944 First
Grigsby Ernestine V. Miss, 1944 First
Grigsby Eva Bess Miss, 1944 First
Grigsby Frances L. Miss, 1944 First
Grigsby Hugh S., 1944 First
Grigsby Margaret E. Miss, 1944 First
Grigsby Mary B. Miss, 1944 First
Grigsby William C., 416 W. Breckinridge
Grigsby William P., 1682 Willow av.
Grigsby William T., 1944 First
Grimes Walter B. Rev., 518 W. Main, N. A.
Grinstead Carrie H. Miss, 1239 Second
Grinstead Derwood, 1239 Second
Grinstead Harry C., 213 W. Hill
Grinstead J. F., 1239 Second
Grinstead William E., 1119 Third
Gripp Charles W., 1332 Rosewood av.
Gripp Henrietta Mrs., 1332 Rosewood av.
Grissman Katherine B. Miss, 1322 W. Jefferson

Stewart Dry Goods Co.
(Incorporated) 4th Ave and Walnut St.
—LADIES TAILORING AND—
FINE DRESSMAKING.

Grissman William F., 1322 W. Jefferson
Griswold Alexander Mrs., 709 W. Chestnut
Griswold Alexander V. Dr., 709 W. Chestnut
Griswold Anna Beverley Miss, 222 E. Jacob av.
Griswold Howard Morton, 222 E. Jacob av.
Griswold Margaret H. Miss, 709 W. Chestnut
Griswold Mary Mrs., 709 W. Chestnut
Grosheider George W., 817 E. Oak, N. A.
Grosheider R. Lee, 414 E. Main, N. A.
Gross Fannie S. Miss, 2011 First
Gross Hattie Miss, 2011 First
Gross Ida E. Miss, 2011 First
Gross Joseph W., 2011 First
Gross Rosa Mrs., 2011 First
Grosvenor Benjamin N., 1109 Hepburn av.
Groves Asbury, 133 E. Front, Jeffersonville
Groves Frances Miss, 133 E. Front, Jeffersonville
Groves Helen Miss, 133 E. Front, Jeffersonville
Groves Margaret Miss, 133 E. Front, Jeffersonville
Groves Margaret M. Mrs., 133 E. Front, Jeffersonville
Groves Mary B. Miss, 133 E. Front, Jeffersonville
Grubbs Annie H. Miss, 615 W. Walnut
Grubbs A. H. Mrs., 615 W. Walnut
Grubbs Charles S. Judge, 513 W. Ormsby av.
Grubbs Rodman, 513 W. Ormsby av.
Grubbs W. H., Waverley Hotel
Grubitz Antionette Miss, 11 (a) Crescent ct.
Grumme Charlotte Miss, 1210 Second
Grunder Anna Miss, 1624 Cherokee rd.
Grunder Christina Mrs., 1624 Cherokee rd.
Grunder Corinne Miss, 1624 Cherokee rd.
Grunder George, 1624 Cherokee rd.
Grunder Jacob H., 1624 Cherokee rd.
Grundy Annie D. Miss, 1052 Second
Guerrant Marshall, 11 The Rossmore
Guest James W. Dr., Galt House
Guilfoyle Edward A., 1650 Longest av.
Gunther Carroll N., (K) The Besten
Gunther Eliza Mrs., 2110 Fourth
Gunther Frank N., (K) The Besten
Gunther Louie, 2110 Fourth
Gunthrope William, 1042 Fourth
Guthrie Charles, Shelbyville
Guthrie Cornelia Miss, es Bardstown rd. n of Douglass boul.
Guthrie Dudley, Shelbyville
Guthrie Frances V., 1210 E. Spring, N. A.
Guthrie Frank, Shelbyville
Guthrie Herbert S. Dr., 1637 Cherokee rd.
Guthrie H. Clay, 1320 Beechwood av.
Guthrie James, Shelbyville
Guthrie James, 1404 E. Oak, N. A.
Guthrie James D., Shelbyville
Guthrie James Morris, Shelbyville
Guthrie Jeptha, Shelbyville
Guthrie John R. Dr., 1115 Second
Guthrie Julius Mrs., Shelbyville

Byrne & Speed Coal Co., Inc. | All Kinds of COAL
415 WEST JEFFERSON STREET. | Telephone Main 315.

Guthrie Lucy T. Mrs., 1210 E. Spring, N. A.
Guthrie Nantie Miss, Anchorage
Guthrie Ralph, Shelbyville
Guthrie Sallie Miss, es Bardstown rd. n of Douglass boul.
Guthrie Thomas C., 1210 E. Spring, N. A.
Guthrie T. J., 1637 Cherokee rd.
Gutig Charles, 2032 Floyd
Gutig George, 208 Second
Gutig Robert, 2032 Floyd
Gutman Harry J., 313 W. Lee
Guy Bertie Mrs., Pewee Valley
Gwathmey Richard L., Anchorage
Gwin C. W. Mrs., 317 E. Third, N. A.
Gwin Earl, 831 Cedar Bough pl., N. A.
Gwin Edith B. Miss, 317 E. Third, N. A.
Gwin Eliza Mrs., Silver Hills, N. A.
Gwin Frank, Silver Hills, N. A.
Gwin Newland, 317 E. Third, N. A.

H

Haager Cordelia L. Miss, 124 Weissinger-Gaulbert Annex
Haager Daniel P., 1220½ W. Jefferson
Haager Edna M. Miss, 124 Weissinger- Gaulbert Annex
Haager Ethel Miss, 1220½ W. Jefferson
Haager Jacob H., 124 Weissinger-Gaulbert Annex
Haas Harry C., 1510 Garvin pl.
Haas Louise Miss, 1510 Garvin pl.
Haas Samuel, 1408 Second
Haas William A., 1510 Garvin pl.
Haase Alvin, 510 Belgravia av.
Hackett Belle R. Miss, 1615 W. Walnut
Hackett Ellie J. Miss, 1615 W. Walnut
Hackett Ida Miss, 1615 W. Walnut
Hackett Kate Miss, 331 E. Oak
Hackett Margaret Mrs., 1102 Sixth
Hackett Thomas F., 1102 Sixth
Hackworth Lester, Shelbyville
Hackworth Will, Shelbyville
Haddox Helen A. Mrs., Willard Hotel
Haden Kate T. Mrs., 429 W. St. Catherine
Haden Sarah J. Miss, 429 W. St. Catherine
Haeberle Charles A., 1150 Sixth
Hagan Francis, 904 Fourth
Hagan J. Egerton, 904 Fourth
Hagan Robert J., 2207 Third
Hager Chas. E., 1347 Rosewood av.
Hager John G., 1126 Highland av.
Hagerty Charles H., 3 Ormsby pl.
Hahn Clara A. Miss, 115 E. College
Hahn F. William H., 115 E. College
Hahn Louise C. Miss, 115 E. College
Hahn Charles G. B., 2206 Twenty-eighth
Haight Grace W. Miss, 823 Eighth
Haight Mary J., 823 Eighth
Hail William M., 1032 Hepburn av.
Haines George A., 2205 Third
Haldeman Belle Miss, 906 Fourth
Haldeman Bessie Miss, 906 Fourth
Haldeman Bruce, 417 W. Ormsby av.
Haldeman Clara Miss, 511 W. Ormsby av.
Haldeman Isabell Miss, 906 Fourth

METILE (Metal Tile) { WILL NOT CRAZE, RUST OR BREAK.
H. M. ENGLEMAN, 515 Third. (See Page 3)

Haldeman Jean Bruce Miss, 906 Fourth
Haldeman John A. Mrs., 906 Fourth
Haldeman Lizzie Miss, 511 W. Ormsby av.
Haldeman Walter N. Mrs., 906 Fourth
Haldeman William B. Col., 511 W. Ormsby av.
Hale Farris P., 1820 Brook
Hale Henry M., 1081 Third
Hale J. C., Beard
Hale Philip T. Rev., 1820 Brook
Hale Roy W., 1820 Brook
Hall Bess Miss, 935 Third
Hall Burnam M., 203 E. Broadway
Hall Cabell B., 1209 Garvin pl.
Hall Cabell B., Jr., 1209 Garvin pl.
Hall Clifford S., ws Birchwood av. s of Frankfort av.
Hall Cornelia Miss, Shelbyville
Hall Curtice, Shelbyville
Hall Edward, Shelbyville
Hall Edward N., 1689 Willow av.
Hall Eliza Miss, Shelbyville
Hall Engene, Shelbyville
Hall Gaylord C. Dr., 512 Belgravia av.
Hall George G., 5 Parsons apts.
Hall H. Hooper, 210 W. Hill
Hall Ida E. Mrs., 512 Belgravia av.
Hall James M., LaGrange
Hall James M., Jr., LaGrange
Hall Jane Miss, 1826 First
Hall John F., 935 Third
Hall Joseph, Shelbyville
Hall Madge Miss, Shelbyville
Hall Margaret Mrs., Shelbyville
Hall Mary Miss, Shelbyville
Hall Mary Mrs., Shelbyville
Hall Mary Lucy Miss, 210 W. Hill
Hall Matthews, Shelbyville
Hall Robert L., LaGrange
Hall R. Lee Mrs., 210 W. Hill
Hall R. M. Mrs., 203 E. Broadway
Hall Sallie E. Mrs., 1314 Rubel av.
Hall Will, Shelbyville
Hall William, LaGrange
Hall William C., 210 W. Hill
Hall Woody, Shelbyville
Hall W. H., Shelbyville
Hall W. V., Jeffersontown
Halleck Reuben Post Prof., 1240 Third
Hallenberg Alwine Miss, 1220 Second
Hallenberg Elenore Miss, 1220 Second
Hallenberg Gustav Mrs., 1220 Second
Hallenberg Henry J., Victoria Hotel
Hallinan Helen A. Miss, 1698 Everett av.
Hallinan Louis D., 1698 Everett av.
Hallinan Margaret W. Mrs., 1698 Everett av.
Hallinan William R., 1698 Everett av.
Halsey William L., 1514 Garvin pl.
Halstead George W., 1021 Morton av.
Hamell Robert, 1449 Everett av.
Hamill William R., 1027 Hepburn av.
Hamilton Anna J. Miss, 1300 Fourth
Hamilton Charles L., 1502 Cherokee rd.
Hamilton David R., 1669 Cherokee rd.
Hamilton Jefferson D., 331 E. Oak
Hamilton Marguerite E. Miss, 1502 Cherokee rd.
Hamilton Marian Mrs., 331 E. Oak
Hamilton Thomas S., 1406 Garvin pl.

Geo. E. Cross Co., Incorporated
FOURTH AVENUE NEAR GREEN
EXCLUSIVE MILLINERY

Hamilton William T., 1817 First
Hammersmith Charles H., 1318 E. Oak, N. A.
Hammersmith Louis, 1318 E. Oak, N. A.
Hammersmith Louis M., 1318 E. Oak, N. A.
Hammon Evan, 111 E. Burnett av.
Hampton Kensie J. Capt., 1807 Second
Hampton Lena Miss, 126 Weissinger-Gaulbert Annex
Hancock Charles F. C. Dr., 131 W. Chestnut, Jeffersonville
Hancock C. Walker, 1318 Brook
Hancock John H., 1318 Brook
Hancock Lewis W., 1318 Brook
Hancock P. Norton, 1318 Brook
Hancock William T., 923 Second
Hanes Granville S. Dr., Willard Hotel
Hangary Clara Miss, 705 E. Main, N. A.
Hangary Edna Miss, 705 E. Main, N. A.
Hangary Julia Miss, 705 E. Main, N. A.
Hanlon P. J., 65 Weissinger-Gaulbert apts.
Hanna Charles, Shelbyville
Hanna John Mrs., Shelbyville
Harbison Alvin, Shelbyville
Harbison Annie Mrs., Shelbyville
Harbison Benjamin, Shelbyville
Harbison Bird, Shelbyville
Harbison Emmett, Shelbyville
Harbison George, Anchorage
Harbison Howard, Shelbyville
Harbison Marion, Shelbyville
Harbison Mattie Mrs., Shelbyville
Harbison Mattie Mrs., Shelbyville
Harbison Samuel, Shelbyville
Harbison William, Shelbyville
Harbison Willie Miss, Shelbyville
Harcourt Ashton, Anchorage
Harcourt Ashton, 1819 Second
Harcourt Isaac, 1658 Longest av.
Harcourt Katherine M. Mrs., 1819 Second
Harden Carrie Miss, Jeffersontown
Hardin Agnes E. Miss, 1234 First
Hardin Bessie Miss, 305 E. Front, Jeffersonville
Hardin Cecil E., 1234 First
Hardin Charles M., 1234 First
Hardin Gus W., St. Matthews
Hardin James J., 1234 First
Hardin Katie Miss, 305 E. Front, Jeffersonville
Hardin Nannie Ormsby Miss, St. Matthews
Hardin Preston W., 305 E. Front, Jeffersonville
Hardin Richard Y., 1601 First
Hardin Rowan, 1728 Brook
Harding Bessie Lee Miss, 1835 First
Harding B. Mitchell, 132 E. Market, N. A.
Harding C. P., 132 E. Market, N. A.
Harding Edgar T., 1105 Third
Harding Marshall E., 1835 First
Hardwick Frederick W., 317 Fifth
Hardy Frank Rev., 113 W. Kentucky
Hardy Frank R., 1626 Dewey, N. A.
Hardy James E., 113 W. Kentucky
Hardy Lewis R., 113 W. Kentucky
Hardy Sallie Marshall Mrs., 223 E. Breckinridge
Hardy William B., Silver Hills, N. A.
Hardy William T., 223 E. Breckinridge
Hargis Robert R., 430 W. St. Catherine
Harig Fred, Jr., 1636 Second

ESTABLISHED JULY 5, 1850 | STOVES, RANGES and HOUSE FURNISHING GOODS.
GEHER & SON. | 217 West Market Street.

Harlan Howard, LaGrange
Harlan John B., LaGrange
Harlan Marion, LaGrange
Harlan Thomas J., LaGrange
Harlow Fred W., 1315 Fourth
Harlow Harry T., 1315 Fourth
Harman Thomas A., 1692 Everett av.
Harned I. Clifford, 1347 Cherokee rd.
Harned Jesse, 1347 Cherokee rd.
Harned Mark R., 1347 Cherokee rd.
Harper W. Payne, 1040 Second
Harpring Elsie Miss, ns Douglass boul. nr. Cherokee Park
Harpring Frank G., ns Douglass boul. nr. Cherokee Park
Harpring Mary Miss, ns Douglass boul. nr. Cherokee Park
Harpring Theresa Miss, ns Douglass boul. nr. Cherokee Park
Harrell Claude, 2421 Catalpa
Harrell Echo Miss, 2421 Catalpa
Harrington G. W., 1705 Brook
Harrington Isham H., 1516 Coral av.
Harrington Ruth A. Miss, 1516 Coral av.
Harrington Stella C. Miss, 1516 Coral av.
Harris Abner, 1117 Fourth
Harris Bettie Miss, 1707 Brook
Harris Charles J., 2 Parkview apts.
Harris Clarence H. Dr., 3201 Portland av.
Harris Egerton Swann, 1719 Second
Harris F. M., 2424 Cypress
Harris H. E. Mrs., 1719 Second
Harris Joe L. Miss, Lyndon
Harris John Greene, 717 Fourth
Harris John W., 1811 First
Harris Katherine Miss, Shelbyville
Harris Lillian S. Miss, 1719 Second
Harris Lucy Miss, 2424 Cypress
Harris Minnie, 312 W. Lee
Harris Nannie B. Miss, Lyndon
Harris Nimrod, 1707 Brook
Harris Norvin T., Lyndon
Harris Robert W. Dr., 1923 Ekin av., N. A.
Harris Sallie R. Mrs., 1232 First
Harris Sina Lee Miss, 1719 Second
Harris Theodore, 742 Fourth
Harris Thomas Mrs., Pewee Valley
Harris William, Shelbyville
Harris William Walton, 1232 First
Harris Willis, Shelbyville
Harris Willis Overton, 940 Third
Harrison B. Oscar, 112 W. Ormsby av.
Harrison Charles, 2045 Brook
Harrison Douglas Miss, 1819 First
Harrison Edward, 2045 Brook
Harrison Heyward, 1212 First
Harrison James Mrs., 2045 Brook
Harrison James G. Mrs., 1114 E. Spring, N. A.
Harrison James W., 112 W. Ormsby av.
Harrison J. Parker, 1819 First
Harrison Oscar H., 112 W. Ormsby av.
Harrison Thomas B., Jr., 140 Weissinger-Gaulbert Annex
Harrison Walter G., 114 E. Spring, N. A.
Harrison William Mrs., 1212 First
Harrison William B., 1212 First
Hart Ada Mrs., 1045 Second
Hart Emma Miss, 114 E. Spring, N. A.
Hart Henry, 1823 Second
Hart Mary Willer Mrs., 931 Third
Hart Robert N., 1045 Second
Hart Samuel B., 1823 Second

SCHWARZ-NORMAN COMPANY, State Agents | Arnold Vibrator Co., PAUL JONES BUILDING

Hart W. M., Orell
Harthill Alex Dr., 528 W. St. Catherine
Harthill Eleanor A. Dr., Pewee Valley
Harthill Frances Miss, Anchorage
Harthill Helen Miss, 528 W. St. Catherine
Harthill Henry, 528 W. St. Catherine
Harthill S. H. Dr., Anchorage
Hartley Charles S., 316 E. Third, N. A.
Hartley Hannah B. Mrs., 316 E. Third, N. A.
Hartley Harry, 316 E. Third, N. A.
Hartley Isaac S., Beharrall av., N. A.
Hartley William D., 316 E. Third, N. A.
Hartman Edna Miss, 911 State, N. A.
Hartman E. Alex, 220 Park pl., N. A.
Hartman Grace M. Miss, 220 Park pl., N. A.
Hartman H. Anton, 911 State, N. A.
Hartman Louis, 911 State, N. A.
Hartman Louis M., 220 Park pl., N. A.
Hartwell Frank N., The Seelbach
Hartwell Richard M., 1416 Cherokee rd.
Hartwell Samuel A., Anchorage
Harvey Allen, 830 Fourth
Harvey C. F. Mrs., 429 W. St. Catherine
Harvey Elsie Miss, 429 W. St. Catherine
Harvey Katherine Miss, 429 W. St. Catherine
Harvey W. P. Rev., 830 Fourth
Harvison John A., 1725 E. Market, N. A.
Hassenmiller Michael, 315 E. Ninth, N. A.
Hast Emma Miss, 134 Weissinger-Gaulbert Annex
Hatcher Edmund B., 1699 Willow av.
Hathaway John H., 222 W. Front, Jeff.
Haupt Fred, 1706 Cherokee rd.
Hausgen Henry O., Anchorage
Hauss Augustus P. Dr., 1319 E. Market, N. A.
Hauss Augustus P., Jr., 1319 E. Market, N. A.
Haworth Elizabeth, Anchorage
Hawes Hettie Miss, Shelbyville
Hawes James D., 1314 Beechwood av.
Hawes Martha Mrs., 1701 Cherokee rd.
Hawes Robert L., 2613 Virginia av.
Hawes T. M. Rev., 1426 Cherokee rd.
Hawkins Annie C. Mrs., 201 E. Chestnut
Hawkins Grace Mae Miss, 201 E. Chestnut
Hawkins Lawrence, Waverley Hotel
Hawkins Marian Miss, 203 E. Broadway
Hawley L. M. Mrs., 1705 Cherokee rd.
Hawley Robert M., 2033 Brook
Hay Charles S., 418 E. Chestnut, Jeff.
Hay Lelia Miss, 418 E. Chestnut, Jeff.
Hay Mabel Miss, 418 E. Chestnut, Jeff.
Haydon Charles, 908 Third
Haydon Joseph T., 1507 Douglas ct.
Haydon Mary E. Miss, 428 Twenty-sixth
Hayden Maud Mrs., West Point
Haydon May Miss, 1507 Douglas ct.
Haydon Thomas L., 1501 Brook
Hayes Angela T. Miss, The Seelbach

EUREKA FLOUR HIGHEST GRADE. Ask Your Grocer For It. EDINGER & CO.

Hayes Eugene, 2102 First
Hayes F. E., 2102 First
Hayes John Edwin Mrs., The Seelbach
Hayes J. J., 3328 High av.
Hays Adolph, 1658 Third
Hays Antoinette Miss, Pleasure Ridge Park
Hays Belle Miss, Southern Heights
Hays Emma Miss, Southern Heights
Hays Edwin W., Douglass boul. nr Cherokee Park
Hays George E., 1912 Fourth
Hays Harvey D., 1339 Cherokee rd.
Hays Horace C., 1703 Brook
Hays Hugh, ns Douglass boul. nr Cherokee Park
Hays John Edwin Dr., 1045 Fourth
Hays Lois Miss, LaGrange
Hays Mary Miss, Southern Heights
Hays Percy Miss, Pleasure Ridge Park
Hays Samuel B. Dr., 142 Weissinger-Gaulbert apts.
Hays Thomas A. Dr., 1200 E. Broadway
Hays Thomas H. Maj., Pleasure Ridge Park
Hays Thomas I., 1688 Willow av.
Hays Will S. Mrs., 1023 Fourth
Hays William S., LaGrange
Hays Willie Miss, Pleasure Ridge Park
Hazlewood Felix W. Dr., 720 Vincennes, N. A.
Hazlewood John Dr., 904 E. Main, N. A.
Hazlewood Lee, 904 E. Main, N. A.
Hazzard E. E., Beechmont
Hazzard O. P., 1545 Second
Head Daniel G., 200 W. Breckinridge
Head Daniel H., 200 W. Breckinridge
Head Frank S., 309 W. Market, Jeffersonville
Head James M., LaGrange
Head Mattie B. Miss, 309 W. Market, Jeff.
Head Peyton S., LaGrance
Head William J., 309 W. Market, Jeff.
Head William O., 1520 Second
Headley Anna P. Miss, 1409 Garvin pl.
Headley James D., 1409 Garvin pl.
Headley John W., 1409 Garvin pl.
Headley Mary J., 1409 Garvin pl.
Headley Percy C., 1409 Garvin pl.
Headley Wallace F., 1409 Garvin pl.
Heady Morrison H., 102 W. Broadway
Heady R. J., Warwick Villa
Heazlitt Clarence W., 1413 Alta av.
Heazlitt Howard W., 1715 Culbertson av., N. A.
Heazlitt T. Harry 1413 Alta av.
Hebel Carrie Mrs., 1666 Cherokee rd.
Hebel Charles M. S., 1666 Cherokee rd.
Hebel Florence M. Miss, 1666 Cherokee rd.
Hedden D. Kirke, 801 Vincennes, N. A.
Hedden Earl G., 801 Vincennes, N. A.
Hedden Elza Miss, 801 Vincennes, N. A.
Hedden Fannie Miss, 1626 Dewey, N. A.
Hedden Mary Miss, Shelbyville
Hedden Samuel, Shelbyville
Hedden Theodosia Miss, 1626 Dewey, N. A.
Hedden William, Shelbyville

Falls City Meat Market | J. F. SULLIVAN, Man'gr. | Dressed Poultry
352 2nd St. | Both Phones 251

Hedden William A., 801 Vincennes, N. A.
Hedden William J., 801 Vincennes, N. A.
Hedgcock Edwin S., 1122 E. Broadway
Hedgcock William C., 1122 E. Broadway
Heeb Stephen, 1624 Longest av.
Heeb William P., 1538 Everett av.
Heft Hattie Miss, 224 E. College
Heft William Mrs., 224 E. College
Hegan Edwin C., Eastwood
Hegan Florence Miss, 2505 Catalpa
Hegan James E., Southern Heights
Hegan John D., 2505 Catalpa
Hegan Marguerite Miss, 2505 Catalpa
Hegan Samuel W. Mrs., 33 St. James ct.
Hegewald Arthur F., 1002 E. Elm, N. A.
Hegewald Charles, 919 E. Spring, N. A.
Hegewald Edwin, 919 E. Spring, N. A.
Hegewald John F. C., 1551 Third
Hegewald Margaret E. Miss, 1551 Third
Hegewald Nellie D. Miss, 1551 Third
Heidelberg Margaret Miss, The Seelbach
Heimberger Adam, 220 E. Ninth, N. A.
Heimberger Christopher, 1119 E. Main, N. A.
Heine Leopold, 1065 Third
Heinsohn Sarah M. Mrs., 1523 Third
Helburn L. B. Mrs., 1222 Second
Hellman Clarence J., 1712 Second
Hellman Leopold Mrs., 1712 Second
Helm Bessie W. Miss, 1523 Fourth
Helm Catherine Miss, 2205 Floyd
Helm Emily Miss, 1523 Fourth
Helm Florence Brown Mrs., 1202 Fourth
Helm George W., 1523 Fourth
Helm Grace M. Mrs., 1951 First
Helm James P., 1112 Fourth
Helm James P., Jr., 1112 Fourth
Helm John L., 1523 Fourth
Helm John L., Jr., 1523 Fourth
Helm Mary N. Mrs., 406 Fountain pl.
Helm T. Kennedy, 1629 Fourth
Helm William S., 406 Fountain pl.
Hemingray Lida B. Mrs., 407 W. Broadway
Hemingray M. G. Mrs., 1870 Brook
Hemp Thomas, 1509 Douglas ct.
Hemphill Charles R. Rev., 1814 Brook
Hemphill Charles R., Jr., 1814 Brook
Hemphill Frankie Miss, 1071 Third
Hemphill F. B., 1071 Third
Hemphill James, 1814 Brook
Hempstead Lillie Mrs., 1820 First
Henchey Eugene J., 2448 Park pl.
Henderson Anna Louise Miss, 2133 Floyd
Henderson Howard L. Mrs., 1813 Fourth
Henderson John C., 1113 E. Elm, N. A.
Henderson Olivia Miss, 2133 Floyd
Henderson P. R. Mrs., 2133 Floyd
Henderson S. Miller, 1802 Fourth

Stewart Dry Goods Co.
4th Ave and Walnut St. (Incorporated)
CARPETS, RUGS and DRAPERIES.
— ORIENTAL RUGS —

Henderson Warren N. Mrs., 1802 Fourth
Henderson William H., 1813 Fourth
Hendon G. A. Dr., 1826 Baxter av.
Hendry Spencer, Galt House
Henley Lelah Miss, Pewee Valley
Henning Lula Miss, 1529 Fourth
Henning Samuel C., 110 E. Fifty-fifth, New York
Henning Susanne Miss, Shelbyville
Henning S. K. Mrs., 1529 Fourth
Henning William, Shelbyville
Henry Edward G. Judge, 132 E. Main, N. A.
Henry James G., 1606 Cherokee rd.
Henry John F. Mrs., 1704 Willow
Henry John S., 1317 First
Henry Pauline Miss, West Point
Henry Ruby A. Miss, 1300 First
Henry Violet Miss, 1704 Willow
Henry Willie Miss, 1606 Cherokee rd.
Henry W. Hu, 1707 Brook
Hensel Harry, 322 W. Front, Jeffersonville
Herbert Donald, 937 Second
Herbert Lucy Miss, 223 E. Chestnut, Jeff.
Herbst Matthias, 423 E. Fourth, N. A.
Hermany Charles, 1216 Fourth
Hermany Madaline Mrs., 1216 Fourth
Herms Herbert, 125 Caldwell
Herms E. F., 125 Caldwell
Herndon John R. Rev., 1460 Second
Herndon Len G., 123 E. Gray
Herndon L. Lyne, 4 Ormsby pl.
Herr Adalaide Miss, 107 E. College
Herr Annie Miss, Warwick Villa
Herr Annie Mrs., Warwick Villa
Herr Benson O., Lyndon
Herr Brohson, Warwick Villa
Herr Covington, Lyndon
Herr Hamilton Ormsby, St. Matthews
Herr Hardin H., 830 Fifth
Herr Hattie Miss, Warwick Villa
Herr Lewis H., Lyndon
Herr Oliver, Warwick Villa
Herr Robert Warren, St. Matthews
Herr Robert Warren, Jr., St. Matthews
Herr Susan Mrs., Lyndon
Herrmann Michael, 1034 Hepburn av.
Herrod J. W. Mrs., 603 E. Chestnut, Jeff.
Herron A. D. Mrs., 214 E. Oak
Herron Elsie Miss, 214 E. Oak
Herron James A., 214 E. Oak
Herron Rex L., 214 E. Oak
Hert Alvin T., 1110 Fourth
Herter Jacob, 421 E. Fifth, N. A.
Hess Bernhard, 1601 Second
Hesse Edward Mrs., 1623 Second
Hetterman Hannah Miss, 1714 Cherokee rd.
Hetterman John J., Galt House
Hetterman William, 1714 Cherokee rd.
Hetterman William, Jr., 1714 Cherokee rd.
Heuser J. Henry, Louisville Hotel
Hewett Charles H., 114 Caldwell
Hewett Edward A., 1056 Third
Hewett G. Ainslie, 1056 Third
Hewett Henry B., Upper River rd.

Byrne & Speed Coal Co., Inc. | All Kinds of COAL
415 WEST JEFFERSON STREET. | Telephone Main 315.

Hewett Leonard A., 1 Ormsby ct.
Hewett Nettie May Miss, 1056 Third
Hewett Ebert J., 1213 E. Spring, N. A.
Hewitt Frank S., 1324 Brook
Hewitt Mary E. Mrs., 1207 E. Market, N. A.
Hewitt Nellie I., 1213 E. Spring, N. A.
Heyburn William, 1334 Fourth
Heyman D. I., Mrs., 2405 Second
Heyman George D., 1821 Second
Hibbitt Charles W. Dr., 1913 Brook
Hibbitt Robert F., 2024 Floyd
Hibbitt Rosa A. Mrs., 1913 Brook
Hice Gawin S., 1306 E. Market, N. A.
Hickman Bessie Miss, Shelbyville
Hickman J. W., 1300 First
Hickman R. Baylor, 1510 Third
Hidden Susan E. Mrs., 1118 Sixth
Hieatt Clarence C., 1063 Third
Hieatt Joseph V. M., 123 E. Gray
Hieb F. W. Mrs., 430 Bank, N. A.
Hieb George D., 214 Park pl., N. A.
Hieb John, 316 Pearl, N. A.
Hieb Laura Miss, 316 Pearl, N. A.
Hieb Martha A., 214 Park pl., N. A.
Higgins Edmund F., Waverley Hotel
Higgins James T., 509 W. St. Catherine
Higgins John, Shelbyville
Higgins John K., 509 W. St. Catherine
Higgins Robert P., 509 W. St. Catherine
Higgins William M., 1530 W. Madison
Hikes George A., Pleasure Ridge Park
Hikes Linnie Miss, Pleasure Ridge Park
Hikes Meme Miss, Pleasure Ridge Park
Hill Anna C. Miss, 1418 Everett av.
Hill Bartlett W., 1418 Everett av.
Hill Charles F., 1418 Everett av.
Hill Edward L., 613 Floral Terrace
Hill Fannie Miss, 621 E. Chestnut, Jeff.
Hill Grace S. Miss, 1418 Everett av.
Hill John S., 332 Bank, N. A.
Hill John W., 1418 Everett av.
Hill Lora Miss, 621 E. Chestnut, Jeff.
Hill Luther M., 1333 Rosewood av.
Hill Maria L., 621 E. Chestnut, Jeffersonville
Hill Mary R. Miss, 332 Bank, N. A.
Hill Richard S., 2824 W. Chestnut
Hill Pruitt E., 1418 Everett av.
Hill West, Pleasure Ridge Park
Hilliard Byron, ns Cherokee Drive w of Stilz av.
Hilliard Edward H., 1454 Cherokee rd.
Hilliard Isaac, 1454 Cherokee rd.
Hilpp Amelia Miss, 504 Belgravia av.
Hilpp S. A., 504 Belgravia av.
Hilton David W., 901 Third
Hilton James S., 1532 Coral av.
Hinderer Alfred G., 113 The St. James
Hindman Biscoe, Galt House
Hiner Joseph A., 1202 Fourth
Hines Annie Miss, 211 W. Oak

METILE (Metal Tile) { Is Cemented to Plastered Wall. (See Page 3) H. M. ENGLEMAN, 515 Third.

Hines Edward W., 24 Weissinger-Gaulbert apts.
Hines James J., 211 W. Oak
Hinesley George W., 206 W. Ormsby av.
Hinesley George W., Jr., 206 W. Ormsby av.
Hinesley Pearl R. Miss, 206 W. Ormsby av.
Hirsch Benj. H., 2016 Second
Hirsch David, 1709 Fourth
Hirsch Hannah Miss, 1525 Cherokee Parkway
Hirsch Henry, 1615 Second
Hirsch Leon, The Seelbach
Hirsch Louis H., 1615 Second
Hirsch Sarah Mrs., 1525 Cherokee Parkway
Hirst John J., 101 E. Kentucky
Hirst J. W., 114 E. Oak
Hirst Laura D. Mrs., 114 E. Oak
Hirst Mary A. Miss, 114 E. Oak
Hitchcock Champion I., The Seelbach
Hite Alfred H., St. Matthews
Hite Allen R., ss Cherokee Drive w of Stilz av.
Hite Andrew, Anchorage
Hite Anita Miss, Anchorage
Hite E. J. Mrs., Anchorage
Hite Lucille M. Miss, 1638 Third
Hite Mamie H. Mrs., 1638 Third
Hite Robert W., St. Matthews
Hite William W., Shadyside, Newburg rd.
Hitt Henry K., LaGrange
Hitt Lattie Miss, LaGrange
Hitt Nora Miss, LaGrange
Hobbs Edward D., Anchorage
Hobbs Isabelle Miss, Anchorage
Hobbs Julia Mrs., 1530 Haldeman av.
Hobbs Tarleton C., Anchorage
Hoblitzell Bruce, 1504 Longest av.
Hoblitzell Bruce Mrs., 1504 Longest av.
Hocker Emma Mrs., Shelbyville
Hodge George 1400 Sixth
Hodge Helen Miss, 1860 Brook
Hodges James A., 1860 Brook
Hodgkins Edwin L., Oakdale
Hoeppner Herman, 221 W. Chestnut
Hoeing Wallace, 1508 Brook
Hoertz Fred Mrs., 1322 Beechwood av.
Hoertz J. Henry, 1322 Beechwood av.
Hoffe Augusta Miss, 1839 First
Hoffe Charles, 1839 First
Hoffer Charles B., 426 Bank, N. A.
Hoffer Frank, 426 Bank, N. A.
Hoffer Harry A., 426 Bank, N. A.
Hoffer Irma B. Miss, 426 Bank, N. A.
Hogan Frank G., 86 Weissinger-Gaulbert apts.
Hogan William J., Anchorage
Hoge Peyton H., Pewee Valley
Hogue Mark K. Miss, 1250 First
Hogue William S., 1410 First
Hoke Edward, Jeffersontown
Hoke William, 2625 First
Holeman Henry H., Louisville Hotel
Holeman Montgomery, Louisville Hotel
Holland John, Shelbyville
Holland Lou Mrs., Shelbyville
Holland Mamie Miss, Shelbyville
Hollingshead Theodore H. Dr., 1819 Second
Hollingsworth Richard D. Mrs., 317 W. Broadway
Holloway Annie W. Mrs., 1605 Fourth
Holloway G. F. Dr., 723 W. Jefferson
Holloway J. Balfour, 225 E. Gray

UMBRELLAS, CAMERAS, MILLINERY. | GEO. E. CROSS CO. INC 4th Ave near Green | SHEET MUSIC, FANS KID GLOVES.

Holloway Samuel W. Dr., 1605 Fourth
Holly George T., 1303 First
Holman Margaret Miss, 1212 E. Market, N. A.
Holman William J., 1212 E. Market, N. A.
Holmboe Jens A., 510 W. Hill
Holmes Charles Lewis, 1716 Fourth
Holmes William, 2523 Second
Holt Elizabeth Miss, Pewee Valley
Holt James, 1430 Sixth
Holt Mary L. Miss, 119 E. St. Catherine
Holt Matthew J., St. Matthews
Holt Nell B. Miss, 119 E. St. Catherine
Holt Oliver G., 309 W. St. Catherine
Holt W. H. Judge, Pewee Valley
Holtman Louise B. Mrs., 1508 Cherokee rd.
Holzbog Alma Miss, 209 E. Chestnut, Jeff.
Holzbog G. H., 209 E. Chestnut, Jeff.
Holzheimer Henry, St. Matthews
Holzheimer Henry, Jr., St. Matthews
Holzheimer Minnie Miss, St. Matthews
Hood John C. Dr., 1218 Sixth
Hood William, 413 W. Hill
Hooe Mary E. Mrs., 1408 Sixth
Hopkins Albert, 417 Bank, N. A.
Hopkins Arthur E., Florida Heights
Hopkins Edwin S., Florida Heights
Hopkins Ethel Miss, 1073 Third
Hopkins Harry F., 417 Bank, N. A.
Hopkins John T., 128 W. Chestnut, Jeff.
Hopkins, J. W. Mrs., 1226 Third
Hopkins Marshall E., 1073 Third
Hopkins Ollie Miss, 1073 Third
Hopkins William, 1017 Franklin
Hopper Anna Miss, 950 Fifth
Hopper Eva E. Mrs., 2210 Third
Hopper James W., 950 Fifth
Hopson Joseph Dr., 204 Peterson av.
Horn John, Jr., 320 E. Third, N. A.
Horn Lawrence G., 1417 Garvin pl.
Horner Charles, Tavern Club
Horrell Asa T., 410 W. Chestnut
Horton Elizabeth Miss, 219 E. Ormsby av.
Horton Hortense Miss, 11 (b) Crescent ct.
Horton Mary O. Mrs., 11 (b) Crescent ct.
Hoskins John S. Dr., 1521 Brook
Hougland Lola A. Miss, 1347 E. Oak, N. A.
Hougland William E., 1847 E. Oak, N. A.
Hounsfield Edgar E., 1523 Cherokee rd.
Hounsfield Mary A. Miss, 1523 Cherokee rd.
Houston Lewis D., 339 E. Oak
Houston M. Hale, 419 E. Ormsby av.
Houston Russell, 1603 Bassett av.
Houston Thomas E., 1828 W. Jefferson
Howard Edmonds J., Howard av., Port Fulton, Jeff.
Howard Ethel Miss, 320 E. Market, Jeff.
Howard James E., Howard av. Port Fulton, Jeff.
Howard Jonas G., 320 E. Market, Jeff.
Howard Jonas G., Jr., 320 E. Market, Jeff.

Geher & Son | North Star Refrigerators | Saves Ice and Retains The Cold Air.
217 W. Market St. | With Cork Insulation.

Howard J. Frederick, 1001 Sixth
Howard L. F. Miss, 221 E. Market, Jeff.
Howard William Capt., 221 E. Market, Jeff.
Howe Ben, 207 E. Chestnut
Howe Bernard L., 11 Weissinger-Gaulbert apts.
Howe Thomas J., 2112 Fourth
Howe Thomas M., 2112 Fourth
Howell E. M., Mrs. 204 Crescent av.
Howell George T., 204 Crescent av.
Howell Viola Mrs., Jeffersontown
Hoyle Minnie Miss, West Point
Hoyt George Mrs., 920 Fourth
Hubbard Charles H., 2804 W. Chestnut
Hubbard Charles J., 2804 W. Chestnut
Hubbard Charles J., Second, se cor. Gray
Hubbard Eugene, 2816 Baxter av.
Hubbard Grace Miss, 2804 W. Chestnut
Hubbert Ella P. Miss, 716 Vincennes, N. A.
Hubbert E. M. Mrs., 716 Vincennes, N. A.
Hubbuch Alice O. Miss, 2330 W. Jefferson
Hubbuch Clara Miss, 1020 Highland av.
Hubbuch Emma Miss, 1216 W. Jefferson
Hubbuch Jacob J., 1527 W. Jefferson
Hubbuch Joseph, Sr., 1216 W. Jefferson
Hubbuch Joseph F., 646 Fifth
Hubbuch Josephine Miss, 1216 W. Jefferson
Hubbuch Mamie J. Miss, 1020 Highland av.
Hubbuch Oliva Miss, 1020 Highland av.
Hubbuch Philip, Sr., 1020 Highland av.
Hubbuch Sebastian, 2330 W. Jefferson
Hubbuch Theresa Miss, 1216 W. Jefferson
Huber Clara M. Miss, 2117 Brook
Huber Evelyn Miss, 2117 Brook
Huber Frank, 8 Cherokee apts.
Huber Gertrude S. Miss, 2117 Brook
Huber Leonard, 2117 Brook
Huber Leonard, Jr., 407 Park av., Crescent Hill
Huber Manorah Miss, 102 E. Jacob
Huber Martha Carson Miss, 210 W. Oak
Huber Susan A. Mrs., 210 W. Oak
Huber T. L. Mrs., 102 E. Jacob
Hubley George W., 1701 Fourth
Hudson C. Stanley, 1747 First
Hudson Fred W., 2220 Third
Hudson J. Price, 1710 Third
Hudson Lynn B., 1747 First
Hudson Lytle H., 63 Weissinger-Gaulbert apts.
Hudson Mattie Miss, 1710 Third
Hudson Mona Miss, 1747 First
Hudson Percy S., 5 Bonnycastle av.
Hudson Rose Miss, 1710 Third
Huffaker Anna Henri Miss, 1601 Fourth
Huffaker Bruce G., 1601 Fourth
Huffaker Fannie Mrs., 1724 Brook
Huffaker Hite H., 1601 Fourth
Huffaker Joseph, 1601 Fourth
Huffaker Joseph M., 2618 W. Market
Huffaker J. A. Mrs., 1724 Brook
Huffaker Walter, 1724 Brook
Hughes Alfred S., Galt House
Hughes Annebelle Miss, 1455 Second
Hughes Charles L., 1224 Fourth

SCHWARZ-NORMAN CO., PAUL JONES BUILDING | MANUFACTURERS' AGENTS.

Hughes Ernest L., 2 Parsons apts., Bonnycastle av.
Hughes Harry H., 2510 Catalpa
Hughes John, West Point
Hughes John C., 1523 Third
Hughes Richard, 203 E. Broadway
Hughes Russell M., 19 St. James ct.
Hughes R. E., 17 Kennedy ct.
Hughes Samuel, 1127 First
Hughes Thruston, 1455 Second
Hughes William A., 1455 Second
Hughes William Neal, 1455 Second
Huhlein Charles F., 1914 First
Huhlein Louisa Miss, 1914 First
Hulse Zella Miss, 1705 Brook
Hume William Garvin, 432 Twentieth
Hummel Frederick J., 2209 Third
Hummel Harry H., 2209 Third
Humphrey Alex P., Glenview
Humphrey Alex P., Jr., Glenview
Humphrey C. A. Rev., 3319 High av.
Humphrey Edward Porter, 1403 Fourth
Humphrey Ethel C. Miss, Glenview
Humphrey E. W. C., 1403 Fourth
Humphrey Herman Dr., 1403 Fourth
Humphrey Jessamine Miss, 1403 Fourth
Humphrey Lewis C., 1703 Longest av.
Humphrey Mary Brown Miss, 1403 Fourth
Humphrey Mary Churchill Miss, Glenview
Humphrey William O. Dr., 1502 Longest av.
Humphrey William M., 1502 Longest av.
Humphrey Thomas J., 600 W. Broadway
Humphries Thomas C., 1165 E. Broadway
Hundley John Barret, 247 W. Main
Hungerford B. F. Rev., Shelbyville
Hunsinger Albert, Jeffersontown
Hunsinger Frederick, Jeffersontown
Hunsinger William, Jeffersontown
Hunt G. R. Mrs., 1724 Fourth
Hunt George R., Jr., 1724 Fourth
Hunt M. P. Rev., 2208 W. Chestnut
Hunt Ora Miss, Shelbyville
Hunter Alexander, 14 Crescent ct.
Hunter Alexander, Jr., 14 Crescent ct.
Hunter Alice G. Miss, 1210 First
Hunter Caldwell, 12 Kennedy ct.
Hunter Harrison, 14 Crescent ct.
Hunter Howard W., 1337 Second
Hunter Hubert, 573 W. St. Catherine
Hunter Hugh, 14 Crescent ct.
Hunter John C., 573 W. St. Catherine
Hunter J. Montgomery, Warwick Villa
Hunter Lillian S. Miss, 1337 Second
Hunter Mabel P. Miss, 573 W. St. Catherine
Hunter Maud Miss, 573 W. St. Catherine
Hunter Morgan Miss, 573 W. St. Catherine
Hunter William Thomas, 204 Woodbine
Hunter W. G., 5 The Chalfonte

EDINGER & CO. .... PHONE US FOR .... For Your Horses.
Both Phones 19 EUREKA GROUND FEED Contains Everything
14th & Magazine. Needed Except Hay.

Huntoon Benjamin B., Frankfort av. e of State
Hurley John F., 111 E. St. Catherine
Hurley Madison M., 743 Third
Hurley William B., 2102 Fourth
Hurst Shrewsbury D., 1221 Second
Hurt L. F., Galt House
Husch Al, The Seelbach
Hussey Frederick D. Mrs., 1509 Fourth
Huston Cecilia Miss, Anchorage
Huston Edith Miss, Anchorage
Huston Margaret Miss, Anchorage
Huston Philip P., Anchorage
Huston Rowland, Anchorage
Huston Samuel M., 3325 W. Chestnut
Hutchings Caroline C. Miss, 1578 Barret av.
Hutchings E. T., 1562 Barret av.
Hutchings John B., 1562 Barret av.
Hutchings John B., Jr., 1562 Barret av.
Hutchings Samuel, 1578 Barret av.
Hutchings William E., 1578 Barret av.
Hutchinson E. T. Mrs., 306 E. Broadway
Hutchison Anna W. Mrs., 212 W. Front, Jeff.
Hutchison Belle Miss, 311 W. St. Catherine
Hutchison George W., 311 W. St. Catherine
Hutchison H. S. Mrs., 311 W. St. Catherine
Hutter E. J. Mrs., 1116 Hepburn av.
Hyatt Benjamin C., 571 W. St. Catherine
Hyatt Helen Griffiths Miss, 571 W. St. Catherine
Hyatt John J. Mrs., 571 W. St. Catherine
Hyatt Leonard P., 2608 Frankfort av.
Hyatt Sophia E. Miss, 2608 Frankfort av.
Hyatt William R., 2608 Frankfort av.
Hyde Austin, 4 Parkside apts.

I

Igoe Philip T., 404 Belgravia av.
Imorde Blanche Miss, 1143 E. Broadway
Imorde Elizabeth Miss, 1143 E. Broadway
Imorde Henry, 1143 E. Broadway
Imorde Mary Miss, 1143 E. Broadway
Ingram John D., 113 Sparks av., Jeff.
Ingram John N., 113 Sparks av., Jeff.
Ingram Joseph H., 2506 First
Ingram Julia Dr., 839 Third
Ingram Nancy V. Mrs., 839 Third
Ingram William T., Sparks av. w of Missouri av., Jeff.
Inman Charles W., 1322 E. Spring, N. A.
Insull Martin J., Silver Hills, N. A.
Insull Virginia C. Miss, Silver Hills, N. A.
Ireland Dick, LaGrange
Ireland R. Lindsey Dr., 1426 Second
Ireland Susan Mary Mrs., 1426 Second
Irion Alvin B., 2000 Third
Irion Matt, 2000 Third
Irion Pearl Edna Miss, 2000 Third
Irwin Annie H. Mrs., 111 E. St. Catherine

Kentucky Engraving Company
Incorporated

Makers of
Engraved Visiting, Business and Professional Cards
Wedding Invitations and Announcements
Invitations for all Social and Public Occasions
Monogram and Fraternity Stationery
Crests and Coats of Arms

Fifth Street between Walnut and Green
Louisville

Falls City Meat Market | J. F. Sullivan, Manager. | Vegetables
352 2nd St. | | Both Phones 251

Irwin Annie M. Miss, 111 E. St. Catherine
Irwin Bessie Miss, 208 W. Ormsby av.
Irwin Carrie B. Mrs., 1701 Third
Irwin Charles Mrs., 924 Second
Irwin Clifton Brown, 1701 Second
Irwin George W., Jr., LaGrange
Irwin Harry, LaGrange
Irwin Joseph W. Dr., 1344 Second
Irwin Lucien J., 717 Fourth
Irwin W. Francis Rev., 1731 First
Isaacs Edward G., 204 W. Hill
Isaacs Julia, Eastwood
Isert John G. H., 2523 Second
Isert Nora Mrs., 2523 Second
Isert Theodore A., 1661 Everett av.

J

Jabine Harry, 306 E. Broadway
Jackman John S., 1519 Brook
Jackson Charles H., 422 Belgravia av.
Jackson Sallie C. Dr., 120 W. Chestnut, Jeffersonville
Jacob Donald R. Dr., Pewee Valley
Jacob Edith B. Mrs., 1036 Fourth
Jacob John I., 1231 Fourth
Jacob Laura W. Miss, 19 The Rossmore
Jacob Thomas P. Mrs., 1345 Cherokee rd.
Jacob William I., 19 The Rossmore
Jacobs Ada Miss, 601 E. Chestnut, Jeff.
Jacobs Emmons B., 322 E. Chestnut, Jeff.
Jacobs Hannah Mrs., 1321 Second
Jacobs Ida Miss, 601 E. Chestnut, Jeff.
Jacobs James D., 1321 Second
Jacobs James W., 250 Spring, Jeff.
Jacobs J. Dillard, 418 W. St. Catherine
Jacobs Thomas B., 601 E. Chestnut, Jeff.
Jacobs W. S., 217 W. Chestnut, Jeff.
Jacobson Era, 1029 Fourth
Jacobson Peter, 1029 Fourth
Jacoby Zack, The Seelbach
James Edgar, 1434 Cherokee rd.
James G. B. Mrs., 924 Second
James Richard I., 1613 W. Jefferson
James Roswell G., 1270 Bassett av.
James Samuel R., 1428 Cherokee rd.
James Thomas, 1434 Cherokee rd.
James Thomas, Jr., Dr., 1223 Highland av.
James Lafayette W., 1625 Coral av.
Jarvis James K., 232 E. Oak
Jarvis William 15 St. James ct.
Jarvis William L., 403 The Gaston
Jean Clarence P., 235 E. Breckinridge
Jean Winn Miss, 235 E. Breckinridge
Jefferson Charles W., 225 E. Gray
Jefferson Elizabeth Miss, 1009 Floyd
Jefferson Floyd W., 1339 Fourth
Jefferson Hal T., 111 E. College
Jefferson Harry 1009 Floyd
Jefferson Henry T., 111 E. College
Jefferson J. Will, Glenarm
Jefferson Lewis S., 1637 Cherokee rd.
Jefferson Thomas Lewis, 1339 Fourth

Stewart Dry Goods Co.
4th Ave and Walnut St. (Incorporated)
The NEW IDEAS in ENGRAVING.
Wedding Invitations & Visiting Cards.

Jefferson Thomas L., Jr., 1339 Fourth
Jefferson Thomas L. Mrs., 225 E. Gray
Jeffries Ray, 924 Second
Jeffries William Mrs., 924 Second
Jenkins Dee Elrod, West Point
Jenkins Edith Miss, West Point
Jenkins Lavinia Mrs., West Point
Jenkins William A. Dr., 215 E. Kentucky
Jenkins William B., 1109 Third
Jenne Carrie U. Miss, 1440 First
Jenne Christian, 1440 First
Jenner James Waltz, Old Inn
Jennings Edwin P., 6 Parfitt apts., St. James ct.
Jennings Ella P., 6 Parfitt apts., St. James ct.
Jennings Kathleen P. Miss, 6 Parfitt apts., St. James ct.
Jennings Nellie Miss, 1161 E. Broadway
Jennings Theodore S. Dr., 1161 E. Broadway
Jernee Newbold B., 105 E. Oak
Jewett Charles, 611 E. Main, N. A.
Jewett Henry E., Silver Hills, N. A.
Jewett Margaret Miss, Silver Hills, N. A.
Jewett T. Edward, 2130 Third
Jewett Wells, Silver Hills, N. A.
Jockell Alice Miss, Riverside
Jockell Frank, Riverside
Jockell Henry, Riverside
Johanboeke Charles Mrs., 1344 Cherokee rd.
Johanboeke Elizabeth C. Mrs., 1948 Floyd
Johanboeke Frederick H. Dr., 2129 W. Walnut
Johanboeke H. R., Willard Hotel
Johanboeke Nettie, 1948 Floyd
Johnson Alexander, 1230 First
Johnson Almira Miss, Jeffersontown
Johnson Charles, ws Stilz av. s of Frankfort av.
Johnson Charles F. Col., 928 Second
Johnson Charles K., 2009 Sycamore av.
Johnson Charles L. A., 304 W. Front, Jeff.
Johnson Charles T., 1219 Hepburn av.
Johnson Charles V., 1524 Brook
Johnson C. A. Dr., 1501 W. Jefferson
Johnson C. B., Beard
Johnson Darwin W., Pewee Valley
Johnson Ella Monks Miss, 743 Third
Johnson Elmira S. Miss, 1919 Floyd
Johnson Emory Mrs., 743 Third
Johnson E. Y. Dr., 1313 Fourth
Johnson Eugene Miss, 1313 Fourth
Johnson E. Polk, 1215 Second
Johnson Frank H., 1230 First
Johnson George E. 1919 Floyd
Johnson Henry M., 221 E. Gray
Johnson Ida May Miss, ws Stilz av. s of Frankfort av.
Johnson James Moreland, 404 W. Hill
Johnson Julia Miss, 1313 Fourth
Johnson J. Kendrick, Pewee Valley
Johnson J. L. Mrs., Galt House
Johnson J. M. 1413 Fourth
Johnson J. W., Galt House
Johnson Leslie Pan, es Stilz av. s of Frankfort av.
Johnson Lewis Yarborough, 1524 Brook
Johnson Louis B., 1919 Floyd
Johnson Lucian C. Mrs., 221 E. Gray
Johnson L. L., Anchorage
Johnson Mamie Miss, Pewee Valley

Byrne & Speed Coal Co., Inc. | All Kinds of COAL
415 WEST JEFFERSON STREET. | Telephone Main 315.

Johnson Margaret Miss, 1524 Brook
Johnson Martha M. Miss, 404 W. Hill
Johnson Mary Louise Miss, 1413 Fourth
Johnson Mary E. Mrs., 2442 Park pl.
Johnson N. Lewis, ws Stilz av. s of Frankfort av.
Johnson Richard B., Anchorage
Johnson Riche H., 304 W. Front, Jeff.
Johnson Samuel F., 221 E. Gray
Johnson Sheila Miss, 1413 Fourth
Johnson Sherley Mrs., 1524 Third
Johnson Simon S., 215 W. Chestnut, Jeff.
Johnson Sue Mrs., Shelbyville
Johnson Thomas H., 654 Fourth
Johnson Virginia Miss, 1524 Brook
Johnson Walter A., 5 Avery ct.
Johnson Walter S., ws Stilz av. s of Frankfort av.
Johnson William C., 1317 Rubel av.
Johnson William R., White Hall, Cherokee Drive e of Stilz av.
Johnson W. Carter, 1317 Rubel av.
Johnson Zelie Miss, 304 W. Front, Jeff.
Johnston Charles W., 513 Belgravia av.
Johnston Eva Mrs., 416 W. Oak
Johnston Hannah Miss, 513 St. James ct.
Johnston Julia Mrs., 319 W. Broadway
Johnston J. Stoddard Col., 108 E. Broadway
Johnston Thomas, Louisville Hotel
Johnston Lloyd E. Rev., 321 E. Gray
Johnston Mary Miss, 1604 Willow av.
Johnston Mary C., 319 W. Broadway
Johnston Thomas L. Louisville Hotel
Joiner Harvey, 934 Second
Jolly Horace, 306 E. Broadway
Jones Aimee L. Dr., 2319 W. Walnut
Jones Alexander W., 1618 Barret av.
Jones Alexander W., 221 E. Chestnut
Jones Alice Lafon Miss, 834 Second
Jones Ann O. Miss, 205 E. Chestnut
Jones Bertrand Luscombe Dr., 1718 Fourth
Jones Breckinridge, ws Bardstown rd. n of Douglass boul.
Jones Beatrice Helen Miss, 1716 Third
Jones Charles, Silver Hills, N. A.
Jones Charles W., 403 Belgravia av.
Jones Creel B., 1716 Third
Jones E. H. Mrs., 522 E. Market, N. A.
Jones Frank G., 10 Crescent ct.
Jones Frederick G., 1934 First
Jones Gideon C., 1701 Third
Jones Hunt, ws Bardstown rd. n of Douglass boul.
Jones James H., 2742 Virginia av.
Jones Jessie E. Miss, 2319 W. Walnut
Jones John B., 2742 Virginia av.
Jones Joseph J., 925 Fourth
Jones J. Anna Miss, 522 E. Market, N. A.
Jones Lafon, ws Bardstown rd. n of Douglass boul.
Jones Lawrence L., Anchorage
Jones Margaret Miss, 522 E. Market, N. A.

METILE (Metal Tile) { An Enameled and Embossed Wall Covering. H. M. ENGLEMAN, 515 Third. (See Page 3)

Jones Mattie L. Miss, 2319 W. Walnut
Jones May E. Miss, 121 E. Gray
Jones M. Belle Miss, 205 E. Chestnut
Jones Richard, ws Bardstown rd. n of Douglass boul.
Jones Richard M. Dr., 225 E. Broadway
Jones Richard W., 1722 Sixth
Jones Sam P., 1716 Third
Jones Saunders Paul, 1424 Third
Jones Sherman W. 205 W. Lee
Jones Simon N., 205 E. Chestnut
Jones Stephen E., ws Bardstown rd. n of Douglass boul.
Jones Stephen E., Jr., 834 Second
Jones Stephen S., 2724 Virginia av.
Jones Thomas S., 205 E. Chestnut
Jones Warren T., Waverley Hotel
Jones William A., 1118 Sixth
Jones William C. Rev., 1350 Second
Jones William J., 920 Third
Jordan Sallie Miss, Anchorage
Joseph Charles, 1222 Second
Joseph Mark, 1821 Fourth
Jouett F. E., 1118 Hepburn av.
Joyce Edward Irvin, 1106 Third
Joyes Chapman C., 1929 Brook
Joyes Florence Miss, 1042 Second
Joyes Janet Miss, 1929 Brook
Joyes Morton V., 833 Second
Joyes Patrick, 1042 Second
Joyes Patrick Mrs., 1042 Second
Judge Maggie Miss, 1521 Third
Judge Robert C., Mocking Bird Valley
Judt Louis, 217 W. Broadway
Jungerman Arthur J., 1708 Cherokee rd.
Jurey W. N., Pewee Valley
Justi Cora Miss, 1508 Brook
Justi Herman, 1508 Brook
Justi Howard, 1508 Brook
Justi John J., 1508 Brook
Justi Walter, 1508 Brook

K

Kahler Ferdinand, 837 Cedar Bough pl., N. A.
Kahler Ferdinand, Jr., 837 Cedar Bough pl., N. A.
Kahlert Charles H., 6 The Rossmore
Kahlert Ella Miss, 6 The Rossmore
Kahlert Eva Miss, 6 The Rossmore
Kahn Annabel Miss, 1822 Second
Kahn Eva Russell Miss, 1822 Second
Kahn Florence, 1654 Third
Kahn Isaac J., 1822 Second
Kahn Justin G., 1654 Third
Kahn Lee H., 713 Fourth
Kahn Leon, 1654 Third
Kahn Lucy Miss, 1822 Second
Kahn Marcus, 2115 First
Kahn Nathan L., 713 Fourth
Kaiser Edward F. W., 1663 Everett av.
Kaiser Emma D. Miss, 1108 Second
Kaiser Herman, 320 Pearl, N. A.
Kammerer Louis J., 1624 Longest av.
Kampmann Minnie Mrs., 1142 E. Broadway
Karwiese Lena Mrs., 200 E. Gray
Kaufman Benjamin, 1515 Second
Kaufman Edwin H., 1409 Highland av.
Kaufman Henry, The Seelbach
Kaufman Washington I., 2432 Park pl.
Kaye Amanda B. Mrs., 1510 Cherokee rd.

FOR 30 YEARS THE LEADING HOUSE IN UMBRELLAS. | Geo. E. Cross Co., Inc. 4th Ave near Green

Kaye Arthur, Pewee Valley
Kaye Charles A., 1510 Cherokee rd.
Kaye Luda Miss, 1510 Cherokee rd.
Kaye William H. Mrs., 1632 Third
Kaye William H., 1632 Third
Kaye W. Edward, 1320 Beechwood av.
Kean Marc, Edgeland av. nr. Baxter av.
Keehn Clarence C., 103 W. Oak
Keene Annie Bird Mrs., 1210 First
Keene Leo E., 1706 Second
Keene Robert W., 1210 First
Keesling Harbin O., 808 E. Market, N. A.
Keisker Adolph, 1362 Cherokee rd.
Keisker Alicia Miss, 1818 Brook
Keisker Charles H., 2509 Second
Keisker Evelyn F. Miss, 1138 E. Broadway
Keisker Fred W., 1138 E. Broadway
Keisker Fred W., 1818 Brook
Keisker Herman, 1138 E. Broadway
Keisker Louise Miss, 1818 Brook
Keisker Mullane W., 1818 Brook
Keisker Robert D., 1818 Brook
Keithley E. Clinton, 812 Fifth
Kelk Arthur E., 118 W. St. Catherine
Kell James, 1305 W. Chestnut
Keller Carrie Mrs., 1504 Longest av.
Keller David A., 80 Weissinger-Gaulbert apts.
Keller Edwin S., 1707 Brook
Keller Elizabeth R. Mrs., 1707 Brook
Keller Garnett V., 1707 Brook
Keller George H., Reservoir Park
Keller Horace C., 1707 Brook
Keller James R., 1707 Brook
Keller W. E. Mrs., 1707 Brook
Kelley Milburn P., 1516 Vernon av.
Kellner Ida V. Miss, 310 E. Broadway
Kellner John F., 310 E. Broadway
Kellogg Hugh Dr., 1610 Cherokee rd.
Kelly Adelaide Miss, Sycamore av. ne cor. Keats av.
Kelly Clinton W. Dr., 918 Third
Kelly Estelle Miss, Sycamore av. ne cor. Keats av.
Kelly Lida C. Miss, Longest av. & Cherokee Park
Kelly Mary A., Longest av. & Cherokee Park
Kelly Mildred A. Mrs., 1040 Fourth
Kelly Robert M., Jr., Longest av. & Cherokee Park
Kelly William Mrs., 1040 Fourth
Kelso Charles D., Silver Hills, N. A.
Kelso Elizabeth W. Miss, Silver Hills, N. A.
Kelso Joseph B., Silver Hills, N. A.
Kelso Martha V. Miss, Silver Hills, N. A.
Kemp Edwin L., 1534 Coral av.
Kendall Fay Templeton Miss, 1111 Third
Kendall Harry R., 1610 Cherokee drive
Kendall Helen Miss, 911 Third
Kendall Ida Mrs., 911 Third
Kendall Omer C., 1111 Third
Kendall Omer T. Mrs., 1111 Third
Kendall Ruth Miss, 1644 Everett av.
Kendall Sarah E. Mrs., 1410 Transit av.
Kendall Thomas R. Rev., 1644 Everett av.
Kendrick George H., 1606 Fourth

Quick Meal Gas RANGES Lead In QUALITY, STYLE, NAME and MERIT. Sold by Geher & Son, 217 W. MARKET ST.

Kendrick George P., 1606 Fourth
Kendrick William C., 1751 First
Kendrick Willie Miss, 1751 First
Kennedy Aurelia O. Mrs., Valley Station
Kennedy Cora Miss, 101 E. Burnett av.
Kennedy Grace Anthea Miss, 1338 Third
Kennedy James W., Tavern Club
Kennedy John Boyd, 1338 Third
Kennedy Joseph M., Valley Station
Kennedy J. Hewett, Valley Station
Kennedy Lucy Miss, Jeffersontown
Kennedy Mary A. Mrs., 1747 First
Kennedy Nan Miss, 409 W. Broadway
Kennedy O. A. Mrs., 27 Kennedy ct.
Kennedy Samuel, Jeffersontown
Kennedy Thomas S. Mrs., 27 Kennedy ct.
Kennedy Thomas W., 27 Kennedy ct.
Kennedy William C., Valley Station
Kenner Robert C. Dr., 2511 Portland av.
Kennett Pins C., 1524 Haldeman av.
Kennett Verna R. Miss, 1524 Haldeman av.
Kennett William L., 1540 Vernon av.
Kent Horace C., 1812 Ekin av., N. A.
Kent Hunter, St. Matthews
Kent J. Edw., 917 E. Main, N. A.
Kent Lilly Miss, ss Bonnycastle av. e of Chichester
Kent Mary Miss, St. Matthews
Kerber George, 1336 Cherokee rd.
Kerlin Clyde M., 1917 Fourth
Kerlin James A., 1917 Fourth
Kerlin Mary R. Mrs., Silver Hills, N. A.
Kern Joseph, The Seelbach
Kerr Enos E., 206 W. Breckinridge
Kerr Lemuel H. Dr., 206 W. Breckinridge
Kerr Robert M., 2820 W. Chestnut
Kerr Samuel B., 1109 E. Main, N. A.
Kerr William H., New Albany
Kerrick Benjamin H., Pleasure Ridge Park
Kerrick Felix, 311 W. Walnut
Kerrick Harry B., Pleasure Ridge Park
Kerrick Jett Miss, Pleasure Ridge Park
Kerrick Leo, Pleasure Ridge Park
Kerrick Mabel Miss, Pleasure Ridge Park
Kerrick William L., Pleasure Ridge Park
Kettig C. Ernest, Broadway w of Forty-fifth
Kettig Ed M. Dr., 426 W. St. Catherine
Kettig Ernestina V. Miss, Broadway w of Forty-fifth
Kettig Harry R., 426 W. St. Catherine
Kettig Josephine Mrs., 320 W. Walnut
Kice Murray S., Pewee Valley
Kiefer Frank J. Dr., 206 Crescent av.
Kilgus Christian F., ss Eastern Parkway, Castlewood
Kilgus Jacob E., 1703 Brook
Kilgus John G., 1124 Highland av.
Kilgus William, 723 E. Maple, Jeffersonville
Killgore Robt. M., 219 E. Gray
Kilvington George, 2421 Amber

ARNOLD VIBRATOR
MASSAGE for HEALTH and BEAUTY.
SCHWARZ-NORMAN CO.,
State Agts. PAUL JONES BLDG.

Kilvington Georgia Miss, 2421 Amber
Kilvington Marguerite Miss, 2421 Amber
Kimbel A. M. Mrs., 1108 Second
Kimbel Elizabeth D., Miss, 1108 Second
Kincaid Duncan E., 401 Pearl, Jeffersonville
Kincaid Josephine Mrs., 401 Pearl, Jeffersonville
King Charles Churchill, 1723 Second
King J. C., 2726 Virginia av.
King J. D., 105 E. Kentucky
King Mary M. C. Mrs., 913 E. Main, N. A.
King Wilbur F., 1440 Second
Kingsley John, West Point
Kinkead Clevis G., 76 Weissinger-Gaulbert apts.
Kinkead Robert C., 76 Weissinger-Gaulbert apts.
Kinkead Robert J., 120 Galt av.
Kinnaird James R., 206 W. Lee
Kinnaird John H., 2011 Fourth
Kinney W. Allen, 1951 First
Kinney W. Rumsey, 1425 Alta av.
Kirby Samuel B. Judge, Pewee Valley
Kirk John M., Pewee Valley
Kirwan Martin S. Dr., 148 Crescent av.
Kirwan Mary E. Mrs., 148 Crescent av.
Kirwan R. George, 148 Crescent av.
Klapheke Charles G., 2000 Von Borries av.
Klapheke John, 2003 Von Borries av.
Klapheke J. William, 2001 Von Borries av.
Klarer Matt Mrs., 414 E. Spring, N. A.
Klauber Edward, 726 Third
Klauber Henry, 726 Third
Klauber Marie Miss, 726 Third
Klauber Morris Mrs., 726 Third
Kleeman Edward C., 1302 Beechwood av.
Kleiderer Louis P., 1519 Cherokee Parkway
Klein Francis E., 1630 Longest av.
Klein John W., 330 W. Breckinridge
Klein Junius C., 1700 Willow av.
Klerner Peter, 1821 E. Elm, N. A.
Klerner Stella Miss, 1821 E. Elm, N. A.
Kline Daniel E., 207 W. Burnett av.
Kline Harold E., 207 W. Burnett av.
Kline Ida M. Miss, Middletown
Kline Orland S., Middletown
Kline Rebecca M. Mrs., Middletown
Kline Tishia E. Miss, Middletown
Kline William, Jeffersontown
Kling Benjamin W., 2414 Second
Kling Elma Miss, 1958 First
Kling Morris M., 1958 First
Klingman Frederick L., 318 E. Broadway
Klosse Henrietta M. Miss, 1006 E. Elm, N. A.
Klosse Henry F., 1006 E. Elm, N. A.
Knadler Catherine M., 1332 Rosewood av.
Knadler Clara B. Miss, Valley Station
Knadler John W., Valley Station
Knapp Alexander, 3600 W. Chestnut
Knasel Rose Miss, 1705 Edward av.
Knight E. Vernon, 1015 E. Main, N. A.
Knight Mattie L. Mrs., 2421 Second
Knight Thomas E., 2421 Second

EUREKA FLOUR HIGHEST GRADE. Ask Your Grocer For It. EDINGER & CO.

Knirihm Herman H., 1105 E. Elm, N. A.
Knirihm Ida Miss, 1105 E. Elm, N. A.
Knocke Fannie C. Miss, 944 Third
Knocke Fred D., 944 Third
Knocke Lula T. Miss, 944 Third
Knoefel Bruno, 1419 E. Spring, N. A.
Knoefel Charles D., 1103 E. Main, N. A.
Knott Anna M. Miss, 1630 Brook
Knott Annie O. Miss, Douglass boul.
Knott Eugene Q., 1630 Brook
Knott John R., 1630 Brook
Knott Rebecca W. Miss, 1630 Brook
Knott Richard W., Douglass boul.
Koehler Fedor W. Dr., 1001 Fourth
Koehler Henry, 1227 Third
Koehler Henry H. Dr., 1001 Fourth
Koehler Henry, ns Deer Park av. w of Baxter av.
Koehler H. W. Mrs., 1001 Fourth
Koehler Walter C., ns Deer Park av. w of Baxter av.
Koerner Charles A., 1114 Brook
Koerner C. W., 1114 Brook
Kohn Aaron, 1066 Third
Kohn Walter L., 1629 Third
Kohnhorst Edward F., 3107 Baxter av.
Kohnhorst W. Scowden, 1535 Reingardt
Kohler M. S., 1701 Third
Kohlhepp Amy Miss, 1158 E. Broadway
Kohlhepp Caroline Mrs., 1207 Morton av.
Kohlhepp Emma Miss, 1207 Morton av.
Kohlhepp Fred, 1158 E. Broadway
Kohlhepp William, 1211 Morton av.
Kollmann Augusta 213 E. Breckinridge
Kompfe Anna Miss, 339 E. Oak
Koontz Frederick Dr., The Besten
Koop Fred L., 110 Ewing av.
Koop William E., Sycamore av. sw cor. Keats av.
Kraft Frank A., 144 E. Main, N. A.
Kraft George A., 323 E. Ninth, N. A.
Kraft Joseph H., 814 Catherine, N. A.
Kramer Karl Rev., 1738 Brook
Krebs Helen Miss, 1209 E. Main, N. A.
Kreischer Caroline Miss, 1129 Highland av.
Kreischer Florence Miss, 1129 Highland av.
Kreischer Jacob H., 1129 Highland av.
Kremer G. E. Mrs., 305 E. Ninth, N. A.
Kremer George W., 420 E. Walnut
Kremer W. E., Galt House
Krentzer Charles J., 1615 Culbertson av., N. A.
Krentzer Charles J., Jr., 1615 Culbertson av., N. A.
Krentzer Mary A., 1615 Culbertson av., N. A.
Krentzer William P., 1615 Culbertson av., N. A.
Krewer Joseph M. Prof., 1202 First
Krieger Albert A., 1531 Cherokee rd.
Krieger Henry F., 1058 Third
Krieger Jacob Mrs., 1531 Cherokee rd.
Krieger Joseph B., 1402 Second
Krieger Robert N., 1531 Cherokee rd.
Krieger B. Walter, 1058 Third
Krieger William, 2100 First

Falls City Meat Market | J. F. Sullivan, Manager. | Fresh Meats
352 2nd St. | | Both Phones 251

Krippenstapel Carrie Mrs., 222 E. Walnut
Kritzky Chas. A., 1051 Fourth
Kritzky Ida Miss, 1051 Fourth
Kritzky Julia E. Miss, 1051 Fourth
Krock Arthur B., 722 W. Chestnut
Krugel Bettie Miss, 1696 Everett av.
Krugel Edward F., 1696 Everett av.
Krugel Elizabeth Mrs., 1696 Everett av.
Krugel Ella Miss, 1696 Everett av.
Krugel Emma Miss, 1696 Everett av.
Krugel Lula Miss, 1696 Everett av.
Krull Edward A., 1439 Alta av.
Kuenzler Ernst G. Rev., 222 E. Spring, N. A.
Kurfees James F., ss Cherokee drive e of Stilz av.
Kurfess John F., 1215 E. Elm, N. A.
Kurtzner T. O., Galt House
Kyle Kate F. Miss, 1103 First

L

La Bree Aimee Jeffery Miss, 107 W. Kentucky
La Bree Anna Miss, 107 W. Kentucky
La Bree Ben Col., 107 W. Kentucky
LaBree Ben, Jr., 107 W. Kentucky
Ladd Arthur, LaGrange
Ladenberger Frederick, ns Deer Park av. w of Baxter av.
Lafayette Ellis H., 219 Bayly av.
Lafon Mary Miss, 1501 Fourth
Laib Florence Miss, 2100 Fourth
Laib George H., 1140 First
Laib Lula Miss, 1140 First
Laib Minnie L. Mrs., 2100 Fourth
Laib Philip F., 1416 First
Lamb Victor, 1203 Second
Lamkin George H., 717 Fourth
Lampton Clarke S., 228 E. Jacob av.
Lampton F. M. Mrs., 228 E. Jacob av.
Lancaster Catherine Miss, 1161 Sixth
Lancaster Edwin, 211 E. Maple, Jeffersonville
Lancaster F. Matt, 1161 Sixth
Lancaster Henry G., 1161 Sixth
Lancaster John, 1438 First
Lancaster John R., 211 E. Maple, Jeffersonville
Lancaster Ralph, 211 E. Maple, Jeffersonville
Lancaster Robert, 1200 First
Landrum Lawrence P. N., 555 W. St. Catherine
Landrum Tom J., The Seelbach
Lang Bertha Miss, 1826 Second
Lang Carl H., 1445 Cherokee rd.
Lang Meyer, 1826 Second
Lang Moses, 202 W. Lee
Langan Edna B. Miss, 510 W. St. Catherine
Langan Edward J., 510 W. St. Catherine
Langan Nellie B. Miss, 510 W. St. Catherine
Langan Patrick R. Dr., 402 Twenty-sixth
Langan Richard D., 148 Crescent av.
Langan Robert B., 510 W. St. Catherine
Langenfeldt Hattie Miss, 1240 Second
Langham Arthur G., 1330 Third
Langhart Charles C., 1507 Rubel av.
Langley Charles A., 1837 First
Langley Harry L., 1111 Third
Langsdale William H., 722 W. Chestnut

Stewart Dry Goods Co. (Incorporated) 4th Ave and Walnut St. | Fine CHINA and CUT GLASS. HOUSE FURNISHING GOODS & BRICK-A-BRAC

Langston George D., 2523 Second
Lanham A. E. Mrs., 1507 Second
Lanham Frank H., 1507 Second
Lanham Marshall, 1507 Second
Lanham P. Benedict, 517 Belgravia av.
Lanham Regina Miss, 1507 Second
Lanins Edward W. Mrs., 221 Bayly av., Crescent Hill
Lanins Helen, 221 Bayly av., Crescent Hill
Lapp Abraham, 650 Fifth
Lapp Cora Miss, 2420 Second
Lapp Ethelyn Miss, 2420 Second
Lapp Lorraine Miss, 2420 Second
Lapp Walter S., 650 Fifth
Lapping Eleanor Mrs., 430 E. Fourth, N. A.
Lapping George, 422 E. Fourth, N. A.
Lapping Robert A., 422 E. Fourth, N. A.
Larimore Henry T., 2718 Virginia av.
Larrabee Harriet Mrs., 1823 Baxter av.
Lasley M. E., 2013 Floyd
Lasley Vesta T. Miss, 2013 Floyd
Latimer William A., 1722 Sixth
Lattis William R., 1623 Vernon av.
Laub Abraham, 308 W. Lee
Laub Ada Miss, 308 W. Lee
Laub Benjamin Mrs., 650 Fifth
Laub Jacob, 308 W. Lee
Laub Morris, 321 E. Ninth, N. A.
Laub Victor, 100 W. Burnett
Laufer Jessie Miss, 1140 E. Broadway
Laufer John H., 1140 E. Broadway
Laufer Roger E., 1140 E. Broadway
Laufer William A., 720 Vincennes, N. A.
Laufer William W., 1140 E. Broadway
Lavely Cecilia Belle Miss, 1442 Second
Lavely Celia Mrs., 1442 Second
Lavely Milton R. E., 1442 Second
Laverty Edward C. Dr., 1914 Floyd
Laverty E. G. Mrs., 1914 Floyd
Laverty Luther J., 1914 Floyd
LaVielle Joseph L., 801 Washington
LaVielle W. R. R., 1351 Rosewood av.
Lawrence Anna F. Dr., 839 Third
Lawrence Graham Dr., Shelbyville
Lawrence Mary Green Miss, 1327 Brook
Lawrence M. J. Mrs., 1307 Second
Lawton Frances Miss, Pewee Valley
Lawton Joseph, 922 Second
Lawton Mary C. Mrs., Pewee Valley
Layman George, West Point
Layson Edward C., Rufers' Hotel
Layson Wilson, Shelbyville
Lazarus Alma Miss, 1660 Third
Lazarus Myer, 1526 Second
Lazarus Samuel, 1660 Third
Lea John M., 225 W. Walnut
Leach James, 1735 First
Leach Walter J. Dr., 313 E. Spring, N. A.
Leachman Geo. C. Dr., 1211 Fourth
Leaf Elizabeth Mrs., 1051 Second
Leaf Ella Miss, 1051 Second
Leatherman C. E. Dr., 526 W. Walnut
Leatherman Forrest P., 34 Weissinger-Gaulbert apts.
Leatherman W. B. Dr., 235 W. Chestnut

Byrne & Speed Coal Co., Inc. | All Kinds of COAL
415 WEST JEFFERSON STREET. | Telephone Main 315.

Leathers Charles F., 1456 Second
Leathers John H. Capt., 415 W. Ormsby av.
Leathers J. Allen, 415 W. Ormsby av.
Leathers Stuart Robinson, 415 W. Ormsby av.
Leavell Hugh N. Dr., 1120 Second
Lebengood George L., 2210 Brook
Leber Constatine, 1618 Alta av.
Le Compte Eugene, 1607 Willow av.
Lederman Flora Miss, 2813 Virginia av.
Lederman Isaac A. Dr., 1525 Third
Lederman Minnie Mrs., 2813 Virginia av.
Lederman Samuel A., 2813 Virginia av.
Ledman Edwin W., 1523 Cherokee rd.
Ledman Samuel E., 1523 Cherokee rd.
Lee Addison, 9 Kennedy ct.
Lee Addison W., 20 Kennedy ct.
Lee Carrie Miss, 9 Kennedy ct.
Lee Daisy Miss, LaGrange
Lee Edward E., 815 E. Main, N. A.
Lee Frank, LaGrange
Lee George D., 1527 Garvin pl.
Lee G. O., LaGrange
Lee Harry Dr., St. Matthews
Lee Henrietta Miss, 20 Kennedy ct.
Lee Howard B., 909 Fourth
Lee James H., 1302 Beechwood av.
Lee James M., 1740 Culbertson av., N. A.
Lee Lucy Miss, 204 Crescent av.
Lee Mary K. Miss, 36 Crescent ct.
Lee Robert, 6 Kennedy ct.
Lee William Bridgeford, 1803 Fourth
Lee William P., Parsons pl., Alta av. e of Baxter av.
Lee William S., Pewee Valley
Lee W. C., 103 W. Kentucky
Leech Caroline A. Miss, 1735 First
Leech James A., 1735 First
Leeds Elizabeth Miss, 1737 First
Leeds Pulaski Mrs., 1737 First
Leeds R. Miller, 1737 First
Lehman Jacob, 1806 Fourth
Lehmann Ann E. Miss, 1507 E. Main, N. A.
Lehmann Charles A., 1507 E. Main, N. A.
Lehmann Charles A., Jr., 1507 E. Main, N. A.
Lehmann L. Mee Miss, 1507 E. Main, N. A.
Lehmann Lois W., 1507 E. Main, N. A.
Leib Carrie Miss, 1524 First
Leidigh Samuel, 105 E. Kentucky
Leight D. B., 722 W. Chestnut
Leight Emma Miss, 222 E. Gray
Lemon Brainerd, 424 W. St. Catherine
Lemon James K. Mrs., 78 Weissinger-Gaulbert apts.
Lemon Lucy Miss, 78 Weissinger-Gaulbert apts.
Lemont Seward, 1603 Fourth
Lemont S. M. Mrs., 1603 Fourth
Len Sol. Galt House
Lengmiller Theodore, 514 W. St. Catherine
Lentz Bruce Dr., 1114 Second
Leonard Jennie Mrs., 1054 Fourth
Leopold Lawrence S., 1701 Third
Leslie Harry, Pewee Valley
Leslie H. M. Mrs., 1948 Floyd
Letcher Jack, Shelbyville
Levi, A. C., 2111 First
Levi A. H., 100 W. Burnett
Levi Hettie V. Mrs., 1104 E. Spring, N. A.

METILE (Metal Tile) { Costs ½ That of Glazed Tile. H. M. ENGLEMAN, 515 Third. (See Page 3)

Levi Lily E. Miss, 2406 W. Chestnut
Levi Martha Miss, 1104 E. Spring, N. A.
Levi Rosa Miss, 100 W. Burnett
Levy Alex., 208 W. Burnett
Levy Arnold H., 1823 Second
Levy Fred, 207 W. Hill
Levy Henrietta Mrs., 29 St. James ct.
Levy Henry, 28 St. James ct.
Levy Hubert, 105 W. Hill
Levy Josephine Miss, 28 St. James ct.
Levy Leopold, 37 Weissinger-Gaulbert apts.
Levy Louis M., 1218 Third
Levy Markham, 1218 Third
Levy M. B., 210 W. Burnett
Levy Sadie Miss, 210 W. Burnett
Lewis Abraham, 1500 Second
Lewis A. Platt, 1614 Brook
Lewis A. C., 1614 Brook
Lewis Bettie Miss, 418 W. Breckinridge
Lewis Birdie Miss, 1500 Second
Lewis B. K., West Point
Lewis Charles M., Shelbyville
Lewis Cornelia V. Mrs., 1341 Cherokee rd.
Lewis Edith Miss, 1614 Brook
Lewis Edward, St. Matthews
Lewis Edward M., 917 Second
Lewis Fannie Miss, West Point
Lewis Frederick N., 1554 Third
Lewis George W., 1860 Brook
Lewis Grace E. Miss, 2717 W. Walnut
Lewis Hamilton, Harrods Creek
Lewis Harry H. Dr., 1816 Fourth
Lewis Helen Hamilton Miss, Harrods Creek
Lewis Henry J., 942 Third
Lewis H. G. Mrs., 2404 Second
Lewis Isabel Rodgers, 37 (a) Weissinger-Gaulbert apts
Lewis James R., 2717 W. Walnut
Lewis James R., Jr., 2717 W. Walnut
Lewis John B., 1816 Fourth
Lewis John C., 214 W. Broadway
Lewis Joseph, 1500 Second
Lewis Joseph M., 917 Second
Lewis J. Pintard, 222 E. Oak
Lewis Katie C. Miss, 1632 Third
Lewis Lawrence F., 2 Parkview apts.
Lewis Lee, 1801 Fourth
Lewis Leland, 214 W. Broadway
Lewis Lena Miss, West Point
Lewis Leon P., 1614 Brook
Lewis Lillian Miss, 1500 Second
Lewis Lucille Miss, 214 W. Broadway
Lewis Lutie Miss, Anchorage
Lewis Margaret Lapham Miss, Harrods Creek
Lewis Marion, 207 W. Breckinridge
Lewis Marvin Harrison, 37 (a) Weissinger-Gaulbert apts.
Lewis Mary Miss, St. Matthews
Lewis Ray A., 62 Weissinger-Gaulbert apts.
Lewis Richard M., 430 W. St. Catherine
Lewis Samuel, St. Matthews
Lewis Viola Miss, 1614 Brook
Lewis William Mrs., 1315 Fourth
Lewman George W. Dr., 1519 Third
Lewman Henry L., 1628 Cherokee rd.
Lewman Henry P., 1519 Third
Lewman Jacob B., 1519 Third
Lewman J. Hal, 1515 Cherokee Parkway
Lewman N. L. Mrs., 1628 Cherokee rd
Leyden Emily L. Mrs., Silver Hills, N. A.

THE BEST —IN— KID GLOVES | GEO. E. CROSS CO., Inc. FOURTH AVE NEAR GREEN.

Leyden Isaac P., Silver Hills, N. A.
Lieber Alex W., 1708 Second
Lieber Bella F. Miss, 1218 Second
Lieber Blanche Miss, 1218 Second
Lieber Josie W. Miss, 1218 Second
Lieber Mace, 32 Weissinger-Gaulbert apts.
Lieber Philip, 1218 Second
Lihme William, 1425 Everett av.
Lilienthal Julian, 907 Third
Lilienthal Sigbert, 907 Third
Limbach Harry Prof., 2125 Floyd
Lincoln Walter P., 1419 Garvin pl.
Lindenberger George H., 211 Raymond av.
Lindenberger Irvin Dr., 250 Peterson av.
Lindenberger J. H., 211 Raymond av.
Lindenberger Jennie Miss, 250 Peterson av.
Lindley Claude T., 317 E. Front, Jeffersonville
Lindley Frank I., 317 E. Front, Jeffersonville
Lindley Thomas J., 317 E. Front, Jeffersonville
Lindsay Charles M., 1809 Second
Lindsay Lou Mrs., 206, 415 W. Chestnut
Lindsay William B., 206, 415 W. Chestnut
Lindsey Fannie H. Miss, 2029 Brook
Lindsey Henry W., 510 W. Oak
Lindsey Joseph W., 510 W. Oak
Lindsey Joseph W., Jr., 510 W. Oak
Lindsey Julia R. Miss, 2029 Brook
Lindsey Marie C. Miss, 510 W. Oak
Lindsey Russell H., 1425 Eastern Parkway
Lindsey Thomas N., 510 W. Oak
Lindsey Thomas N., 2029 Brook
Lindsey Thomas R., 219 E. Ormsby av.
Lindsey T. N. Mrs., 841 Second
Link Catherine Miss, 228 E. College
Link L. B. Mrs., 228 E. College
Lion Simon, 505 W. Hill
Lipscomb Alexander B., 1607 Cherokee Parkway
Little John Rev., 1940 First
Little Wellington N., 1525 W. Chestnut
Lloyd Joseph, 318 Washington, N. A.
Locke Mary E. Miss, 1824 Brook
Locke Robert A., 1824 Brook
Locke Robert A., Jr., 1627 Brook
Locke William W., es Cherokee rd. n of Sherwood av.
Lockwood Charles S., 1414 Transit av.
Loeb Joseph, 1603 Second
Loevenhart Jesse, 4 The Parfitt
Loevenhart Lee, 4 The Parfitt
Loevenhart Pauline L. Miss, 4 The Parfitt
Logan Alexander R., Shelbyville
Logan Bettie C. Miss, 1280 Bassett av.
Logan Beverly, Shelbyville
Logan Frances Miss, Shelbyville
Logan George W., Shelbyville
Logan Guthrie, Shelbyville
Logan James, Shelbyville
Logan James V., Jr., 123 E. Gray
Logan John I., Shelbyville
Logan Mary Miss, 1280 Bassett av.
Logan Nettie Miss, Shelbyville
Logan Robert S., 2210 Third
Logan Sallie, Shelbyville
Logan S. I. Miss, 1280 Bassett av.

Made In Louisville | — Our Great Specialty — STOVES AND RANGES Made in Louisville. GEHER & SON, 217 W. Market

Logan Thomas, Shelbyville
Logan William B., Shelbyville
Logan William Hume, 2216 Third
Logsdon Ambrose, 2509 Eighteenth
Long Annie Hodgson Miss, Bardstown rd.
Long A. C., Shelbyville
Long Charles R. Mrs., 1225 Third
Long Charles R., Jr., 1403 Third
Long Charles W., 1228 First
Long Cleo Miss, 1120 Hepburn av.
Long Dennis H., Bardstown rd.
Long Edmonia E. Mrs., 212 W. Broadway
Long Elvira Miss, 1225 Third
Long Evelyn H. Miss, 212 W. Broadway
Long Frances Miss, 1228 First
Long George J., Bardstown rd.
Long George W. Col., 203 E. Broadway
Long Irving H., Bardstown rd.
Long James L., Shelbyville
Long John R. C., 1211 Garvin pl.
Long John S., 212 W. Broadway
Long Leslie P. Dr., 9 The Rossmore
Long Liza B. Mrs., 405 W. Broadway
Long Mattie Miss, Shelbyville
Long Philip D., 1228 First
Long S. M., Shelbyville
Long Vera Miss, 203 E. Broadway
Long William H. Dr., 1120 Hepburn av.
Longest Clayton S., 1603 Cherokee Parkway
Longest Ethel Miss, 1603 Cherokee Parkway
Longest Henry S., 1609 Cherokee Parkway
Longest Philip S., 1603 Cherokee Parkway
Longest W. Butler, 1603 Cherokee Parkway
Longstreet Joseph E., Stoll av.
Look J. S. Mrs., 216 W. Burnett
Look Richard V., 216 W. Burnett
Look Susanne A. Miss, 216 W. Burnett
Loomis Alice Miss, 215 E. Market, Jeffersonville
Loomis Arthur, 229 Wall, Jeff.
Loomis Charles C., 1422 First
Loomis Clara J. Miss, 215 E. Market, Jeffersonville
Loomis Herbert, 215 E. Market, Jeffersonville
Loomis John Dr., 215 E. Market, Jeffersonville
Loomis John C., 1422 First
Looms George, 1626 First
Looms George, Jr., 1626 First
Lord Arthur K. Dr., 1813 Baxter av.
Lord F. R., West Point
Lord Leland, Anchorage
Lord Mary Miss, Anchorage
Lord Richard C., Anchorage
Lord Thomas, 1719 Longest av.
Lord William G., Anchorage
Lott Chas. A., 1326 Beechwood av.
Losson Ivan, 1621 First
Lott Jennie Miss, 1326 Beechwood av.
Loughmiller Joseph S., 810 E. Elm, N. A.
Loughmiller William A., 810 E. Elm, N. A.
Longhridge James D., 109 W. Oak
Longhridge Samuel P., 413 E. Broadway
Longhridge Vieene Gale, 109 W. Oak
Love Eugenie Miss, 121 W. Ormsby av.
Love R. H., 121 W. Ormsby av.
Loveland Charles E., 1248 First
Loving Emma Miss, 1119 Fourth

ARNOLD VIBRATOR
— STIMULATION BY VIBRATION —
SCHWARZ-NORMAN CO.,
State Agts. PAUL JONES BLDG.

Loving Hector V., 1119 Fourth
Lowe J. Matt, Willard Hotel
Loyd Henry Rev., LaGrange
Lucas Charles G. Dr., 51 Weissinger-Gaulbert apts.
Luce James P. Mrs., 409 Park av.
Lukins Joshua B. Dr., 2454 Catalpa
Lund Frank, 107 E. Burnett
Lund Lawrence B., 107 E. Burnett av.
Lupton John T., 1114 Second
Lutz Arthur, 227 E. Breckinridge
Lutz Charles A., 2735 Dumesnil
Lutz Frank F., 227 E. Breckinridge
Lutz Isabella Miss, 227 E. Breckinridge
Lyle Jennie Kenney Mrs., 430 W. St. Catherine
Lynch John H., 20 Weissinger-Gaulbert apts.
Lynd Stoughton B., Silver Hills, N. A.
Lynn Chas. H., 1309 Beechwood av.
Lyon Henry F., Southern Heights
Lyon Julia Mrs., Southern Heights
Lyon Mary Miss, 141 Pearl, Jeffersonville
Lyon Mildred Miss, 141 Pearl, Jeffersonville
Lyon Sidney, 141 Pearl, Jeff.
Lyon Thompson A. Mrs., Southern Heights
Lyon Victor W., 141 Pearl, Jeff.
Lyons Frederick W., 2209 Third
Lyons Garnett Miss, Shelbyville
Lyons Henry J., 1952 First
Lyons Ivey Miss, Orell
Lyons John, Willard Hotel
Lyons J. Sprole Rev., 1308 Second
Lyons J. Sprole, Jr., 1308 Second
Lyons Leona Miss, Shelbyville
Lyons Mary Shreve Miss, 1952 First
Lyons Milton M., 2727 Dumesnil
Lyons Theodosia G. Mrs., Willard Hotel
Lyons Tom, Shelbyville
Lyons Van F., 104 E. Oak
Lyons William, 837 Second
Lyons W. B., Orell

M

Maas John, 302 E. Broadway
Macauley Fannie C. Mrs., 33 St. James ct.
Macauley John T., 331 W. Walnut, Summer residence Mocking Bird Valley, River rd.
Macdonald Alonzo T., 1862½ Brook
MacDonald E. W. Mrs., 523 W. Chestnut
Macduff Ralph E., 7 De Pauw pl., N. A.
Macfarland Joseph P., 1031 Eighth
MacGregor T. A. Dr., 1812 Brook
MacIntosh James M., 110 W. Oak
MacIntosh Mae Dee Miss, 110 W. Oak
MacKenzie Francis A., 1697 Willow av.
Maclay Minnie Miss, 1317 First
MacLeod Keith, 203 E. College
Macpherosn Albert I., 25 Crescent ct.
Macpherson Arthur L., 922 Fourth
Macpherson Cornelia G. Miss, 612 W. Broadway
Macpherson Donald M., 922 Fourth
Macpherson Ernest, 612 W. Broadway
Macpherson Franklin R., 214 Hite av.

EDINGER & CO. ... PHONE US FOR .... For Your Horses.
Both Phones 19 EUREKA GROUND FEED Contains Everything
14th & Magazine. Needed Except Hay.

Macpherson Grace Miss, 922 Fourth
Macpherson Louise Miss, 922 Fourth
Macpherson Samuel A., 1015 Fourth
Macpherson Walter Y., 214 Hite av.
Madden George H., 503 W. Broadway
Madden Julia Miss, Anchorage
Maddox Eugene L., 2447 Amber
Maddox Herbert Dr., Shelbyville
Maddox Joseph H., Shelbyville
Maddox Thomas G., Warwick Villa
Maddox William Henry, Shelbyville
Maetschke Frederick W., 525 E. Third, N. A.
Magruder William, LaGrange
Mahan Sara Miss, Galt House
Mahaney William D., Galt House
Mahon Boyd, 1203 Fourth
Mahon James C., 1203 Fourth
Maisonneure Marguerite Mlle., 1003 Fourth
Maize Thomas, Galt House
Major Charles D., 1639 Second
Major William D., 2143 Floyd
Mallory Bettie Miss, LaGrange
Mallory Edna M. Miss, 1527 E. Oak, N. A.
Mallory Fannie Miss, LaGrange
Mallory Mary E. Mrs., 1527 E. Oak, N. A.
Mallory Robert, LaGrange
Malone Edmund Halsey, 1691 Willow av.
Malone John T., 1691 Willow av.
Malone Margaret Miss, 1687 Willow av.
Malone Thomas, 1687 Willow av.
Malone Thomas J. Mrs., 1687 Willow av.
Maloney Michael J., 1204 E. Broadway
Manby William, LaGrange
Mandel Bettie Miss, 104 W. Oak
Mandel Moses, 104 W. Oak
Mandel Rosa Mrs., 104 W. Oak
Mandeville E. Fulton, 207 W. Breckinridge
Maney George Mrs., 2123 Third
Maney Thomas, 2123 Third
Manfull John S. Mrs., 77 Weissinger-Gaulbert apts.
Manfull Mary Miss, 77 Weissinger-Gaulbert apts.
Manget Fred, 120 Weissinger-Gaulbert Annex
Mankin James D., 202 W. Hill
Manly Henry B., 2004 Bank
Manly John, 2306 W. Walnut
Manly Samuel Dr., 2306 W. Walnut
Manly Samuel, Jr., 2421 Cypress
Mann Owen R., 102 E. Oak
Mann Ray, 430 W. St. Catherine
Manning Hugh R. Dr., 20 Weissinger-Gaulbert apts.
Mansfeld Frederick, 220 E. Oak
Mansfeld Robert, 220 E. Oak
Mansfield Elizabeth N., 1111 Hepburn av.
Mansfield John L., 1111 Hepburn av.
Mansfield Leslie L., 1111 Hepburn av.
Mansir John H., 1816 Brook
Manson Lewis B., 1536 Second
Manson Thomas K., The Seelbach
Mantle Charles, 1235 Fourth
Mantle Emma Miss, 1235 Fourth
Mantle James Brown, 1235 Fourth
Mantle Mary Miss, 1235 Fourth
Mapother Dillon E., 2403 Second
Mapother Harry H., 1905 Sixth
Mapother Wible L., 402 W. Hill

Falls City Meat Market | J. F. Sullivan, Mngr. | Fresh Meats, Vegetables, — AND — Dressed Poultry.
Both Phones 251. 352 2nd Street.

Maratta Annie E. Miss, 1226 First
Maratta Bessie Miss, 1226 First
Maratta Carrie L. Miss, 1226 First
Mara Catherine Miss, 1438 First
Marble Claytes M., 414 E. Chestnut, Jeffersonville
Marcum A. Lee, 1214 Second
Marcum C. H. Mrs., 1214 Second
Marcum Pearce M., 1214 Second
Mark Cleste Mrs., 201 E. Broadway
Mark Edgar H., 7 The Rossmore
Marlin Anderson H., 1238 E. Broadway
Marquess Eliza B. Miss, 212 Crescent av.
Marquess William, 212 Crescent av.
Marquess William H. Rev., 212 Crescent av.
Marret Alphonso M., 1535 Cherokee rd.
Marret Augustus H., Eastern Parkway nr. Castlewood av.
Marret Eleanora Miss, Eastern Parkway nr. Castlewood av.
Marriner William M., Waverley Hotel
Marriott May Miss, 1042 Second
Marschall Ewell, Harrods Creek
Marschall Nicolo, 1218 Fourth
Marschuetz Oscar H., 2014 Third
Marshall Alice Snead Miss, 911 Second
Marshall Bessie May Miss, 1242 First
Marshall Burwell K., 414 W. Ormsby av.
Marshall Calvin, Jeffersontown
Marshall Catherine Miss, 332 W. Front, Jeffersonville
Marshall Charles C., Shelbyville
Marshall Drusilla Miss, Jeffersontown
Marshall Edith Miss, 108 E. Breckinridge
Marshall Edward, 108 E. Breckinridge
Marshall Elizabeth Miss, 414 W. Ormsby av.
Marshall Ewing Dr., 911 Second
Marshall Harriet Miss, Jeffersontown
Marshall Humphrey, 108 E. Breckinridge
Marshall Humphrey, Jr., 108 E. Breckinridge
Marshall James P., 1242 First
Marshall James P., 1325 Second
Marshall Jessie Miss, 112 W. Kentucky
Marshall John, 108 E. Breckinridge
Marshall John, 75 Weissinger-Gaulbert apts. Summer res. Anchorage
Marshall Joseph D., 1242 First
Marshall Judith Laughorn Mrs., 430 W. St. Catherine
Marshall J. Logan, 1242 First
Marshall J. M. Col., 332 W. Front, Jeffersonville
Marshall Louise Miss, 414 W. Ormsby av.
Marshall Mary Miss, 108 E. Breckinridge
Marshall M. C., Louisville Hotel
Marshall Richard V., 414 W. Ormsby av.
Martin Aaron G., 108 W. Burnett
Martin Albert L., 108 W. Burnett
Martin Attwood R., Anchorage
Martin Catherine Mrs., 907 Fourth
Martin Charles C., 420 W. Walnut
Martin Charles G., 2107 Brook
Martin Clarence L., 841 Second

Stewart Dry Goods Co.
(Incorporated) 4th Ave and Walnut St.
LADIES TAILORING AND FINE DRESSMAKING.

Martin Elenor Miss, 1605 Vernon av.
Martin E. Boyd, 1721 Second
Martin George L., 1328 Beechwood av.
Martin Harry, Shelbyville
Martin Harry D., 1301 Third
Martin Henry H., 2607 W. Market
Martin Hugh N., Jr., 108 W. Burnett
Martin H. N., 108 W. Burnett
Martin James N., Jr., es Birchwood av. s of Frankfort av.
Martin Jessie Miss, 920 Fifth
Martin John L., 1018 Hepburn av.
Martin Katherine B. Mrs., 1440 Sixth
Martin Lee, 417 Park av., Crescent Hill
Martin William A., 2107 Brook
Martin Wiliam L., 1903 Sycamore av.
Martin William R., 1605 Vernon av.
Martine Amelia Mrs., 1107 Sixth
Martine John P., 2625 First
Marvin Joseph B. Dr., 903 Fourth
Marvin Joseph B., Jr., 903 Fourth
Marvin Martha H. Miss, 903 Fourth
Marvin Minnie N. Miss, 903 Fourth
Mason A. Hunter, Harrods Creek
Mason Alice P. Mrs., 600 W. Broadway
Mason Elmer D., 418 W. St. Catherine
Mason Eva T. Miss, 905 Third
Mason Jonn K. Rev., 115 W. Kentucky
Mason John T., 905 Third
Mason Louise Miss, 115 W. Kentucky
Mason Lucy Miss, 115 W. Kentucky
Mason Malcolm, 905 Third
Mason Marian C. Miss, 600 W. Broadway
Mason Margaret Miss, 600 W. Broadway
Mason Nannie Miss, 115 W. Kentucky
Mason Samuel L., 1114 Second
Mason W. W., 1820 First
Massey Eugene, 203 E. Broadway
Massey William E., 203 E. Broadway
Mathews Bernard, 1213 Winter av.
Mathews James L., 1519 Fourth
Mathews Joseph M. Dr., Louisville Hotel
Mathews Leola Miss, 1213 Winter av.
Mathews Maud Miss, 1213 Winter av.
Mathews R. F. Mrs., 1417 Fourth
Mathews R. T. G., Louisville Hotel
Mathews Virginia Mrs., 1417 Fourth
Mathews Walter S., 2523 Second
Mathews Wilbur Knox, 160 W. Fifty-ninth, New York
Mathis Bessie B. Miss, 1210 E. Broadway
Mathis H. H., 1210 E. Broadway
Matlack Claude C., 1517 Brook
Matlack Samuel H., 1517 Brook
Matlack William H., 1517 Brook
Matt Lucins Rev., Maple s e cor. Wall, Jeffersonvile
Matthews Benjamin, Shelbyville
Matthews Charles N., 1702 Willow av.
Matthews C. A. Mrs., Pewee Valley
Matthews Edward H., Pewee Valley

Byrne & Speed Coal Co., Inc. | All Kinds of COAL
415 WEST JEFFERSON STREET. | Telephone Main 315.

Matthews Florence Miss, Pewee Valley
Matthews Josephine Miss, Shelbyville
Matthews Kate Miss, Pewee Valley
Matthews Robert T. G., Louisville Hotel
Mattingly Aline, 508 W. St. Catherine
Mattingly Banks, 508 W. St. Catherine
Mattingly Benjamine S., 1338 Cherokee rd.
Mattingly Columbus C., 3613 High av.
Mattingly Florence E. Miss, 1338 Cherokee rd.
Mattingly Gideon, 508 W. St. Catherine
Mattingly J. B. Mrs., 508 W. St. Catherine
Mattingly Katharine M. Miss, 1338 Cherokee rd.
Mattingly Martin, 935 Third
Mattingly Monica Miss, 508 W. St. Catherine
Mattmiller Jacob, 1925 W. Market
Mattmiller Oscar H., 1925 W. Market
Maury Abbie Lowell, 2713 Virginia av.
Maury Ella M. Miss, 131 E. Breckinridge
Maury F. W. Mrs., 2713 Virginia av.
Maury Henry L., 1531 Cherokee rd.
Maury J. P. Mrs., 131 E. Breckinridge
Maury Mason, 1940 First
Maury Sallie S. Miss, 1940 First
Maxey J. Walter, 407 Fountain pl.
Maxwell E. N., 1329 Second
Maxwell H. Allan Dr., Parsons pl.
Maxwell Jennie S. Miss, 1516 First
Maxwell Margaret C. Miss, 1516 First
Maxwell Norvil C., 1329 Second
May L. K. Rev., Jeffersontown
May Nannie Miss, ws Birchwood av. s of Frankfort av.
May Pauline Miss, 1305 Third
May Roy, ws Birchwood av. s of Frankfort av.
May Sallie Miss, ws Birchwood av. s of Frankfort av.
May Virginia H. Miss, 1305 Third
May William, ws Birchwood av. s of Frankfort av.
May William H., 1305 Third
Mayer Alvin, 1 The Parfitt
Mayer Chester A. Dr., 21 St. James ct.
Mayer Eli, 1 The Parfitt
Mayer Emma H. Miss, 1122 Highland av.
Mayer Frances Bayly Miss, 21 St. James ct.
Mayer Frank Mrs., 1315 First
Mayer Fred S., 224 E. Burnett av.
Mayer Gertrude Miss, 1122 Highland av.
Mayer Joseph, 1122 Highland av.
Mayer Louise Miss, 1 The Parfitt
Mayer Max, 1813 Second
Mayer Moritz, 1813 Second
Mayer Walter S., 1205 Highland av.
Mayo Junius B., 2120 First
McAfee Leal Miss, Pewee Valley
McAlister George Hunt, 62 Weissinger-Gaulbert apts
McAlister James S., 126 Weissinger-Gaulbert Annex
McAnly Charles, 933 Second
McArthur Robert H., 1839 First

METILE (Metal Tile) | WILL NOT CRAZE, RUST OR BREAK.
H. M. ENGLEMAN, 515 Third. (See Page 3)

McAtee Alexander H., 109 W. Burnett
McAtee Alexius J., Jr., 109 W. Burnett
McAtee Austine Miss, 109 W. Burnett
McAtee Lijie W., 109 W. Burnett
McAteer John V., 216 E. Walnut
McBride Alice B. Miss, 2009 Floyd
McBride Charles E., 1404 Sixth
McBride George, 1017 Highland av.
McBride Grace C. Miss, 2009 Floyd
McBride Howard S., 2009 Floyd
McBride John O., 1437 Second
McBride Owen, 1437 Second
McBride Robert, 1437 Second
McBride Rosalie Miss, 2009 Floyd
McBride Samuel J., 1017 Highland av.
McBride Walter R., 2009 Floyd
McBride William H., 2009 Floyd
McBride William J., 1437 Second
McBride William J., 701 W. Chestnut
McBryde Robert J., Jr., Brownsboro rd.
McBurnie James L., 721 Second
McBurnie James L., Jr., 721 Second
McCabe T. B., Reservoir Park
McCaleb Eliza Mrs., 109 W. St. Catherine
McCall Emma J. Miss, 1126 Second
McCampbell Amos G., 215 E. Chestnut
McCampbell Estelle Miss, 2424 Second
McCampbell John W., 2424 Second
McCampbell Leavelle, 215 E. Chestnut
McCampbell M. J. Mrs., 1619 First
McCampbell Ray, 2424 Second
McCampbell Roberta Miss, 215 E. Chestnut
McCampbell R. Harvey, 2424 Second
McCandless Clay, 1627 Vernon av.
McCandless Mary M., Miss, 1627 Vernon av.
McCann Ada Miss, 1134 Sixth
McCann Amy Miss, 205 E. Market, Jeffersonville
McCann Jean F. Miss, 205 E. Market, Jeffersonville
McCann Mary Mrs., 1134 Sixth
McCarthy M. C., 1813 Fourth
McCarty Alma E. Miss, 1539 Sherwood av.
McCarty Elizabeth Miss, 1539 Sherwood av.
McCarty James Wilder, 1539 Sherwood av.
McCarty Oscar W., 1470 Second
McCarty Talbot P., 1539 Sherwood av.
McCawley Herbert L., 1466 Second
McCawley Myrtle Miss, 1466 Second
McCawley Theresa Mrs., 1466 Second
McChord Charles C., The Seelbach
McChord Margaret G. Miss, The Seelbach
McClain Archibald D., 729 Fifth
McClain H. Jackson, 442 W. Walnut
McClain William H., 1032 Hepburn av.
McClarty Clinton C., end of Gibson's Lane, county
McClarty Clinton C., Jr., end of Gibson's Lane, county
McClarty Lida E. Miss, end of Gibson's Lane, county
McClarty Lucy E. Miss, end of Gibson's Lane, county

Geo. E. Cross Co., Incorporated
FOURTH AVENUE NEAR GREEN
EXCLUSIVE MILLINERY

McClean Roberta Fisk Miss, No. 1 Birchwood
McCleery Lewis R., 2723 Portland av.
McClelland Emma Miss, 212 E. Kentucky
McClelland James A., 1678 Willow av.
McClelland Julia Miss, 212 E. Kentucky
McClelland Thomas, 212 E. Kentucky
McCloskey William George Rt. Rev., 549 Fifth
McClure F. M., Shelbyville
McClure Hallie Miss, Shelbyville
McClure Jessie Miss, Shelbyville
McClure William H., 841 Second
McComb Anna D. Miss., 743 Third
McComb Jesse C., 743 Third
McComb John J., 743 Third
McConathy Elizabeth Miss, 1454 Second
McConathy Herbert Dr., 1454 Second
McConathy Sarah Miss, 1454 Second
McConathy William J., 1454 Second
McCord Charles W., 1206 E. Main, N. A.
McCorkle Robert G., Anchorage
McCormick James B., 1303 First
McCormick Joseph, Waverley Hotel
McCoy A. E. Mrs., West Point
McCoy S. Clifford Dr., 116 E. Broadway
McCoy William D., 104 Ewing av.
McCracken Alexander M., 2505 Second
McCracken Harvey M., 23 St. James ct.
McCracken Morris L., 2505 Second
McCraw Charles L., 1129 Sixth
McCullers Sarah A. Mrs., 1109 Highland av.
McCulloch Amie D., 1689 Everett av.
McCulloch A. N. Mrs., 1214 Second
McCulloch Charles, Gravel rd., Jeffersonville
McCulloch Edward, McCulloch Pike, N. A.
McCulloch Elizabeth Miss, 1035 Second
McCulloch Ethel Miss, Gravel rd., Jeffersonvile
McCulloch Eugenia S. Miss, 1689 Everett av.
McCulloch Helsop H., 2201 W. Walnut
McCulloch Joseph G., 1625 Third
McCulloch J. Myers, 1035 Second
McCulloch Martha A. Mrs., 1114 E. Market, N. A.
McCulloch Montgomery F., 1035 Second
McCulloch Nellie Miss, 1689 Everett av.
McCulloch Thomas, 1035 Second
McCulloch Walter E., McCulloch Pike, Jeffersonville
McCullough Elsie Miss, Orell
McCullough Lida Miss, Orell
McCullough L. A., Orell
McCullough William, Orell
McCune Samuel A., 1701 Fourth
McCurdy Ada E. Mrs., 617 E. Main, N. A.
McCurdy Emery, 617 E. Main, N. A.
McCurdy Frances N. Miss, 617 E. Main, N. A.
McCurdy Lucy Miss, 410 W. Breckinridge
McDermott Alma Miss, 575 W. St. Catherine
McDermott Blanche Miss, 575 W. St. Catherine

ESTABLISHED JULY 5, 1850 | STOVES, RANGES and HOUSE FURNISHING GOODS.
GEHER & SON. 217 West Market Street.

McDermott Edith Miss, 1010 Hepburn av.
McDermott Edward J., 418 W. Ormsby av.
McDermott John, 1010 Hepburn av.
McDermott Lawrence, 575 W. St. Catherine
McDermott Mary Mrs., 1010 Hepburn av.
McDermott Thomas L. Dr., 575 W. St. Catherine
McDevitt Bernard M., 1823 Fourth
McDonald Alan, 150 Weissinger-Gaulbert Annex
McDonald Alice K. Mrs., 512 W. St. Catherine
McDonald Catherine A., 36 St. Charles pl.
McDonald Donald, 20 St. James ct.
McDonald Donald, Jr., 20 St. James ct.
McDonald Edward L., Beechmont
McDonald Ethel A. Miss, 937 Second
McDonald E. E. Mrs., 36 St. Charles pl.
McDonald Fanny Speed Miss, 512 W. St. Catherine
McDonald Graeme, 150 Weissinger-Gaulbert Annex
McDonald Harry, 724½ Sixth
McDonald Helen Miss, 914 E. Main, N. A.
McDonald Hester E., 36 St. Charles pl.
McDonald John C., 937 Second
McDonald John S., 914 E. Main, N. A.
McDonald John W., 1936 First
McDonald J. H. Haywood, 724½ Sixth
McDonald Kenneth, 150 Weissinger-Gaulbert Annex
McDonald Letitia Miss, 20 St. James ct.
McDonald Lottie Miss, 2713 W. Chestnut
McDonald Morris J., 914 E. Main, N. A.
McDonald Sarah Mrs., 507 Bank, N. A.
McDonald S. C. Mrs., 1936 First
McDonald William C., 1936 First
McDonogh Agnes Miss, 1212 Sixth
McDonogh Frank A., 1310 Seventh
McDonogh William P., 1212 Sixth
McDowell Bessie Miss, 618 W. Broadway
McDowell Bettie Miss, LaGrange
McDowell Blanche H. Miss, 114 Caldwell
McDowell D. C., LaGrange
McDowell Frank E., 618 W. Broadway
McDowell John A., 114 Caldwell
McDowell Maude Miss, 618 W. Broadway
McDowell Robert E., 618 W. Broadway
McDowell Robinson A., 2100 First
McDowell R. Chester, 618 W. Broadway
McDowell W. Wallace, 1512 Garvin pl.
McElroy Samuel G., Pleasure Ridge Park
McFall Cora M. Miss, 1910 E. Elm, N. A.
McFall Hettie M. Dr., 1910 E. Elm, N. A.
McFarlan Claude F., Pleasure Ridge Park
McFerran Calvin W., 1429 Cherokee rd.
McFerran Charles, Alta Vista, ns Cherokee Drive w of Stilz av.

SCHWARZ-NORMAN COMPANY,
State Agents

Arnold Vibrator Co.,
PAUL JONES BUILDING

McFerran Harriet W. Miss, 1429 Cherokee rd.
McFerran John B., Alta Vista, ns Cherokee Drive w of Stilz av.
McFerran J. C., Warwick Villa
McFerran Laura R. Miss, 1429 Cherokee rd.
McGee J. W., Galt House
McGill Anna Blanche Miss, 1406 Second
McGill Annie Miss, 1605 Second
McGill B. C. Mrs., 1406 Second
McGill Charles, 1605 Second
McGill James, 1605 Second
McGill Josephine Miss, 1406 Second
McGill Katie Miss, 1605 Second
McGill Mary Miss, 1605 Second
McGinn John Winston, 1407 Cherokee Parkway
McGlasson Elmira M. Mrs., 1033 Fourth
McGlasson Mae C. Miss, 1033 Fourth
McGlothin C. M., West Point
McGlothlin William J. Rev., 1937 First
McGonigale Florence Miss, 2212 Third
McGonigale Mamie Miss, 2212 Third
McGonigale W. J., 2212 Third
McGoodwin Harry 211 W. Hill
McGowan Graeme, ns Brownsboro rd. e of Crescent av.
McGrath Alice Mrs., Shelbyville
McGrath George C., 8 Crescent ct.
McGrath Jewell E., 8 Crescent ct.
McGrath Roger G., 1509 Sherwood av.
McGrath William, Shelbyville
McGrath William J., 1508 Garvin pl.
McGraw Bettie Miss, 1329 Second
McHarry Frank L., 1308 E. Main, N. A.
McHenry John J., 1428 First
McHenry Lemuel H., 103 W. Ormsby av.
McHenry, L. S., Galt House
McHenry Mildred E. Mrs., 118 W. Kentucky
McHenry Sallie D. Miss, 118 W. Kentucky
McInteer R. G., 1120 E. Broadway
McIntosh David C., 2426 Second
McIntyre Charles W. Dr., 601 Vincennes, N. A.
McIver Bessie Miss, 320 Stein ct.
McIver Jean Miss, 1101 First
McIver John J., 320 Stein ct.
McIver John L., 339 E. Oak
McIver Prentice, 320 Stein ct.
McIver Robert C., 320 Stein ct.
McKamy Anna Dr., 417 E. Spring, N. A.
McKay Ludwell, 1208 Second
McKay Wallace A., ws Birchwood av. s of Frankfort av.
McKay William H., 422 Bank, N. A.
McKay Zachary, O'Bannon
McKee Anna Lou Miss, Shelbyville
McKee Brainerd, 1316 Third
McKee Charles S., 1045 Third
McKee Franklin W., 1952 Sixth
McKee Joseph A., 309 Pearl, Jeffersonville
McKee Mary Miss, Shelbyville
McKee Miles, Shelbyville
McKee Ola Mrs., LaGrange
McKee Sallie Miss, Shelbyville
McKee Samuel Mrs., 1843 Ekin av., N. A.
McKee Samuel Mrs., 1316 Third
McKellar Robert L., Galt House
McKenney Kiah J., 1815 First
McKenney Myra Miss, 1815 First

EUREKA FLOUR HIGHEST GRADE. Ask Your Grocer For It. EDINGER & CO.

McKenney Pauline Miss, 1815 First
McKenzie Edward, 111 E. St. Catherine
McKenzie Frank, Southern Heights
McKiernan J. T. Mrs., 1417 E. Main, N. A.
McKinley David, Jeffersontown
McKinney Archibald A., 1666 Everett av.
McKinney William T. Dr., 925 Third
McKnight Henry P., 401 W. Broadway
McKnight Lucille Miss, 401 W. Broadway
McKnight Stuart, 401 W. Broadway
McKnight William H., 401 W. Broadway
McKown William M., West Point
McLachlan H. D. C. Rev., Shelbyville
McLaughlin Henry W. Rev., 612 Florence pl.
McLean Ethel Miss, 1320 Fourth
McLean W. A., 1209 E. Main, N. A.
McLeish Bessie E. Miss, 1744 Culbertson av., N. A.
McLeish George M., 1744 Culbertson av., N. A.
McLeish Margaret M. Miss, 1744 Culbertson av., N. A.
McLeish Robert B., 1744 Culbertson av., N. A.
McLeish William M., 1744 Culbertson av., N. A.
McLennan Alexander Mrs., 1700 Third
McLennan John H., 1700 Third
McMahan E. C., Shelbyville
McMakin Adam, Shelbyville
McMakin Charles, Shelbyville
McMakin William, Shelbyville
McManama W. C., Galt House
McMillon Elmer, 102 E. Jacob
McMullen D. B., 1703 Brook
McMurry Claudia Miss, 705 W. Chestnut
McMurry William F. Rev., 705 W. Chestnut
McMurtry Mary L. Miss, 1912 Sixth
McNair William I., 25 St. James ct.
McNaughton Ethel E. Miss, Silver Hills, N. A.
McNeil Katherine Miss, 121 E. College
McNeil May Miss, 121 E. College
McNeil Rachael Mrs., 121 E. College
McNeil William, 121 E. College
McPherson Clara Mrs., 121 W. St. Catherine
McPherson James G., 743 Third
McPherson Jennie B. Mrs., 203 E. Broadway
McPherson Mary Miss, 121 W. St. Catherine
McPhie Fayette R., 1331 Floyd
McSorley J. D. Mrs., Galt House
McWilliams Joseph, 1525 Cherokee Parkway
Mead Albert, 312 W. Lee
Mead Omar C., 1701 Third
Meagher Cecelia Miss, 1304 First
Meagher Edmund, 1304 First
Meagher John, 1304 First
Meagher Louis A., 1304 First
Means Harry L., 11 Atherton Building
Mears Frank B., 127 W. Chestnut
Mechling Harry E. Dr., 1 Kennedy ct.
Mechling Helen Miss, 1 Kennedy ct.
Meddis Addie Miss, ns Cherokee Drive w of Stilz av.
Meddis Curtis J., ns. Cherokee Drive w of Stilz av.

Falls City Meat Market | J. F. SULLIVAN, Man'gr. | Dressed Poultry
352 2nd St. | Both Phones 251

Meddis Edward H., ns Cherokee Drive w of Stilz av.
Meddis Ellen Miss, ns Cherokee Drive w of Stilz av.
Meddis Victor N. Dr., The Besten, Cherokee Parkway
Meehan Anna M. Miss, 1167 E. Broadway
Meehan Charles, 1167 E. Broadway
Meehan Edna Miss, 1167 E. Broadway
Meehan George S., 206 W. Avery
Meehan G. F. Mrs., 1524 Garvin pl.
Meehan James, 1167 E. Broadway
Meehan M. V. Mrs., 206 W. Avery
Meehan Sallie Miss, 1167 E. Broadway
Meffert Albert E., 1864 Brook
Meffert Jacob, 1864 Brook
Meffert William H., 803 E. Market
Meglemry Edward, 306 E. Broadway
Meglemry Mallie Miss, 306 E. Broadway
Megnire Charles A., 1709 Brook
Megnire Ethel S. Miss, 1709 Brook
Meguire Kenneth U., 1709 Brook
Meldrum Charlotte Miss, 1354 Second
Meldrum George F., 1354 Second
Meldrum Mary V. Miss, 1354 Second
Meldrum Overton S., 1354 Second
Mendel Charles, 1464 Second
Mendel Flora Miss, 1708 Second
Mendel Hallie Miss, 1531 Second
Mendel Ira, 1531 Second
Mendel Isaac, 1708 Second
Mendel Leopold, 1531 Second
Mendel Raymond, 1464 Second
Mendel Sidney, 1531 Second
Mendel Walter, 1464 Second
Menefee Arthur B., 1034 Third
Menefee Elizabeth S. Mrs., 1034 Third
Menefee Jouett Dr., 311 E. Chestnut
Menefee Richard H., 1034 Third
Meriwether Charles, Galt House
Mengel Charles C., 1425 Third
Mengel Charles C., Jr., 1425 Third
Mengel Clarence R., 2105 Third
Mengel Emily T. Miss, 1425 Third
Mengel F. Tryon, 1425 Third
Mengel Herbert W., 2524 Park pl.
Mengel Jane P. Miss, 1425 Third
Mengel Julia Morsell Miss, 1425 Third
Mercer Louisa W. Mrs., 1100 Second
Mercer Tillie Miss, 1100 Second
Mercke Clarence C., 215 Hite av.
Mercke Edward J., 215 Hite av.
Mercke Frank D., 218 Hite av.
Mercke George, ws Crescent av. n of Frankfort av.
Mercke George T., 215 Hite av.
Mercke Mary Mrs., 218 Hite av.
Mercke Mary M. Mrs., 215 Hite av.
Mercke Robert L., 215 Hite av.
Meredith Clarence P., 16 Kennedy ct.
Meredith Cornelius P. Dr., 428 Twenty-sixth
Meredith E. E. Dr., 2507 Portland av.
Meredith Gertrude Miss, LaGrange
Meredith John G., LaGrange
Merimee Leonard S., 1530 Haldeman av.

Stewart Dry Goods Co.
4th Ave and Walnut St. (Incorporated)
CARPETS, RUGS and DRAPERIES.
— ORIENTAL RUGS —

Merimee Maria E. Miss, 1552 Haldeman av.
Merimee T. Hamilton, 1552 Haldeman av.
Meriwether Addie Miss, 2049 First
Meriwether Bessie Miss, 1217 Highland av.
Meriwether Bettie Mrs., Shelbyville
Meriwether David, 2049 First
Meriwether Edmund, 2049 First
Meriwether Jacob F., 1217 Highland av.
Meriwether Louise M. Miss, 1217 Highland av.
Meriwether Richard, 2049 First
Merker William Mrs., 318 Washington, N. A.
Merrill Clinton F., 1418 Brook
Merrill Elsie Miss, 1418 Brook
Merrill Kathryn Miss, 1418 Brook
Merrill Mead M., 2008 Third
Merritt Isabelle Mrs., 1710 Cherokee rd.
Mershon Frank W., Southern Heights
Mervin Hugh I., 1032 Highland av.
Mershon Joseph H., Southern Heights
Mershon Joseph K., Southern Heights
Merwin C. R. Miss, 1638 Everett av.
Merwin Mary Mrs., 1638 Everett av.
Merwin Susan B. Miss, 1638 Everett av.
Messick Brinkley M. Rev., 66 (a) Weissinger-Gaulbert apts.
Messick Martha M. Miss, 66 (a) Weissinger-Gaulbert apts.
Metz Louis F., 1419 Frankfort av.
Metzger Albert W., 2417 Catalpa
Metzner Fred G. B., 513 E. Chestnut
Metzner O. A., 112 E. Oak
Mewborne Robert G., 202 Woodbine
Meyer Adolph W., 1620 Coral av.
Meyer August J. Mrs., 1209 Hepburn av.
Meyer Bernard M., 1477 Second
Meyer Edward H., 912 Third
Meyer Edward J., 912 Third
Meyer Edward L., 1477 Second
Meyer Emil. 1209 Hepburn av.
Meyer Frances Miss, 1209 Hepburn av.
Meyer Henry R. W., 430 Bank, N. A.
Meyer Irene Miss, 912 Third
Meyer John, 907 E. Spring, N. A.
Meyer Oscar, 1209 Hepburn av.
Meyers J. E., 104 E. Burnett av.
Meyers Sidney J. Dr., 1601 Second
Michael Henry, 1428 Garvin pl.
Michael Henry J., 1428 Garvin pl.
Michael Joseph C., 1428 Garvin pl.
Michael Lillie Miss, 1428 Garvin pl.
Micou William, Pewee Valley
Middelton Edna Miss, Shelbyville
Middelton George N., Shelbyville
Middelton James D., Shelbyville
Middelton James F., Shelbyville
Middelton John A., Shelbyville
Middelton John T., Shelbyville
Middelton Wallace R., Shelbyville
Middelton William R., Shelbyville
Middleton Arthur H., 1552 Third
Middleton Charles G., 1552 Third
Middleton John S., 1552 Third
Middleton K. F. Mrs., 1402 Second

Byrne & Speed Coal Co., Inc. | All Kinds of COAL
415 WEST JEFFERSON STREET. | Telephone Main 315.

Middleton Margie Miss, 1402 Second
Middleton Price W., 2224 Brook
Middleton Tommie Miss, 1402 Second
Middleton William D., 922 Second
Milburn Harriet T. Mrs., 1708 Sixth
Milburn Nellie Miss, 1708 Sixth
Milburn William T., 1708 Sixth
Miles Courtland H., 307 W. Hill
Miles Richard E., 307 W. Hill
Miles R. Elmore, 307 W. Hill
Miley W. H. Rev., 2922 Portland av.
Miller Aaron C. Rev., 1310 Beechwood av.
Miller Anna G. Miss, 2101 Brook
Miller Augustus, 2808 W. Chestnut
Miller Barnett, 222 E. Ormsby av.
Miller Benjamin, LaGrange
Miller Charles, 1900 Sixth
Miller Clarence F., 1581 Barret av.
Miller D. Long, 515 W. Hill
Miller Edward, 1902 Sixth
Miller Emma Miss, 1902 Sixth
Miller Emma B. Mrs., 1902 Sixth
Miller Ernest L., 2122 Transit av.
Miller Eugene Hite, 226 E. College
Miller Everett S., 2101 Brook
Miller E. C. Mrs., 1524 Third
Miller E. K., 418 W. St. Catherine
Miller Florence Miss, 226 E. College
Miller Francis H., 521 W. Hill
Miller Frank E., 602 Vincennes, N. A.
Miller Frederick G., 1035 Morton av.
Miller Fredericka Mrs., 1217 Hepburn av.
Miller George, ns Frankfort av. e of Crescent av.
Miller George W., 2223 Brook
Miller Howard, 115 E. Broadway
Miller John, LaGrange
Miller John C., Waverley Hotel
Miller John Galt, 418 W. St. Catherine
Miller John H., 2015 W. Broadway
Miller John W., 1900 Sixth
Miller Kate Mrs., 521 W. Hill
Miller Kate E. Mrs., 226 E. College
Miller Kate Galt Miss, 226 E. College
Miller Lillian Miss, 2808 W. Chestnut
Miller Lillie F. Miss, 2101 Brook
Miller Lois M. Miss, 1310 Beechwood av.
Miller Louisa Mrs., 1035 Morton av.
Miller Lucy Miss, LaGrange
Miller Mabel Miss, Orell
Miller Madison L., 222 E. Ormsby av.
Miller Mary Miss, 1900 Sixth
Miller Mary E. Miss, 2101 Brook
Miller Mary H. Miss, 107 E. Oak
Miller Mary Minor Miss, 1422 Second
Miller Medora Miss, Orell
Miller Milton C., 1230 Second
Miller Minnie E. Miss, 117 E. College
Miller Nellie V. Miss, 107 E. Oak
Miller Neville, 1714 Fourth
Miler Nicholas, 1581 Barret av.
Miller Pheobe J. Miss, 117 E. College
Miller P. Galt Mrs., 226 E. College

METILE (Metal Tile) { Is Cemented to Plastered Wall. (See Page 3) H. M. ENGLEMAN, 515 Third.

Miller P. K., Jeffersontown
Miller Robert N., 521 W. Hill
Miller Roy E., 807 E. Main, N. A.
Miller Samuel A. Mrs., 1326 Fourth
Miller Samuel C., ns Eastern Parkway, Castlewood
Miller Shackelford Judge, 1714 Fourth
Miller Shackelford, Jr., 1714 Fourth
Miller Thomas B., Orell
Miller Wallace G., 2207 Brook
Miller Walter S., 226 E. College
Miller Warwick, 31 Weissinger-Gaulbert apts.
Miller Welman, 1714 Fourth
Miller William Alonzo, 1322 Third. Summer res. Jeffersontown
Millet Edward G., 2036 Floyd
Millet Elsie Miss, 2036 Floyd
Millet Marie Miss, 2036 Floyd
Millet P. T., 228 E. College
Milliken Aileen B. Miss, 423 W. Oak
Milliken Burns O. Mrs., 423 W. Oak
Milliken Harry B., 423 W. Oak
Milliken John H., 30 St. Charles pl.
Milliken Mattie M. Miss, 30 St. Charles pl.
Million Benjamin J., LaGrange
Mills D. S., Galt House
Mills Irene C. Miss, 2224 First
Mills Isaac N., 202 W. Walnut
Mills Samuel B. Dr., 201 E. Broadway
Mills Worden S., 2224 First
Milner B. Charles, 1401 Third
Milner B. Charles, Jr., 1401 Third
Milner Charles W., 1401 Third
Milner Jean, 1401 Third
Milton Ellen C. Mrs., 1427 Third
Milton Newton E. Mrs., 1701 Fourth
Milton Noland S., Preston-street rd.
Milton William A., The Milton
Minary Alfred D., 1054 Second
Minary James S., 1054 Second
Minary Thomas H., 1063 Third
Minary Thomas J., 1054 Second
Minary William S., 1054 Second
Miner George G., 1530 Everett av.
Minnigerode Eliza B. Miss, 1215 Third
Minnigerode James G. Rev., 1215 Third
Minnigerode J. Barbour, 1215 Third
Minnigerode J. Gibbon, Jr., 1215 Third
Mitchell Augustus E., 2001 Floyd
Mitchell Edward E., 817 Fourth
Mitchell Eugene C., 115 W. Oak
Mitchell Faye Miss, 1217 Second
Mitchell Florence Miss, 317 W. Broadway
Mitchell Francis A. Rev., 303 E. Broadway
Mitchell Francis A. Dr., 1119 E. Market, N. A.
Mitchell F. J., 306 E. Broadway
Mitchell Harriet L. Mrs., 317 W. Broadway
Mitchell Hayden C., 2209 Brook
Mitchell John D., 1119 E. Market, N. A.
Mitchell J. D. H., 1217 Second
Mitchell Linn H., 115 W. Oak
Mitchell Mark, 1217 Second
Mitchell Mary Miss, 317 W. Broadway
Mitchell Morris M. Mrs., Arista pl.
Mitchell Noble F. Dr., 1119 E. Market, N. A.
Mitchell Paul, 1217 Second

UMBRELLAS, CAMERAS, MILLINERY. | GEO. E. CROSS CO. INC 4th Ave near Green | SHEET MUSIC, FANS KID GLOVES.

Mitchell Samuel, 203 E. Broadway
Mitchell S. Jean Miss, 1004 Fifth
Mitchell Thomas, 1234 E. Broadway
Mitchell William M., Louisville Hotel
Mittler Carl J., 116 E. Jacob
Mix Lauraine, 1044 Third
Mix William, 1044 Third
Moayon B. M. Mrs., ss Eastern Parkway, Castlewood
Moberly John, 823 Eighth
Moffatt John P. Rev., 1309 E. Elm. N. A.
Moffett George 1335 Cherokee rd.
Morse M. Haden, ns Field av. s of Hite av.
Molter Edna Miss, 1649 Everett av.
Molter Julius, 1649 Everett av.
Monjar Hugh B., 1309 First
Monk Alonzo Rev., 1609 Brook
Monk Era Miss, 1609 Brook
Monohan Edward, St. Matthews
Monohan Edward, Jr., St. Matthews
Monohan John, St. Matthews
Monroe Clara L. Miss, 107 E. Kentucky
Monroe George J. Dr., 107 E. Kentucky
Monroe Herman F., 214 Peterson av.
Monsch Genevieve Miss, 606 Floral Terrace
Monsch Inez E. Miss, 606 Floral Terrace
Monsch Mary E. Mrs., 606 Floral Terrace
Montague Hughes B., es Birchwood av. s of Frankfort av.
Montanus Arthur, ss Herp av. e of Von Borries
Montanus Chester, ss Herp av. e of Von Borries
Montanus Elizabeth Miss, ss Herp av. e of Von Borries
Montanus Robert, ss Herp av. e of Von Borries
Montanus Roberta Miss, ss Herp av. e of Von Borries
Monteith J. C. The Seelbach
Montenegro Antonio, 1104 Third
Montenegro Antonio C., 1104 Third
Montenegro Carlota Miss, 1104 Third
Montenegro Fidelma Miss, 1104 Third
Montenegro Rafael, 1104 Third
Montenegro Sara Miss, 1104 Third
Montenegro Sarah Mrs., 1104 Third
Montfort John Barret, Douglass boul. nr. Cherokee Park
Montfort Richard, Douglass boul. nr. Cherokee Park
Montgomery Alice P. Mrs., 1634 Longest av.
Montgomery Edith Miss, 1828 W. Jefferson
Montgomery Edwin R. Dr., 1828 W. Jefferson
Montgomery Harry C., 1444 Everett av.
Montgomery Harry C., 813 Mechanic, Jeffersonville
Montgomery Katherine Miss, 1828 W. Jefferson
Montgomery M. E. Mrs., 813 Mechanic, Jeffersonville
Montgomery Sallie B. Mrs., 1403 First
Montz Florence Miss, 1304 Frankfort av.
Montz William S., 1304 Frankfort av.
Monghan Winnie Mrs., 2018 Floyd
Moody Claud D., Pewee Valley
Moody George E., 1301 First
Moody Jennie Lee Miss, Pewee Valley
Moon J. Frederick, 2216 Brook
Moon Samuel H., 2216 Brook

Geher & Son | North Star Refrigerators | Saves Ice and Retains The Cold Air.
217 W. Market St. | With Cork Insulation.

Mooney Laura Miss, 1307 Second
Mooney Thomas, 1307 Second
Moore Annie E. Miss, 1300 Fourth
Moore Brent, 1125 Fourth
Moore Carrie Hughes Mrs., 1408 Garvin pl.
Moore Charles T., 722 W. Chestnut
Moore Cleon B., ns Douglass boul. nr. Cherokee Park
Moore Edith C., 1300 Fourth
Moore George H. Mrs., 1405 Fourth
Moore Hamilton B., 2510 Amber
Moore Harry L., 1201 E. Main, N. A.
Moore Henry H., 1028 Hepburn av.
Moore Hughes, 1408 Garvin pl.
Moore James C., 815 Third
Moore John, Shelbyville
Moore J Harry, Jr., 2313 Third
Moore Lucas, Pleasure Ridge Park
Moore Lula Miss, Anchorage
Moore Marshall L., 1201 E. Main, N. A.
Moore Mary A. Mrs., Shelbyville
Moore M. E. Mrs., 1705 Brook
Moore Owen, Shelbyville
Moore Percival, Anchorage
Moore Robert K. Mrs., 1609 Cherokee Parkway
Moore Scott W., 2220 First
Moore Stella B. Miss, 1705 Brook
Moore Thomas P., 1201 E. Main, N. A.
Moore U. F., Willard Hotel
Moore Walter S., 209 Galt av.
Moorman Charles P., 724 Fourth
Moorman Charles P., Jr., 724 Fourth
Moran Anna Miss, 2026 Brook
Moran Edith Miss, 2026 Brook
Moran James L., 2026 Brook
Moran J. T., 2026 Brook
Moredock B. H., 1516 First
Moreland K. V. Mrs., Shelbyville
Moremen Aurelia Miss, Valley Station
Moremen Dorathy Miss, Valley Station
Moremen Eula Miss, Valley Station
Moremen Horace W., Valley Station
Moremen I. P., Valley Station
Moremen John S. Dr., 2408 Portland av.
Moremen Rachel Miss, Valley Station
Moremen Samuel A., Valley Station
Moremen Willis W., Valley Station
Moren John J. Dr., 1335 Fourth
Morey John G., 1680½ Willow av.
Morgan Albert, 404 The Gaston, 654 Fourth
Morgan Albert Sid, 404 The Gaston, 654 Fourth
Morgan Edward, 620 W. Broadway
Morgan Edward H., 511 Belgravia av.
Morgan Elnor Marie Mrs., 27 (a) Weissinger-Gaulbert apts.
Morgan James, 1210 Fourth
Morgan John J., 621 E. Market, N. A.
Morgan Richard, 27 (a) Weissinger-Gaulbert apts.
Morgan Robert, 2 Cherokee apts.
Morgan William B., 2716 Virginia av.
Morganroth Henrietta Mrs., 209 W. Burnett
Morman Charles, 743 Third
Morning Annie Mrs., 1519 Cherokee Parkway
Morrill Elsie R. Miss, 104 E. Oak
Morrill Mary H. Miss, 1309 E. Main, N. A.

Morrill Wilbur N., es Cherokee Parkway n of Baxter av.
Morrill Wilbur F. Dr., 1309 E. Main, N. A.
Morris Charles, LaGrange
Morris Charles F., 503 W. Broadway
Morris Charles G. Mrs., 1720 Brook
Morris Elizabeth Miss, 111 W. Barbee av.
Morris Ellen Miss, 1811 Second
Morris Francis Craik Mrs., 1512 Third
Morris Frank M., 1111 E. Market, N. A.
Morris Garnett, LaGrange
Morris Herman, 2222 First
Morris James J., 325 Watt, Jeffersonville
Morris James S., LaGrange
Morris John S., 33 Weissinger-Gaulbert apts.
Morris Juliet S. Miss, 1512 Third
Morris J. H. Morton, 1512 Third
Morris J. Mason Dr., 1423 Frankfort av.
Morris J. Morton, 518 Belgravia av.
Morris Lois Miss, 2205 Third
Morris Marshall, 2205 Third
Morris Marshall, Jr., 2205 Third
Morris Mary Miss, 1512 Third
Morris Mary E. Miss, 1111 E. Market, N. A.
Morris Mollie Miss, 1811 Second
Morris Noble D., 1835 E. Oak, N. A.
Morris Robert C., Brownsboro rd.
Morris Robert W., 411 E. Fourth, N. A.
Morris Sadie A. Miss, 1436 Sixth
Morris William W., 111 W. Barbee av.
Morris Will J., 621 E. Maple, Jeffersonville
Morris William M., 1811 Second
Morris William M., Jr., 1811 Second
Morrison A. M. Dr., Prospect
Morrison Ellen G. Mrs., 1035 Highland av.
Morrison Henry W., 1035 Highland av.
Morrison J. Rowan Dr., 69 Weissinger-Gaulbert apts.
Morrison Lindsey Dr., West Point
Morrison Thomas J., 1436 Second
Morrow Henry L., 18 St. Charles pl.
Morrow Orsen H., 1402 Garvin pl.
Morrow Thomas J., 1402 Garvin pl.
Morrow William D., 1402 Garvin pl.
Morrow William E., 117 Waverly ct.
Morsey C. B. Mrs., 319 E. Oak
Mortimore Edwin B., 1404 Everett av.
Mortimore Julia B. Miss, 1404 Everett av.
Mortimore Lillie Belle Miss, 1404 Everett av.
Mortimore William E., 1404 Everett av.
Morton David C. Dr., 923 Fourth
Morton David H., 2212 Brook
Morton Douglas Mrs., 1956 First
Morton Edward D., 1956 First
Morton John H., 1240 First
Morton Linnie Miss, Shelbyville
Morton L. Douglas, 1956 First
Morton Mary P. Miss, 2212 Brook
Morton Robert G., 105 The St. James
Morton Susan Mrs., 1956 First
Morton Thomas B., 2212 Brook

EDINGER & CO. Both Phones 19 14th & Magazine. .... PHONE US FOR .... EUREKA GROUND FEED For Your Horses. Contains Everything Needed Except Hay.

Moseley Forrest L., 1221 W. Broadway
Moseley Virginia W. Miss, 1221 W. Broadway
Moser Anna R. Miss, 711 Elm, N. A.
Moser Caroline Mrs., 722 E. Eighth, N. A.
Moser George, 711 E. Elm, N. A.
Moser George J., 711 E. Elm, N. A.
Moser John M., 722 E. Eighth, N. A.
Moser Matilda Miss, 722 E. Eighth, N. A.
Moses Adolph Mrs., 2117 First
Moses Beatrice Miss, 2117 First
Moses Claude L., 121 E. St. Catherine
Moses Elsie Miss, 2117 First
Moses Frederick B., 2117 First
Moses Harold H., 1615 Second
Moses Jennie Miss, 121 E. St. Catherine
Moses Joseph, The Seelbach
Moses Mary Miss, 121 E. St. Catherine
Moses M. S., 1615 Second
Moses Octavia, 2117 First
Moses Robert S., 121 E. St. Catherine
Moses William, 201 W. Breckinridge
Mounsey George T. Dr., 120 W. Chestnut
Mountjoy Marshall B., 418 Park av.
Mourning Elizabeth Mrs., 1332 Third
Mourning Garland H., 1332 Third
Mourning Nannie Miss, 1332 Third
Mourning William H., 1401 Fourth
Moxley Delozier, county
Moxley Ethel Miss, 2007 First
Moxley Henry, Shelbyville
Moxley Irving Miss, Shelbyville
Moxley Mary Miss, 2007 First
Moxley Mary T. Mrs., 2007 First
Moxley S. B., Shelbyville
Moxley S. B., Jr., Shelbyville
Mudge Ruth A. Miss, 909 Fourth
Mueller Arthur E., 1362 Cherokee rd.
Mueller Clara L. Miss, 1030 Hepburn av.
Mueller Ignatius Rev., 1131 Floyd
Mueller Otto E., 1030 Hepburn av.
Mueller Pauline Miss, 1030 Hepburn av.
Muench Freda Mrs., 1528 Second
Muir Anna Burge Miss, Pewee Valley
Muir P. B. Judge, 1242 Fourth
Muir W. C. P. Lieut, Shelbyville
Muldoon Hannah Miss, 1412 Cherokee rd.
Muldoon James, 1077 Third
Muldoon Kate Mrs., 1077 Third
Muldoon Michael, 1412 Cherokee rd.
Mulholland William G., 205 W. Breckinridge
Mulholland W. Garvin, Jr., 205 W. Breckinridge
Mullen Willis S., 1331 Third
Mullin Hattie Miss, 925 Second
Mullin Sarah Mrs., 925 Second
Mullings Ada E. Miss, 948 E. Maple, Jeffersonville
Mullings Eddy L., 948 E. Maple, Jeffersonville
Mullings R. L. Mrs., 948 E. Maple, Jeffersonville
Mullings Walter, 948 E. Maple, Jeffersonville
Mullins Edgar Y. Dr., 1705 Cherokee rd.
Mullinix W. E., 1003 Hepburn av.

Falls City Meat Market | J. F. Sullivan, Manager. | Vegetables
352 2nd St. | | Both Phones 251

Munford Rosalie Miss, 1814 Brook
Mundy Marc Mrs., 910 Second
Mundy St. Marc, 403 The Gaston
Mundy William H. Mrs., 910 Second
Munger Charles H. Mrs., 1232 First
Munn Abraham G., 1695 Cherokee rd.
Munn Eva H. Miss, 1695 Cherokee rd.
Munn Helen H. Miss, 1695 Cherokee rd.
Munn W. Garnett, 1695 Cherokee rd.
Munn W. Garnett, Jr., 1695 Cherokee rd.
Murnan Eliza Mrs., ss Deer Park av. w of Baxter av.
Murp Anna Mrs., 2115 W. Chestnut
Murphy C. T., 114 E. Breckinridge
Murphy Daniel F., 3316 High av.
Murphy Daniel Faries, 3316 High av.
Murphy George H. Rev., 1102 E. Spring, N. A.
Murphy Guy F., 2510 Beech
Murphy James C., 1695 Willow av.
Murphy James R., 2116 First
Murphy John D., 212 Woodbine
Murphy Marie Miss, 3316 High av.
Murphy Marie J. Miss, 3316 High av.
Murphy Mary Mrs., 927 Second
Murphy Marydel Miss, 114 E. Breckinridge
Murphy Virginia Miss, 3316 High av.
Murray Annie Miss, 1835 Third
Murray A. D., The Seelbach
Murray Catharine J. Mrs., 1646 Everett av.
Murray Donald Miss, 1114 Brook
Murray Ella Miss, 1835 Third
Murray Harold, 1313 Rosewood av.
Murray Harry, 1313 Rosewood av.
Murray James, West Point
Murray James, 1415 Cherokee Parkway
Murray John, West Point
Murray John Allen Mrs., 1114 Brook
Murray John Allen, Jr., 1114 Brook
Murray Joseph S., 1696 Willow av.
Murray Logan C., 1835 Third
Murray Ruth A. Miss, 1646 Everett av.
Murray Samuel A., 1206 Third
Murray William E., 1646 Everett av.
Musgrove Charles, 505 W. Broadway
Musselman Arthur L., ss Eastern Parkway, Castlewood
Musselman Catherine Miss, 1225 First
Musselman Clarence, 1225 First
Musselman David B., 1119 Second
Musselman David R., 1225 First
Musselman Lawrence E., 1225 First
Musselman Martin J., 1225 First
Musson Harry S. Rev., 1415 Cherokee rd.
Muster Boyd Dr., Jeffersontown
Muster George, Jeffersontown
Muster Miriam Miss, Jeffersontown
Myer Samuel P. Dr., 18 Kennedy ct.
Myer S. P. Mrs., 1317 Brook
Myers Alex, 2015 Third
Myers Florence, 2015 Third
Myers Gertrude, 2015 Third

Stewart Dry Goods Co.
4th Ave and Walnut St. (Incorporated)
The NEW IDEAS in ENGRAVING.
Wedding Invitations & Visiting Cards.

Myers Gustave Mrs., ss Eastern Parkway, Castlewood
Myers Hannah Miss, 2015 Third
Myers Helen Miss, 226 E. Maple, Jeffersonvile
Myers Howard W., 2446 Park pl.
Myers J. W. A., West Point
Myers Mildred, 2015 Third
Myers Newton H., 226 E. Maple, Jeffersonville
Myers Perin, 226 E. Maple, Jeffersonville
Mynott Edward 922 Second

N

Nall Ion B. Col., 509 W. Hill
Nall Sidney K. Miss, 509 W. Hill
Nanz Henry, 1717 Baxter av.
Nanz Henry, Jr., 1717 Baxter av.
Nanz Robert, 1717 Baxter av.
Napier Frank H., 2438 Catalpa
Neal Cora Lucille Miss, 6 Kennedy ct.
Neal Joseph V., 6 Kennedy ct.
Neal Marshall P., 6 Kennedy ct.
Neal Marshall W., 6 Kennedy ct.
Neat Benj. C., 1805 E. Oak, N. A.
Neat Benj. C., Jr., 1805 E. Oak, N. A.
Neat Hettie C. Miss, 1944 Ekin av., N. A.
Neat John R., 1315 E. Main, N. A.
Neat Marion Miss, 1315 E. Main, N. A.
Neat Nan Ashton Miss, 1944 Ekin av., N. A.
Neat Sophia B., 1944 Ekin av., N. A.
Neat Thomas C. Dr., 1217 E. Elm, N. A.
Needham Charles K., 507 E. Main, N. A.
Needham Hugh J. Dr., 507 E. Main, N. A.
Neill William H., 327 Fifth
Nelson Charles, LaGrange
Nelson Charles L., 916 Fourth
Nelson Frances Miss, 1606 Third
Nelson Harry E. Dr., 1203 Second
Nelson Joseph K., 1606 Third
Nelson Ora Miss, 1606 Third
Nelson Thomas L., 1606 Third
Nelson Van B., 1606 Third
Nelson William E., 43 Weissinger-Gaulbert apts.
Netherland William H., 519 W. Hill
Neumeyer Carl, 1201 Morton av.
Neumeyer Charles, 1201 Morton av.
Neumeyer Edith Miss, 1201 Morton av.
Neumeyer Mathilda Miss, 1201 Morton av.
Nettelroth Herman H., Douglass boul.
Nenner Lou Mrs., St. Matthews
Nevian John O., 1008 E. Spring, N. A.
Newbold Edward C., 1439 Cherokee rd.
Newbold Elizabeth Mrs., 1439 Cherokee rd.
Newbold George, 1430 Cherokee rd.
Newbold Samuel H., 1430 Cherokee rd.
Newburger Harry, 620 E. Main, N. A.
Newburger Samuel W., 620 E. Main, N. A.
Newburger Stanley W., 620 E. Main, N. A.
Newburger William, 1321 First
Newburger William S., 85 (y) Weissinger-Gaulbert apts.
Newcomb Herman Danforth, Cherokee Drive

Byrne & Speed Coal Co., Inc. | All Kinds of COAL
415 WEST JEFFERSON STREET. | Telephone Main 315.

Newcomb John Churchill, Cherokee Drive
Newhall William H., Jr., 1314 Beechwood av.
Newhouse George A., Jr., 1000 E. Market, N. A.
Newman Emily U. Mrs., 1697 Willow av.
Newman George A., 1217 Third
Newman George A., Jr., Galt House
Newman George R., 1607 Longest av.
Newman Hester Miss, 743 Third
Newman John E., 1319 Brook
Newman Kate Mrs., 420 W. Oak
Newman Martha Miss, 1217 Third
Newman Nell E. Miss, 1319 Brook
Newman William H., 1319 Brook
Newman William H., Jr., 1319 Brook
Newsom John C., 1814 Ekin av., N. A.
Nicholas Emma Miss, 1417 Second
Nicholas George, 2606 Frankfort av.
Nicholas Mary S. Miss, 1417 Second
Nicholas Pope, Shelbyville
Nicholas S. S., 311 W. Walnut
Nicholls James A., 917 Second
Nichols Josephine Miss, 1044 Third
Nichols Laura Mrs., 1044 Third
Nicholson Avis Miss, 522 Vincennes, N. A.
Nicholson Charles D., 522 Vincennes, N. A.
Nicholson James C., 522 Vincennes, N. A.
Nield C. S., 1522 Third
Nield W. Cecil Miss, 1522 Third
Nienaber James B. J., 1819 Second
Nobbe Frederick A., 1324 Beechwood av.
Noble Eliza Mrs., 1329 Third
Noble Samuel R., 1105 Highland av.
Nock Annie Miss, 2315 Third
Nock Clifton, 2407 First
Nock Richard M., 2315 Third
Nock Robert F., 2315 Third
Nock Samuel L., 204 W. Lee
Nock William 2315 Third
Noe Alphonso L., 1518 Everett av.
Noe Everett D., 3114 Virginia av.
Noe Ruth A. Miss, 1518 Everett av.
Noel William T., 2434 Park pl.
Nofsinger Benjamin G., 628 Floral Terrace
Nofsinger B. Evarest, 628 Floral Terrace
Noland Annie Lee Miss, 3208 Portland av.
Noland George K., 3208 Portland av.
Noland Katie B., 3208 Portland av.
Noland Mattie C. Miss, 3208 Portland av.
Nold Frank L. Mrs., 1240 Second
Nones Ethel Miss, 2101 Longest av.
Nones Mattie Belle Miss, 2101 Longest av.
Nones Seth M., 2414 Third
Nones William C., 2101 Longest av.
Nooe Roger T. Rev., es Birchwood av. s of Frankfort av.
Nord Louis C., Jr., 2112 Third
Nord Millie Miss, 2112 Third
Nordeman Charles B., 2316 Baxter av.
Nordeman Hoyt, 2316 Baxter av.
Norman Abner E., 2404 Park pl.

METILE (Metal Tile) { An Enameled and Embossed Wall Covering. H. M. ENGLEMAN, 515 Third. (See Page 3)

Norman Charles H., 1512 Coral av.
Norman Edwin, 2404 Park pl.
Norman Ernest Barry, 2404 Park pl.
Norman Isabell Mrs., 1947 First
Norman John B., 1947 First
Norman John R. C., 2025 Brook
Norman J. Vandyke, 419 W. Hill
Norman Lucinda Mrs., 1344 Cherokee rd.
Norman Lydia Miss, 1947 First
Norman Samuel M., 2025 Brook
Norman Samuella Miss, 2025 Brook
Norman Van, 1344 Cherokee rd.
Norris Almaine A., 1450 First
Norris Loraine Miss, 1450 First
Northcutt William A., 1716 Fourth
Norton Caldwell, 2225 Third
Norton Charles B., 1221 Second
Norton Chester, 1048 Second
Norton Edith Miss, 1048 Second
Norton Frank B. Dr., 1214 W. Broadway
Norton George C., 1048 Second
Norton George W., Norton Hall nr. Cherokee Park
Norton H. Field, 223 E. Maple, Jeffersonville
Norton James S., 2225 Third
Norton John J., 1127 Second
Norton Lucy Miss, ss Cherokee Drive w of Stilz av.
Norton Maria Mrs., 1214 W. Broadway
Norton Martha H. Mrs., ss Cherokee Drive w of Stilz av.
Norton Mary Miss, 1214 W. Broadway
Norton Mattie Miss, ss Cherokee Drive w of Stilz av.
Norton Mildred Miss, 1048 Second
Noyes John S., 107 The St. James
Nuetzel Carl, 1203 Morton av.
Nuetzel Fred., 1116 Hepburn av.
Nuetzel Fred. O., 1203 Morton av.
Nuetzel Gustave C., 1116 Hepburn av.
Nugent C. J. Rev., LaGrange
Nugent Edward B., 1062 Third
Nugent Emma Miss, 1062 Third
Nugent Katherine E. Mrs., 1062 Third
Nugent Richard I., Beechmont
Nugent Robert J., 1062 Third
Nugent Thomas L., 1062 Third
Nugent William F., 1062 Third
Nunemacher Elizabeth V. Miss, 913 E. Main, N. A.
Nunemacher Frank C., 30 Weissinger-Gaulbert apts.
Nunemacher J. R. Mrs., 913 E. Main, N. A.
Nunemacher Stewart C., 30 Weissinger-Gaulbert apts.
Nunn J. E. Prof., Shelbyville
Nunn Lindsey, Shelbyville
Nunn Virginia Miss, Shelbyville
Nunnelley Eliza Mrs., 1125 First
Nutter Robert L., LaGrange

O

O'Bannon Bayless, Silver Hills, N. A.
O'Brien Abbie Miss, 521 W. Breckinridge
O'Brien Bernard, 1830 Brook
O'Brien B. Segni Dr., 1424 Garvin pl.
O'Brien Cassie Miss, 1140 Sixth
O'Brien Cornelius R., 1830 Brook
O'Brien Edith Miss, 1424 Garvin pl.
O'Brien Edward J., 1811 W. Jefferson
O'Brien Edward J., Jr., 1811 W. Jefferson
O'Brien John J., 521 W. Breckinridge

FOR 30 YEARS THE LEADING HOUSE IN UMBRELLAS. | Geo. E. Cross Co., Inc. 4th Ave near Green

O'Brien John J., Jr., 521 W. Breckinridge
O'Brien J. F. Mrs., 1424 Garvin pl.
O'Brien Lucile Miss, 1424 Garvin pl.
O'Brien Margaret A. Miss, 521 W. Breckinridge
O'Brien Marie Miss, 1811 W. Jefferson
O'Brien S. Mazyck, 928 Second
O'Bryan Laura E. Miss, 942 Third
O'Bryan Marie Miss, 1712 (b) Cherokee rd.
O'Bryan Philip M., 1712 (b) Cherokee rd.
O'Bryan Philip M., Jr., 1712 (b) Cherokee rd.
O'Bryan Thomas J., 1144 Sixth
O'Connell John Rev., 315 E. Chestnut, Jeffersonville
O'Connor Alexander J., 2317 Third
O'Connor B. J. Dr., 2725 W. Chestnut
O'Connor Charles J., 2115 W. Chestnut
O'Connor James C., 1206 W. Broadway
O'Connor Lucy Mrs., 2317 Third
O'Connor Robert E., 225 W. Brandeis
O'Connor Stella Miss, 2317 Third
O'Connor William J., 1206 W. Broadway
O'Connor Winifred Mrs., 1206 W. Broadway
O'Doherty Matthew Judge, 560 W St. Catherine
O'Donnell Lewis, 1007 Highland av.
Offutt Hyman G., 509 W. Oak
Offutt Zach C., 212 W. Burnett
Ogden Charles F., Oakdale
Ogle George, 1930 W. Jefferson
Ogle Mary E. Mrs., 1530 Everett av.
Ohligschlager Jacob B., 1119 Hepburn av.
Ohligschlager Lena Miss, 1117 Hepburn av.
Ohlmann Henry, 2009 Fourth
Oldham Catherine A. Mrs., St. Matthews
Oliver C. J. Mrs., 1031 Second
Oliver Ellen Lena Miss, 1809 First
Oliver Matthias R., 1031 Second
Oliver Maude Miss, 1809 First
Oliver Richard, 1809 First
Oliver B. O., 1404 Cherokee rd.
Olim Sophia Miss, 924 Second
Omberg Robert S., 1607 First
Omberg Sallie M. Mrs., 1607 First
Omberg W. N., Pewee Valley
O'Mera Charles, 303 The Gaston, 654 Fourth
O'Neal Emmet, Pewee Valley
O'Neal Goodloe, 1221 Third
O'Neal Joseph T. Judge, 1221 Third
O'Neal Joseph T., Jr., 1221 Third
O'Neal Merritt, 1221 Third
O'Neill John M. Mrs., 2716 W. Chestnut
O'Neill Margaret Miss, 2716 W. Chestnut
Opitz H. L. Mrs., 2413 Second
Oppenheimer Stuart, 1638 Second
Ordway Sallie F. Miss, 1630 Brook
O'Rear Bettie D. Mrs., 118 E. Breckinridge
O'Reilly Fannie B. Miss, 427 W. St. Catherine
O'Reilly Frank, 1214 Second
O'Reilly James Halpin Dr., 427 W. St. Catherine
O'Reilly John H., 427 W. St. Catherine
O'Reilly Lucy Esten Miss, 427 W. St. Catherine
O'Reilly Mary Evelyn Miss, 427 W. St. Catherine

Quick Meal Gas RANGES Lead In QUALITY, STYLE, NAME and MERIT. Sold by Geher & Son, 217 W. MARKET ST.

O'Reilly Peter M., 2816 W. Chestnut
O'Reilly William J., 427 W. St. Catherine
Ormsby Charles, Galt House
Ormsby Edmonia T. Miss, Lakeland
Ormsby Edward, Lakeland
Ormsby Eustatia C. Mrs., 1946 Ekin av., N. A.
Ormsby Henry D., 250 Peterson av.
Ormsby J. Lewis, Lakeland
Ormsby Stephen S., Lakeland
Ormsby William T., Lakeland
Osborn William Mrs., 3411 High av.
Osborne Agnes Miss, 45 Weissinger-Gaulbert apts.
Orborne Isabel Miss, 45 Weissinger-Gaulbert apts.
Orborne John D. Mrs., 409 Belgravia av.
Osborne Julia Miss, 45 Weissinger-Gaulbert apts.
Osborne Lee Mrs., 126 E. Broadway
Osborne Sallie Miss, 409 Belgravia av.
Osborne Thomas D., 45 Weissinger-Gaulbert apts.
Osborne William G., 1805 Fourth
Osborne William G., Jr., 1805 Fourth
Ostrander Sherman P., 2834 Virginia av.
O'Sullivan Daniel E., 424 Belgravia av.
O'Sullivan Martin B., 424 Belgravia av.
O'Sullivan Mary Miss, 1102 Second
Oswald Henry D., 506 E. Broadway
Oswald Minnie Miss, 1416 Longest av.
Ott Alfred W., 1409 Cherokee rd.
Ott Clarence C. F., 1506 Garvin pl.
Ott Conrad C., 1907 Fourth
Ott Henry L., 1409 Cherokee rd.
Ott Mary A. Mrs., 1409 Cherokee rd.
Ott Nettie B. Miss, 1907 Fourth
Ott Ruby F. Miss, 1409 Cherokee rd.
Otter James, 20 Crescent ct.
Otter Jessie B. Miss, 1106 Third
Otter John D., 11 St. James ct.
Otter Robert D., 20 Crescent ct.
Otter Robert H., 1105 Fourth
Otter R. Wortham, 1437 Cherokee rd.
Otter William Mills, 1106 Third
Otter William P., 1106 Third
Ouerbacker Frank S., 11 Avery ct.
Ouerbacker George A., 1832 First
Ouerbacker George V., 114 W. Ormsby av.
Ouerbacker John, Jr., 1639 Everett av.
Ouerbacker John N. Mrs., 1613 W. Jefferson
Ouerbacker Joseph P., 114 W. Ormsby av.
Ouerbacker Milburn Miss, 11 Avery ct.
Ouerbacker Mildred A. Miss, 1639 Everett av.
Ouerbacker Samuel, 1625 W. Jefferson
Ouerbacker S. Herbert, 1832 First
Ouerbacker Wallace H., 1639 Everett av.
Overall John R., 112 Galt av.
Overall Mary F. Mrs., 112 Galt av.
Overley Harry F., 1206 Third
Overley H. Warner, 1202 Third
Overmyer Bessie Miss, 1413 Cherokee Parkway
Overmyer John L., 1413 Cherokee Parkway

ARNOLD VIBRATOR
MASSAGE for HEALTH and BEAUTY.
SCHWARZ-NORMAN CO.,
State Agts. PAUL JONES BLDG.

Overmyer Minnie Miss, 1413 Cherokee Parkway
Overstreet Annie Miss, LaGrange
Overstreet Claudia Miss, Willard Hotel
Overstreet Corneille Miss, 1308 Fourth
Overstreet C. E., Willard Hotel
Overstreet Edward M., 105 E. St. Catherine
Overstreet I. B., LaGrange
Overstreet Mary Miss, LaGrange
Overstreet Milton G., LaGrange
Overstreet Samuel T., LaGrange
Overstreet Stella Miss, Willard Hotel
Overstreet Walter, LaGrange
Overstreet Wilder, LaGrange
Overstreet Willis, LaGrange
Overton Burr M., 2010 First
Owen Emma Miss, Shelbyville
Owen Jacob, Shelbyville
Owen Jordan, 1425 Everett av.
Owen William M., Shelbyville
Owen William M., Jr., Shelbyville
Owen W. Barnett Dr., 1425 Everett av.
Owens Alma Bruce Miss, 115 E. St. Catherine
Owens Anna Louise Miss, 115 E. St. Catherine
Owens Burton, 1734 Beeler, N. A.
Owens B. F. Dr., Jeffersontown
Owens George W., 115 E. St. Catherine
Owens Ollie, 1734 Beeler, N. A.
Owens William C., 734 Third
Owings Louise Miss, Jeffersontown
Owings Luther, Jeffersontown
Owings Olivia Miss, Jeffersontown

P

Pace Clifton G., 120 W. Ormsby av.
Pace James O., 722 W. Chestnut
Pace Reba Miss, 120 W. Ormsby av.
Pace Ritchey Miss, 120 W. Ormsby av.
Pace Walter B., 120 W. Ormsby av.
Packard Adelaide L. Miss, 819 E. Main, N. A.
Page Eugenia B. Miss, 1327 Second
Page John H., 2641 W. Jefferson
Page Robert Lee, 1327 Second
Paige Walter C., Silver Hills, N. A.
Paine Alfred V., 1614 Second
Paine Alice I. Miss, 68 Weissinger-Gaulbert apts.
Paine Enoch E., 68 Weissinger-Gaulbert apts.
Paine Fulton G., Pleasure Ridge Park
Paine Kate M. Mrs., 68 Weissinger-Gaulbert apts.
Paine Kate R. Miss, 68 Weissinger-Gaulbert apts.
Paine M. Louise Miss, 1614 Second
Paine Margia C. Mrs., 1103 First
Palfrey Emmett P., 1210 Fourth
Palin W. R., LaGrange
Palmer Edward, 2819 Virginia
Palmer Edward R. Dr., Jeffersontown
Palmer Elizabeth Miss, 2819 Virginia av.
Palmer James C., 2458 Olive
Parcell Samuel M., 824 Second
Parfitt Frank W. Mrs., 511 W. Hill
Parfitt Sherley, 511 W. Hill.
Parfitt Weller, 511 W. Hill
Pargny Josephine Mrs., es Birchwood av. s of Frankfort av.

EUREKA FLOUR HIGHEST GRADE. Ask Your Grocer For It. EDINGER & CO.

Pargny Rosalie Miss, es Birchwood av. s of Frankfort av.
Paris James H., Louisville Hotel
Paris Walter S., Louisville Hotel
Park George Arthur, 123 W. Ormsby av.
Parke Charles R. Dr., 2460 Park pl.
Parker Alice B. Miss, Beechmont
Parker Alice I. Miss, 1705 First
Parker Almira S. Miss, 1705 First
Parker Anna A. Miss, 1705 First
Parker Anna Mary Mrs., 1816 First
Parker Charles A., Beechmont
Parker Charles E., Beechmont
Parker Elizabeth Miss, Beechmont
Parker Harry L., 1423 Second
Parker J. Cooper, 2003 Fourth
Parker L. G., 722 W. Chestnut
Parker Mary Miss, 1816 First
Parker Mary Leech Miss, 1705 First
Parker Richard G., 1701 Cherokee rd.
Parker Sarah V., 1701 Cherokee rd.
Parker William S., 1705 First
Parker William S., Jr., Lyndon
Parks Floyd, 120 W. Maple, Jeffersonville
Parks Louise B. Miss, 2402 Second
Parks Robert M., 2402 Second
Parmele Alice Miss, Galt House
Parsons Albro L., Parsons pl., Alta av. e of Baxter av.
Parsons Albro L., Jr., Dr., Parsons pl., Alta av. e of Baxter
Parsons Clarence W., 1401 First
Parsons Elizabeth Bacon Miss, Parsons pl., Alta av. e of Baxter av.
Parsons Frank Mrs., 202 W. Hill
Parsons Helen E. Mrs., 306 E. Broadway
Parsons Percy, 21 St. James ct.
Parsons Robert E., 1841 Preston
Paslick Henry, 1408 Everett av.
Paslick Josephine L. Miss, 1408 Everett av.
Passmore C. M. Mrs., 1118 E. Market, N. A.
Pate Clarence M., 15 Avery ct.
Pate E. S. Mrs., 15 Avery ct.
Paton W. H. Mrs., 35 St. James ct.
Patrick Linda L. Mrs., 1305 Third
Patten Mary Mrs., 1109 Third
Patterson Edmund B. Rev., 203 E. Chestnut
Patterson Elizabeth Miss, The Seelbach
Patterson John, 1117 Fourth
Patterson Louise Miss, The Seelbach
Patterson William, Jr., The Seelbach
Patton Juliet M. Mrs., 408 W. Hill
Patton William D., 117 W. Market, Jeffersonville
Paulger Lida Miss, LaGrange
Payne A. V., LaGrange
Payne Edward H., 1619 First
Payne Elizabeth Miss, 830 Fourth
Payne Jesse, West Point
Payne John B., 1637 First
Payne Tilford, 1619 First
Peabody James Roy Dr., 28 Weissinger-Gaulbert apts.
Peak Calena Miss, 218 E. Oak
Peak Carrie Miss, Shelbyville
Peak Frank P., Shelbyville
Peak J. Hunter Dr., 218 E. Oak
Peak Maricita Miss, 218 E. Oak
Pearce Edward Lee Dr., 1413 Fourth

Falls City Meat Market | J. F. Sullivan, Manager. | Fresh Meats
352 2nd St. | | Both Phones 251

Pearce Franklin J., 6 Parfitt apts.
Pearce Robert W., 1413 Fourth
Pearce Susan W. Miss, 1413 Fourth
Pearce Walter H., 1415 Second
Pearson Edward C., 226 W. Chestnut
Pearson E. Clarence, 226 W. Chestnut
Pearson George E., 214 E. Broadway
Pearson Kate Miss, 216 E. Broadway
Pearson Lorenzo D., Jr., 226 W. Chestnut
Pearson William Edward, 226 W. Chestnut
Peaslee Suzanne Miss, 1323 Third
Peck Barbara Mrs., 118 Hepburn av.
Peck Mary Belle Miss, 1841 First
Peck William E., 1841 First
Peers Bell Miss, 61 Weissinger-Gaulbert apts.
Pelle Allan F. Dr., 428 Twenty-sixth
Pelle Dorothy Miss, 2507 Portland av.
Pelle Harry E. Dr., 2507 Portland av.
Pelle Harry L., 2507 Portland av.
Pelouze Richard F., 216 E. Broadway
Pemberton Thomas V., 2466 Olive
Pemberton William E., 2466 Olive
Penick W. B., Anchorage
Penn Clark, Lyndon
Penn George F., 1302 E. Main, N. A.
Penn Julia T. Miss, 1302 E. Main, N. A.
Penn Robert F., 1302 E. Main, N. A.
Pennebaker Elliott K., 1407 Fourth
Pennington Elizabeth Mrs., 1709 Cherokee rd.
Pennington Patton A. Dr., 1335 Cherokee rd.
Penton Emma Miss, 408 Belgravia av.
Penton Joseph T., 408 Fountain pl.
Perceful A. C. Larken Dr., 1335 Cherokee rd.
Perkins Harry S., 1729 First
Perkins Mary Mrs., 907 E. Main, N. A.
Perrin Elenor Miss, 2116 W. Chestnut
Perrin George, 2116 W. Chestnut
Perrin Kate Miss, 2116 W. Chestnut
Perring Cornelia S. Miss, 223 W. Walnut
Perry Claude, 820 E. Chestnut, Jeffersonville
Perry Edward R. Dr., 1509 E. Oak, N. A.
Perry Edwin, 2613 W. Chestnut
Perry Irvin, 506 W. Front, Jeff.
Perry Letitia Miss, 506 W. Front, Jeffersonville
Perry Regenald W., 2403 Second
Perry Thomas W., 506 W. Front, Jeffersonville
Peter Allie T. Miss, 1325 Fourth
Peter Arthur, 1525 Garvin pl.
Peter Edward F., 1520 Cherokee rd.
Peter James Todd, 1325 Fourth
Peter John J., Galt House
Peter Lettie Lee Miss, 1325 Fourth
Peter M. Cary, 2002 Third
Peter M. Cary, Jr., 2002 Third
Peter Robert Arthur, 1325 Fourth
Peter Robert Arthur, Jr., 1325 Fourth
Peter Virginia C. Miss, 1325 Fourth

Stewart Dry Goods Co. (Incorporated) 4th Ave and Walnut St. | Fine CHINA and CUT GLASS. HOUSE FURNISHING GOODS & BRICK-A-BRAC

Peters Ada H. Miss, 208 E. Market, N. A.
Peters Charles W., 1409 Transit av.
Peters George H., 1528 Brook
Peters Margaret Mrs., 1423 Sixth
Petery Nelson R., 1611 King, N. A.
Pettet Charles H., 1511 Fourth
Pettet Margaret Miss, 1511 Fourth
Pettet Mary A. Miss, 1511 Fourth
Pettus Gertrude Miss, 2104 Fourth
Pettus Joseph, 2104 Fourth
Pettus Shirley Gill Miss, 2104 Fourth
Petty Hubbard K., 408 E. Gray
Petty Hubbard R., 408 E. Gray
Petty James S., 408 E. Gray
Petty Ludlow, Shelbyville
Peyton David C. Dr., 410 E. Chestnut, Jeffersonville
Peyton Edw. W., 1678 Willow av.
Peyton Minnie E. Mrs., 1678 Willow av.
Peyton Robert D., 501 W. Chestnut
Pfaffinger Margaret Mrs., 1126 E. Broadway
Pfau Alfred C., 127 Wall, Jeff.
Pfau Clarence E., 304 W. St. Catherine
Pfau George, 414 W. Front, Jeffersonville
Pfau Lena Mrs., 1439 Cherokee rd.
Pfau William C., 208 W. Front, Jeffersonville
Pfeiffer Cal, 1350 Cherokee rd.
Pfeiffer Edward T., 1117 Highland av.
Pfeiffer Helen Mrs., 1332 Cherokee rd.
Pfingst Adolph O. Dr., 1305 Second
Pfingst Harry E., 2005 First
Pfingst Henry C., 214 W. Breckinridge
Pfingst J. E. Mrs., 214 W. Breckinridge
Pfingst Mary A. Mrs., 217 W. Broadway
Pfirgst William C., Weissinger-Gaulbert Annex
Pflanz John R., 3300 Rudd
Phelps Cavalla W., 1515 E. Spring, N. A.
Phelps Charles B., 2426 Second
Phelps H. O. Mrs., 1422 Cherokee rd.
Phelps James S., 1422 Cherokee rd.
Phelps James S., Jr., 1428 Second
Phelps John H., 1422 Cherokee rd.
Phelps John K., 1510 Cherokee rd.
Phelps Laban, Louisville Hotel
Phelps May Miss, 1428 Second
Phelps Roley H., 1515 E. Spring, N. A.
Phelps Zach, 1510 Cherokee rd.
Phillips Amelia Mrs., 224 E. College
Phillips Carrie Mrs., 2011 Third
Phillips Charles M., Southern Heights
Phillips E. H., 403 Belgravia av.
Phillips Harry J. Dr., 2126 W. Broadway
Phillips Harry R., 2011 Third
Phillips Mary E. Miss, 1801 First
Phillips Montague, Southern Heights
Phillips Nancy Miss, Southern Heights
Phillips Robert M., 530 W. St. Catherine
Phillips William Dr., 5 Kennedy ct
Phillips William B., 1801 First
Phoenix John L. Prof., 1032 Fourth

Byrne & Speed Coal Co., Inc. | All Kinds of COAL
415 WEST JEFFERSON STREET. | Telephone Main 315.

Piatt Richard F., 1716 Fourth
Piatt Russell A., 1412 First
Piatt William R., 110 E. Breckinridge
Pickett George, Shelbyville
Pickrell John, 1124 Sixth
Pickrell Orah S. Miss, 1124 Sixth
Pickrell Orville Graham, 1124 Sixth
Pickrell Otis W., 1124 Sixth
Pierce Harry E., Silver Hills, N. A.
Pierce Horace R., 907 E. Elm, N. A.
Pierle Eugene A., 2009 E. Elm, N. A.
Pilcher Hortense Miss, Bassett av. sw cor Longest av.
Pilcher John V., 1675 Cherokee rd.
Pilcher Paul B., 1604 Bassett av.
Pilcher Percy Y., 1675 Cherokee rd.
Pilcher Robert E., Bassett av. sw cor Longest av.
Pilcher William E., 182 Crescent av.
Pilson Ida Blanche Miss, 721 E. Chestnut
Pilson Louise Mrs., 721 E. Chestnut
Pilson Robert E., 721 E. Chestnut
Pinder C. L. Rev., St. Matthews
Pinkert Anna Miss, 1147 E. Broadway
Pinkert Elizabeth Miss, 1147 E. Broadway
Pinkert J. William Dr., 1147 E. Broadway
Pinney Abbott B., 1810 Second
Pinney Fannie Mrs., 1509 Fourth
Pinniger William, 16 The Rossmore
Piper M. B. Mrs., 2408 Second
Pirrman W. F. Mrs., 1968 Portland av.
Pirtle Alfred, 1720 Brook
Pirtle Archibald M., 1416 Longest av.
Pirtle Frank W., 1416 Longest av.
Pirtle F. Adele Miss, 1416 Longest av.
Pirtle Henry Dr., 1113 Second
Pirtle Henry, Jr., 1113 Second
Pirtle Horace C., 1113 Second
Pirtle James S., 519 W. Oak
Pirtle Jane Miss, 519 W. Oak
Pirtle John B., 1329 Fourth Summer residence Glenview
Pirtle Juliet Nold Miss, 1720 Brook
Pirtle J. Rowan, 1416 Longest av.
Pirtle Mary Miss, 1329 Fourth Summer residence Glenview
Pirtle Robert T. Dr., 519 W. Oak
Pirtle William B., 519 W. Oak
Pirtle William V., 1102 Morton av.
Place John T. Mrs., Shelbyville
Plaschke Paul, New Albany
Platt Brainard, 413 E. Gray
Platt John F., 729 E. Sixth, N. A.
Platt N. Sid Mrs., 1515 Fourth
Plinke Geo. W., 1300 Beechwood av.
Plohm Lottie Mrs., 1617 Second
Plumer Edwin B., 614 Culbertson av., N. A.
Plummer William R. Rev., 313 Lafayette, N. A.
Pogue Ethel, 1475 Second
Pogue Isla Miss, 1475 Second
Pogue Philip, es Birchwood av. s of Frankfort av.
Pohlmann Edward J., 1409 Everett av.
Poindexter Amy Miss, 803 E. Maple, Jeffersonville
Poindexter Bertha Miss, 803 E. Maple, Jeffersonville
Poindexter Harry C. Judge, 803 E. Maple, Jeffersonville

METILE (Metal Tile) { Costs ½ That of Glazed Tile. H. M. ENGLEMAN, 515 Third. (See Page 3)

Poindexter Margaret Miss, 803 E. Maple, Jeffersonville
Poindexter Percie Miss, 803 E. Maple, Jeffersonville
Polk J. J., Jeffersontown
Polk Margaret S. Miss, 1206 Third
Polk Mary Miss, Jeffersontown
Polk Mary E. Mrs., 1206 Third
Polk William Goddard, 1206 Third
Pollard Annie V., 1338 Rosewood av.
Pollard Harry T., 422 W. St. Catherine
Pollock Anna B., 2204 Floyd
Pool Arch, 2822 Virginia av.
Pope Albert S., 100 E. Jacob
Pope A. Thruston, 227 E. Walnut
Pope Curran Dr., 227 E. Walnut
Pope George L. Dr., 1517 Cherokee rd.
Pope John S., 2401 Second
Pope Pendleton, 227 E. Walnut
Pope Samuel P., 1705 Cherokee rd.
Popham Arthur C., 836 Fourth
Porter Alice C., 13 Crescent ct.
Porter Chas. H., Louisville Hotel
Porter Clara Miss, 13 Crescent ct.
Porter M. Nathalie Miss, 1441 Second
Porter Nathan B., 1441 Second
Porter Walter L., 13 Crescent ct.
Poston Lawrence S., 419 Park av., Crescent Hill
Potter Charles S., 1603 First
Potter Harry V., 108 The St. James
Pounds John M., 1037 Highland av.
Powell Charles B., 112 E. St. Catherine
Powell Edward L. Rev., The Seelbach
Powell Florence Miss, 112 E. St. Catherine
Powell James W., 112 The St. James
Powell Patsy B. Miss, 112 The St. James
Powell William D., 112 E. St. Catherine
Power Carroll Capt., 1659 Everett av.
Powers Arthur L., 512 Belgravia av.
Powers John H., 1314 Third
Powers Joshua D., 1314 Third
Powers Thomas McCreary, 1314 Third
Poynter Annie Miss, Shelbyville
Poynter Clara Mrs., Shelbyville
Poynter Fletcher, Shelbyville
Poynter Hattie Miss, Shelbyville
Poynter Henry, Shelbyville
Poynter Horace, Shelbyville
Poynter Julia Miss, Shelbyville
Praetorius Mary Miss, 1123 E. Broadway
Praetorius Minnie Miss, 1123 E. Broadway
Praetorius Otto L. Rev., 1123 E. Broadway
Pragoff Emil, Upper River rd.
Pragoff Frank, 2006 First
Pragoff William F., 2006 First
Pralle Charlotte Mrs., 724 E. Spring, N. A.
Prather Effie Miss, 409 Park av.
Prather S. Scott Dr., 637 Second
Pratt Mary B. Miss, 516 W. Broadway
Pratt R. D., Shelbyville
Preefer Herman, 303 W. Market, Jeffersonville
Preefer Lula Miss, 303 W. Market, Jeffersonville
Preston Anna V. Miss, 2207 Floyd
Preston Grace Miss, 2207 Floyd
Preston Harry, 2207 Floyd
Preston Margaret Miss, 2207 Floyd
Preston Nathaniel, 2207 Floyd

THE BEST IN KID GLOVES | GEO. E. CROSS CO., Inc. FOURTH AVE NEAR GREEN.

Preston Norah Miss, 2207 Floyd
Preston Violet Miss, 2207 Floyd
Preston William, 2207 Floyd
Prestridge John N. Dr., 118 W. St. Catherine
Preuser Florina Miss, 511 E. Chestnut
Preuser George, 511 E. Chestnut
Prewitt Alvah, LaGrange
Prewitt Hattie Miss, LaGrange
Prewitt J. V. Dr., West Point
Prewitt Lou, LaGrange
Prewitt Lula Miss, LaGrange
Prewitt Lyndon, LaGrange
Prewitt Mildred M. Miss, West Point
Prewitt William, LaGrange
Price Charles, 1805 Fourth
Price Charles F., 146 Weissinger-Gaulbert Annex
Price Charles F., Jr., 146 Weissinger-Gaulbert Annex
Price Charles V., 1514 Third
Price Clarence F., 1805 Fourth
Price Herbert H., 15 Coke bldg.
Price John W., 1514 Third
Price John W., Jr., Dr., 1514 Third
Price Wm. Bailey, 2400 Second
Priddy William O., 1037 Fourth
Priest William C., 1412 Cherokee Parkway
Pritchett E. Lois Miss, Silver Hills, N. A.
Pritchett James, Beechmont
Pritchett Mabel Miss, Beechmont
Pritchett Milton C., Silver Hills, N. A.
Pritchett Percy, Beechmont
Pritchett W. H. Prof., Beechmont
Probst William G., 2200 Brook
Proctor George W., 2107 First
Proctor Nelson, 2107 First
Prosser Bessie Miss, 1408 E. Spring, N. A.
Prosser Charles A., 1220 E. Elm, N. A.
Prosser Emma R. Miss, 1408 E. Spring, N. A.
Prosser Evan T., 1408 E. Spring, N. A.
Prosser Walter E., 1408 E. Spring, N. A.
Pryor Joseph Hon., Louisville Hotel
Pryor Nettie Mrs., 1117 E. Broadway
Pryor Robert, 1634 Longest av.
Pryor R. V. Dr., Beard
Pryor William C., LaGrange
Puls Henry A. J., 823 Twenty-fifth
Purdom Drue M., 2214 W. Chestnut
Purdom James F. Dr., 2214 W. Chestnut
Pusey Eleanor Miss, 1290 Second
Pusey H. M. Dr., 1290 Second
Pusey Nellie Miss, 1290 Second
Pusey S. J. Mrs., 1290 Second
Pusey William B. Dr., 220 W. Chestnut
Putman Charles W., 1618 E. Oak, N. A.
Pyles Cordelia Talbot Mrs., 1539 Sherwood av.
Pyott K. L. Mrs., 908 Fourth
Pyott William, 908 Fourth

Q

Quarles Emmett A., 1223 Highland av.
Quarles James, 1530 First
Quarrier Cushman, 1701 Third
Quast Frank W., 2421 Second
Quest Edward, 1825 First
Quest Edward S., 1108 Second
Quest Evelyn I. Miss, 1108 Second
Quest John W., 1805 Brook
Quest J. Frederick, 1805 Brook
Quiggins Clarence, 2424 Second
Quigley Bell Miss, 1501 Fourth
Quigley Brent H., 1703 First

Made In Louisville | — Our Great Specialty — STOVES AND RANGES Made in Louisville. GEHER & SON, 217 W. Market.

Quigley Elizabeth Miss, 1703 First
Quigley Eva Miss, 1703 First
Quigley Hallie Miss, 1501 Fourth
Quigley Lucien G., 1703 First
Quin Huston, 34 Kennedy ct.
Quin J. B. Mrs., 205 E. Chestnut
Quin Sherman T., 205 E. Chestnut
Quinn Charles B., 322 Peterson av.
Quinn James M., 414 W. Oak
Quinn Mary Virginia Miss, 414 W. Oak

R

Rademaker Alice Miss, 1711 Cherokee rd.
Rademaker Bertha Miss, 1711 Cherokee rd.
Rademaker Charles B., 1126 E. Broadway
Rademaker Fred, 1136 E. Broadway
Rademaker George W., 1136 E. Broadway
Rademaker Hattie Miss, 1136 E. Broadway
Rademaker Louise Miss, 1136 E. Broadway
Rademaker Mary Miss, 1136 E. Broadway
Rademaker Mary Miss, 1711 Cherokee rd.
Rademaker Robert C. H., 1711 Cherokee rd.
Rademaker Rose Miss, 1136 E. Broadway
Radford Lula B., 405 E. Chestnut
Rady S. Otto, 1826 E. Elm, N. A.
Rady William, 1826 E. Elm, N. A.
Raff Camille Miss, 1955 First
Raff Florence Miss, 1955 First
Raff Samuel, 1955 First
Raffo Charles P. Rev., 2702 W. Chestnut
Raffo Laura Miss, 2714 W. Chestnut
Raffo Laura Miss, 2714 W. Chestnut
Raffo Sidney M., 2714 W. Chestnut
Ragland Robert, 1207 Morton av.
Ragland Roland, Jeffersontown
Ragland Sidney, Jeffersontown
Ragland W. H., Jeffersontown
Raible Charles E., 501 W. Chestnut
Raible William M., 420 E. Broadway
Raine Florence Miss, 18 St. Charles pl.
Raley John W., 1339 Cherokee rd.
Ramey Henry S., 110 W. Burnett av.
Ramp Julia Miss, 1417 Everett av.
Ramsay Archibald G., 1619 W. Chestnut
Ramsay Archibald M. Mrs., 1619 W. Chestnut
Ramsay John M., O'Bannon
Ramsay Samuel H., 1619 W. Chestnut
Ramsay William H. Rev., 509 W. Ormsby av.
Ramsey Edith Miss, 424 E. Gray
Ramsey George W., 2442 Park pl.
Ramsey Joseph M., 116 E. Jacob
Ramsey J. J. Mrs., Shelbyville
Ramsey Mildred Miss, 424 E. Gray
Ramsey Wm. M. P., 424 E. Gray
Ramsey William R., 1118 Sixth
Randall William M., 1125 Second
Randolph J. C. Mrs., 1410 Highland av.

ARNOLD VIBRATOR
— STIMULATION BY VIBRATION —
SCHWARZ-NORMAN CO.,
State Agts. PAUL JONES BLDG.

Randolph Rosa Miss, Shelbyville
Randolph William F., Shelbyville
Rankin Bess Miss, 835 Second
Rankin Ellen Miss, 1691 Everett av.
Rankin E. P. Mrs., 835 Second
Rankin Floride Mrs., 1691 Everett av.
Rankin John M., 835 Second
Rankin Vincent, 1691 Everett av.
Rankins Penelope Miss, 931 Fourth
Rankins Rhodes B., 931 Fourth
Ranney Ella Miss, Parsons pl.
Ranney E. E., 1241 Second
Ransom E. S. Mrs., The Seelbach
Rapp A. D. Mrs., 1927 Brook
Rapp Bertha R. Miss, 719 E. Broadway
Rapp Edmund, 719 E. Broadway
Rapp Harry, 1955 First
Rapp Rose Miss, 719 E. Broadway
Rassinier Adolph, 820 Second
Rassinier Bertha C. Miss, 820 Second
Ratcliff John M., LaGrange
Ratcliff Owen B., LaGrange
Ratcliff Samuel, LaGrange
Ratcliffe Sarah D. Mrs., 1400 Third
Rau Charles V., 1124 E. Broadway
Rau Sophie M. Mrs., 1417 Everett av.
Rauterberg Carl, 1506 Brook
Rauterberg Charles, 1506 Brook
Rawls Lillie R. Mrs., 311 W. Walnut
Rawson Adelia P. Mrs., 2106 W. Broadway
Rawson Alonzo C., 1417 Second
Rawson Chas., 920 Fourth
Ray Charles A., 206 W. Hill
Ray Charles A., Jr., 1209 Second
Ray Charles T., 418 W. Broadway
Ray Cleveland Yandell, 206 W. Hill
Ray Elizabeth Mrs., 1552 Haldeman av.
Ray Frank Butler, 206 W. Hill
Ray Harry George, 206 W. Hill
Ray James S., Florida Heights
Ray J. M. Dr., The Seelbach
Ray Katherine Miss, Florida Heights
Ray Margaret E. Mrs., 1438 First
Ray Mary McChord Mrs., Pewee Valley
Ray Presley, Florida Heights
Rea Elizabeth Mrs., 2116 First
Read Benjamin S., 1223 Highland av.
Reager Henry P., 1710 Willow av.
Reamer W. C. Mrs., Pewee Valley
Receveur William J., 1203 Ekin av., N. A.
Records Harry C., Waverley Hotel
Redd Fannie Mrs., 1445 Second
Redick Julius C., 109 W. Ormsby av.
Redman Carrie Miss, 1209 Second
Redman E. Mason, 325 W. Walnut
Redman Harry S., 1209 Second
Redman Thomas S., 1209 Second
Redmon Edward C. Dr., 1132 Sixth
Redmon George Lee, 114 W. Burnett
Redmon Robert B., 1132 Sixth
Redmon Suretta Miss, 114 W. Burnett
Reed Alma Miss, Silver Hills, N. A.
Reed Charles, Oakdale
Reed Jane Maxwell, 1522 Second

EDINGER & CO. .... PHONE US FOR .... For Your Horses.
Both Phones 19 EUREKA GROUND FEED Contains Everything
14th & Magazine. Needed Except Hay.

Reed Joseph V., Silver Hills, N. A.
Reed Josephine Miss, Silver Hills, N. A.
Reed J. Duff, 1410 Garvin pl.
Reed William D., 1522 Second
Rees Braxton G. Dr., 1626 Longest av.
Rees Evan S., 116 E. Jacob av.
Rees George M., 1626 Longest av.
Rees John N., 1961 Brook
Reese Edward Mrs., 1654 Everett av.
Reese Fred A., 1402 Third
Reese Henry M., 1840 Transit av.
Reese H. W. Mrs., 1402 Third
Reese J. T. Mrs., 2027½ Brook
Reese Lena A. Miss, 1402 Third
Reeser Frank E., 1509 Fourth
Reeser Margaret E. Mrs., 1509 Fourth
Rehm Oscar E., 1633 Cherokee rd.
Reibert Adelia P. Miss, 1006 Highland av.
Reibert Alice M. Miss, 1006 Highland av.
Reibert Brooks C., 1006 Highland av.
Reibert Ellen U. Mrs., 1006 Highland av.
Reibert Emma L., 1006 Highland av.
Reibert Lydia Miss, 1006 Highland av.
Reichman William, Galt House
Reid W. J. Mrs., 1659 Everett av.
Reidhar Daniel F., 313 W. Broadway
Reidhar Emily Miss, 313 W. Broadway
Reigler Claude J., 1140 Sixth
Reigler M. P. Mrs., 1140 Sixth
Reiling J. Henry, 426 W. St. Catherine
Reimers Edward G., 1520 Baxter av.
Reinecke Antonie Mrs., 2422 Second
Reinecke Frederick J., 2422 Second
Reinecke George W., 2422 Second
Reineking Jane Mrs., 607 E. Main, N. A.
Reisert William A., 1400 Cherokee Parkway
Render Lou M., 2143 Floyd
Rene Eden I. Miss, 1701 Cherokee rd.
Renshaw John Mrs., 1832 Ekin av., N. A.
Renshaw Mary J. Miss, 1832 Ekin av., N. A.
Renz Frederick J., 313 E. College
Renz Walter, 313 E. College
Rettig Frank J., 2100 Third
Reutlinger Adolph, 1101 Hepburn av.
Reutlinger Adolph, Jr., 1401 Cherokee Parkway
Reutlinger Albert, 1401 Cherokee Parkway
Reutlinger Anita Miss, 220 E. Oak
Reutlinger Elsie Miss, 220 E. Oak
Reutlinger Lily May Miss, 220 E. Oak
Revenaugh Aurelius O., 2009 First
Revenaugh C. R., 2009 First
Reverman August C., 1151 E. Broadway
Reverman Louise W. Mrs., 1151 E. Broadway
Reverman Theresa Miss, 1151 E. Broadway
Reville S. G. Mrs., 4 Crescent ct.
Reynolds Bertha M. Miss, 2411 Second
Reynolds Dudley S. Dr., Pleasure Ridge Park
Reynolds Sydney G., 2411 Second

Falls City Meat Market | J. F. Sullivan, Mngr. | Fresh Meats, Vegetables, —AND— Dressed Poultry.
Both Phones 251. 352 2nd Street.

Rhea R. C. Mrs., 202 Peterson av.
Rice Anna E. Mrs., 1341 Cherokee rd.
Rice Cale Young, 33 St. James ct.
Rice Ellen R. Mrs., Galt House
Rice Ezekiel, 1320 Second
Rice Mary Belle Miss, 1320 Second
Richard A. E., 1231 Fourth
Richards Charles R., 1040 Fourth
Richardson Alice N. Miss, 1320 Fourth
Richardson Carrie Miss, 1235 Second
Richardson Charles, 17 Crescent ct.
Richardson Charles C., 17 Crescent ct.
Richardson Cleves, 17 Crescent ct.
Richardson Don J., 14 St. Charles pl.
Richardson Edward E., 210 Peterson av.
Richardson Ethel B. Miss, 106 E. Jacob av.
Richardson E. A., 1481 Second
Richardson E. A., Jr., 1481 Second
Richardson H. W., 1320 Randolph
Richardson John B. Dr., 106 E. Jacob av.
Richardson John B., Jr., Dr., 106 E. Jacob av.
Richardson Lawrence, 17 Crescent ct.
Richardson Lydia Miss, 1604 Second
Richardson May Miss, 106 E. Jacob av.
Richardson Orlando C., 1604 Second
Richardson Ray W., 14 St. Charles pl.
Richardson Warren H., 14 St. Charles pl.
Richardson William W., 14 St. narles pl.
Richie Benjamin S., 500 W. Kentucky
Richie Daisy Miss, 500 W. Kentucky
Richie Edward W., 500 W. Kentucky
Richie Henry C., 500 W. Kentucky
Richie Lily Miss, 500 W. Kentucky
Richmond Henry C. T. Dr., 211 Keats av.
Richmond James H., 211 Keats av.
Richter Edward G., 2611 W. Walnut
Rickmeyer Charles, 414 W. First, N. A.
Rickmeyer Edgar A., 414 W. First, N. A.
Riddell William T., 1102 Second
Rider Granville T., 613 W. Kentucky
Ridgeway Claude, Meadow Lawn
Rieger George, 2241 W. Jefferson
Rieger George W., 2241 W. Jefferson
Rieger Mary C. Miss, 2241 W. Jefferson
Riehle Dena Miss, 2121 Floyd
Riehm John L., 1103 Highland av.
Riely Edward A., 1214 E. Elm, N. A.
Rieser Emma Mrs., 108 E. Kentucky
Rieser Herman, 306 W. Lee
Rietze H. Edward, 1128 Highland av.
Riley Temple D., 232 E. Jacob av.
Riley William E., 2607 W. Chestnut
Ring Olive E. Miss, 410 Victoria pl.

Stewart Dry Goods Co.
(Incorporated) 4th Ave and Walnut St.
LADIES TAILORING AND FINE DRESSMAKING.

Ring Richard F., 410 Victoria pl.
Ring Winifred E. Miss, 410 Victoria pl.
Rinker Florence Miss, 207 Hite av.
Rinker George, 207 Hite av.
Rinker George H., Jr., 207 Hite
Ripy James, 407 W. Broadway
Ripy Marion W., 407 W. Broadway
Rising Henry G., 118 W. St. Catherine
Risley Isaac T., LaGrange
Ritcher Charlotte Miss, 1200 Fourth
Ritcher William, 1200 Fourth
Ritcher William Victor, 1300 Fourth
Ritman Eva Miss, 2210 Brook
Ritman George, 2210 Brook
Ritman Mollie Miss, 2210 Brook
Ritter Caroline J. Miss, 1467 Second
Ritter Faery A. Miss, 418 W. St. Catherine
Ritter Henry B. Dr., 1467 Second
Ritter J. N. Mrs., 418 W. St. Catherine
Ritter R. J., 418 W. St. Catherine
Rivers Benjamin M., 2107 Floyd
Rivers Joseph T., 2107 Floyd
Rivers R. Henderson, 2107 Floyd
Rivers R. E., 2037 Brook
Roach Allison Miss, 1210 First
Roach Anna J. Mrs., 509 W. Oak
Roach George E., 416 Fountain pl.
Roach John G., 1 Parsons apts.
Roach Neill, 226 E. Ormsby av.
Roach Richard W., 1208 Third
Roath Carrie M. Mrs., 201 E. Broadway
Robbert Elma Miss, 1620 Brook
Robbert Estella Miss, 1620 Brook
Robbert J. Clem, 1620 Brook
Robbins Ann Mrs., 1109 Hepburn av.
Roberts Clark, 1144 E. Broadway
Roberts David Yandell Dr., 1520 Third
Roberts D. F., Jr., Dr., West Point
Roberts E. J. Mrs., 108 W. Ormsby av.
Roberts Hettie Miss, 32 St. James ct.
Roberts Hiram Parsons, 32 St. James ct.
Roberts John M., 1520 Third
Roberts M. M. Mrs., 1724 Brook
Roberts Ruth Miss, 1724 Brook
Roberts William Owen Dr., 1520 Third
Roberts William S., 1724 Brook
Robertson Alice M. Miss, 1708 Sixth
Robertson Archibald T. Rev., 1319 Third
Robertson Benjamin P., 114 W. Ormsby av.
Robertson Catherine Miss, 16 Crescent ct.
Robertson Elizabeth Miss, 16 Crescent ct.
Robertson Elizabeth Miss, 2317 Cypress
Robertson Eugene B., 1688 Everett av.
Robertson George W., 16 Crescent ct.
Robertson Harrison, 234 E. College
Robertson Iona Miss, 16 Crescent ct.
Robertson Louise Miss, 2317 Cypress
Robertson R. A. Dr., 1319 Second
Robertson Susie Miss, 2317 Cypress
Robertson Thomas C., 2317 Cypress

Byrne & Speed Coal Co., Inc. | All Kinds of COAL
415 WEST JEFFERSON STREET. | Telephone Main 315.

Robertson William C., 1704 Brook
Robertson William O., 5 Bonnycastle av.
Robins Vernon Dr., 34 St. James ct.
Robinson Alexander, 1617 Fourth
Robinson Alex Gault, Harrods Creek
Robinson Alexander G., ss Bassett av. e of Slaughter av.
Robinson Anna L. Mrs., 841 Second
Robinson Archie M., 1104 Fourth
Robinson Arthur H., 212 W. Broadway
Robinson Avery, Winkworth Farm, River rd.
Robinson A. Humphrey, 1329 Second
Robinson A. Lee, 1615 Fourth
Robinson Charles L., 1428 Third
Robinson Charles P., 1605 Third
Robinson C. Bonnycastle, Anchorage
Robinson Douglas W., 74 Weissinger-Gaulbert apts.
Rodman Canada Mrs., 513 W. Ormsby av.
Robinson Edmonia Miss, 212 W. Broadway
Robinson George A. Mrs., 1109 Fourth
Robinson Harry W., 628½ Fourth
Robinson John D., 1324 Brook
Robinson Joseph A., 2121 W. Walnut
Robinson Josephine Miss, 2121 W. Walnut
Robinson J. Temple, 1617 Fourth
Robinson J. M. Mrs., 1549 Third
Robinson Lizzie L. Mrs., 841 Second
Robinson Lucile Miss, 1047 Fourth
Robinson Martha Miss, Silver Hills, N. A.
Robinson Mary Miss, 2121 W. Walnut
Robinson Mary E. Mrs., 1537 Fourth
Robinson Morris, 1504 Garvin pl.
Robinson Olive B. Mrs., 1324 Brook
Robinson Penelope Miss, Silver Hills, N. A.
Robinson Richard . A., 1617 Fourth
Robinson Rosa J. Miss, 1109 Fourth
Robinson R. B. Mrs., 312 W. Front, Jeffersonville
Robinson Sallie Buchanan Miss, 1741 First
Robinson William, 632 E. Chestnut, Jeffersonville
Robinson William, 1504 Garvin pl.
Robinson William, 1617 Fourth
Robinson Worthington, 1047 Fourth
Robinson William A., 1049 Fourth
Robinson W. Meade, 1741 First
Robinson W. Meade, Jr., 1741 First
Robinson W. H. Mrs., 87 (y) Weissinger-Gaulbert apts.
Roche George E., 416 Fountain ct.
Roche John E., 1511 Third
Roche Katie Miss, 1511 Third
Rockenbach Caesar C., 1811 Ekin av., N. A.
Rockenbach Emma C. Mrs., 123 W. Market, N. A.
Rockenbach Herman L., 1811 Ekin av., N. A.
Rockenbach Irene Miss, 1811 Ekin av., N. A.
Rockenbach Rudolph H. R., 123 W. Market, N. A.
Rockwood Charles F., 111 W. Barbee av.
Rodes Henry Clifton, 144 Weissinger-Gaulbert Annex
Rodgers Arthur D., 37 (a) Weissinger-Gaulbert apts.

METILE (Metal Tile) { Will Not Craze, Rust or Break.
H. M. ENGLEMAN, 515 Third. (See Page 3)

Rodgers Benjamin F., 4011 Grand boul.
Rodgers Hettie Miss, 223 E. Gray
Rodgers Mary Miss, 223 E. Gray
Rodman David M., 1473 Second
Rodman Hilary Drury, Galt House
Rodman John Mrs., 513 W. Ormsby av.
Rodman Kennedy, 1473 Second
Rodman Lee, 1473 Second
Rodman Pattie Miss, 1473 Second
Rodman Susie S. Miss, 513 W. Ormsby av.
Rodman Thomas, 1511 Douglass ct.
Roe William H., Shelbyville
Roelker John W., 2001 First
Roelker William A., 2001 First
Rogers Adelaide Miss, 222 E. Gray
Rogers Benjamin F., Oakdale
Rogers Benjamin G., 111 E. Ormsby av.
Rogers Burton C., 111 E. Ormsby av.
Rogers Charles, 111 E. Ormsby av.
Rogers Charles, 1405 Transit av.
Rogers Charlton Bernard Mrs., 119 W. St. Catherine
Rogers Charlton Bernard, 1405 Transit av.
Rogers Charlton B., Jr., 1405 Transit av.
Rogers Eva Mrs., 1335 Cherokee rd.
Rogers George M., Sycamore av. sw cor Clifton av.
Rogers Ira W., 230 E. Oak
Rogers John Clayton Dr., 105 W. Burnett av.
Rogers Julia J. Miss, 111 E. Ormsby av.
Rogers Mamie S. Miss, 111 E. Ormsby av.
Rogers Margaret, 119 W. St. Catherine
Rogers Mary Miss, 119 W. St. Catherine
Rogers Newton G., 517 W. Oak
Rogers Preston, 222 E. Gray
Rogers Preston Pope, Second se cor Gray
Rogers Sarah L. Miss, 119 W. St. Catherine
Rogers Sherman T. Dr., 217 E. Spring, N. A.
Rogers W. S. Mrs., Shelbyville
Rohr Lizzie Mrs., 1442 Sixth
Rohr Margaret Mrs., 1442 Sixth
Rolph Horace W., 200 W. Ormsby av.
Rominger Louis Dr., 1118 Highland av.
Rommel Daniel, 1228 E. Broadway
Rommel Edward, 1228 E. Broadway
Ronald Albert G., Southern Heights
Roninger Mary Miss, 1310 Beechwood av.
Root George E., 910 Third
Root Mary Miss, 203 E. Broadway
Ropke August, 1128 Hepburn av.
Ropke Ilva Miss, 305 W. St. Catherine
Ropke Joseph W., 1506 Everett av.
Ropke Pattie B. Mrs., 305 W. St. Catherine
Rose Ada V. Miss, 823 E. Seventh, Jeffersonville
Rose David, 640 Mechanic, Jeff.
Rose David B. G., 18 St. Charles pl.
Rose Franklin M., 823 E. Seventh, Jeffersonville
Rose Harry B., 2013 Brook
Rose Lillie Miss, 823 E. Seventh, Jeffersonville
Rose Margaret Mason, 1320 Fourth

Geo. E. Cross Co., Incorporated | EXCLUSIVE
FOURTH AVENUE NEAR GREEN | MILLINERY

Rose William E., 823 E. Seventh, Jeffersonville
Rosebery Ralph W. Dr., 1429 Second
Rosenau Amelia Mrs., 1538 Second
Rosenau Florence Miss, 1538 Second
Rosenau Mata Miss, 1538 Second
Rosenau Stella Miss, 1538 Second
Rosenham Charles J., 635 Fifth
Rosenham Julian C., 635 Fifth
Rosenhiem Charles, 1321 Fourth
Rosenhiem Jacob, 1321 Fourth
Rosevear Ethel Louise Miss, 418 W. St. Catherine
Rosevear Henry E., 418 W. St. Catherine
Ross Alonzo H., 1126 Second
Ross Alonzo J., 1126 Second
Ross Alphonse D., 1522 Garvin pl.
Ross A. J. Mrs., 1522 Garvin pl.
Ross Bate, Shelbyville
Ross Genivine Miss, Pewee Valley
Ross John F., Louisville Hotel
Ross J. Hunter, 202 W. Hill
Ross Mary Miss, Shelbyville
Ross William P., Pewee Valley
Rossberg Elizabeth Miss, 310 W. Lee
Rossberg Johanna Miss, 310 W. Lee
Rossberg Paul Dr., 310 W. Lee
Rossell George, LaGrange
Roth Frank G., 1236 E. Broadway
Rothenburger Gus F., 1153 E. Broadway
Rothert Herman Mrs., 120 E. Gray
Rothert John H., 120 E. Gray
Rothert Otto A., 120 E. Gray
Rothert Sophia Miss, 120 E. Gray
Rounds Frank W. Prof., 717 Fourth
Rowell Alberta Miss, 910 Third
Rowell Anna M. Miss, 2428 Park pl.
Rowell Carrie Mrs., 910 Third
Rowell Daisy Miss, 910 Third
Rowell Frank T., 2428 Park pl.
Rowland D. G., Lyndon
Rowland Edward, 2102 Fourth
Rowland Stanley, 2102 Fourth
Rowlett Alma Miss, LaGrange
Rowlett Annie Miss, LaGrange
Rowlett Bushrod, LaGrange
Rowlett Ella Miss, LaGrange
Rowlett Felix, LaGrange
Rowlett W. W., LaGrange
Rowley Henry M., 1118 Second
Rubel Hannah Mrs., 209 W. Burnett
Rubel Henry M. Dr., 209 W. Burnett
Rubel Nancy T. Miss, 428 W. St. Catherine
Rubel Neal Miss, 1231 Hepburn av.
Rubel Nelly Miss, 428 W. St. Catherine
Rubel Robert, 1231 Hepburn av.
Rubel Robert O., 1231 Hepburn av.
Rubel Sarah Barret Miss, 428 W. St. Catherine
Rubel Thomas H., 1347 Cherokee rd.
Rubel William Fielding, 428 W. St. Catherine
Rubel William J., 428 W. St. Catherine
Rubelt Henry N., Jeffersontown
Ruby Louise Mrs., 110 E. Oak
Ruby Minnie K. Miss, 1680 Cherokee rd.
Ruckstuhl Lucretia M. Mrs., 2421 Second
Ruddell Isaac N. Dr., 345 Spring, Jeffersonville
Rudy Ella H., Mrs., St. Matthews
Rudy George, St. Matthews
Rudy James S., St. Matthews

ESTABLISHED JULY 5, 1850 | STOVES, RANGES and HOUSE FURNISHING GOODS.
GEHER & SON. | 217 West Market Street.

Rudy Norbourne O., St. Matthews
Rudy Taylor, St. Matthews
Ruedeman Mary Miss, 109 W. Ormsby av.
Ruedeman William, 109 W. Ormsby av.
Ruedeman William, Jr., 109 W. Ormsby av.
Rufer John C., 1727 First
Rufer Lillie A., 501 W. Chestnut
Ruffner George E., 23 Deerwood av.
Ruffner Lewis, 2411 Second
Rullmann Louis H., 1121 E. Broadway
Runyon Ann Mrs., 819 Third
Runyon Sallie K. Mrs., 819 Third
Russell Annie Mrs., 1515 Sherwood av.
Russell Basil H., 743 Third
Russell Frank B., 203 Peterson av.
Russell G. Frank Dr., 220 W. Breckinridge
Russell Harry W., 501 W. Chestnut
Russell John C. Mrs., Anchorage
Russell John L., LaGrange
Russell Lottie Miss, 220 W. Breckinridge
Russell Mamie Miss, LaGrange
Russell Mary Miss, LaGrange
Russell Mattie Mrs., 403 W. Broadway
Russell M. C. Mrs., 1540 Coral av.
Russell William A., 209 W. St. Catherine
Russell William E., 1201 E. Main, N. A.
Russell William Z., LaGrange
Rusterholtz Louis F., 1117 Milton av.
Rutherford Anne Miss, 1813 First
Rutherford Hezekiah, 1119 E. Spring, N. A.
Rutherford Horace, 1813 First
Rutherford M. E. Mrs., 1813 First
Rutherford Presley Mrs., 228 E. College
Rutherford Robert, 1821 First
Rutherford Robert M., 1821 First
Rutherford Robert S. Dr., 1119 E. Spring, N. A.
Rutherford Sarah B., 1129 Morton av.
Rutland Martha Miss, 306 E. Broadway
Rutledge Arthur M., Anchorage
Ryan George W., 1826 Brook
Ryan Joseph M., 1826 Brook
Ryan Joseph M., Jr., 1826 Brook
Ryan William, Beard
Ryon William T., 1071 Third

S

Sabel Caroline Miss, 212 W. Oak
Sabel Corinne Miss, 1805 Third
Sabel Daniel, 1410 Second
Sabel Dora Ray Miss, 1805 Third
Sabel Esther Miss, 203 W. Burnett av.
Sabel Joseph, 203 W. Burnett av.
Sabel Max, 40 Weissinger-Gaulbert apts.
Sabel Samuel Mrs., 1805 Third
Sachs Benjamin H., 105 W. Ormsby av.
Sachs David A., 105 W. Ormsby av.
Sachs David A., Jr., 105 W. Ormsby av.
Sachs Edward, 1518 Second
Sachs Morris D., 1412 Second
Sackett Frederic M., 1614 Third
Sackett Kathryn Maud Miss, 2430 Park pl.
Sackett M. Gresham, 2430 Park pl.

SCHWARZ-NORMAN COMPANY, State Agents | Arnold Vibrator Co., PAUL JONES BUILDING

Sackett William, 2430 Park pl.
Sale Apolline J. Miss, 1109 Third
Sale Della N. Miss, 1109 Third
Sale E. Hewett, 1109 Third
Sale Marmaduke P., 408 W. Chestnut
Salinger Max, 1530 Second
Salisbury Frederick T., 1651 Everett av.
Salisbury Owen G., 1651 Everett av.
Sampson Bettie Miss, LaGrange
Sampson George L., Shelbyville
Sampson J. T. Rev., LaGrange
Sampson Logan D., 326 Peterson av.
Samuels Conway C., 318 W. Market, Jeffersonville
Samuels Genevieve Miss, 205 W. Breckinridge
Samuels Genevieve O. Mrs., 205 W. Breckinridge
Samuels Lucille Miss, 205 W. Breckinridge
Samuels Theodore O., 205 W. Breckinridge
Sanders D. W., 127 W. Ormsby av.
Sanders Ellen H. Miss, 1523 Brook
Sanders E. L. Dr., 1903 Fourth
Sanders Henry V., 1523 Brook
Sanders Howard C., 1523 Brook
Sanders John M., 1200 Second
Sanders John W., 2300 Frankfort av.
Sanders Robert M., 2409 W. Jefferson
Sanders William J. Prof., 1032 Fourth
Sanford Lewis M., es Birchwood av. s of Frankfort av.
Sapinsky Bertha Miss, 710 E. Main, N. A.
Sapinsky Carrie R. Mrs., 39 St. Charles pl.
Sapinsky Jacob, 710 E. Main, N. A.
Sapinsky Julius, 710 E. Main, N. A.
Sapinsky Ruth Miss, 710 E. Main, N. A.
Sapinsky Simon N., 39 St. Charles pl.
Sapp Chas. Earl, 223 Hite av.
Sapp Chas. E., 223 Hite av.
Satterwhite Bessie Miss, 1905 Fourth
Satterwhite Florence Miss, 1905 Fourth
Satterwhite George G., 1905 Fourth
Satterwhite Mann W., 1905 Fourth
Satterwhite M. L., 1323 Fourth
Satterwhite Sunie B. Miss, 220 E. Gray
Satterwhite Thomas, 514 W. St. Catherine
Satterwhite Thomas P. Dr., 220 E. Gray
Satterwhite Thomas P., Jr., 1610 Second
Sauer Barbara Miss, LaGrange
Sauer Bettie Miss, LaGrange
Sauer Charles, LaGrange
Sauer Charles, Jr., LaGrange
Sauer Sanford, LaGrange
Saunders John J., 1693 Everett av.
Saunders Mollie Miss, 209 W. Broadway
Sauter Charles Dr., 715 E. Broadway
Sauter Elizabeth, 715 E. Broadway
Scales J. H., 1941 First
Scanlon Daniel, 613 W. Kentucky
Schachner August Dr., 924 Fourth
Schan Charles A., 1817 Ekin av., N. A.
Schan Charles A., Jr., 1817 Ekin av., N. A.
Scheer George A., 120 E. Chestnut, Jeffersonville

EUREKA FLOUR HIGHEST GRADE. Ask Your Grocer For It. EDINGER & CO.

Scheffel Edward A., 1101 Highland av.
Scheffer Edgar A., 1537 Vernon av.
Scheffer Edward B., 1604 Brook
Schellberg Augustine, 22 Crescent ct.
Schelp Schuyler V., The Seelbach
Schieman Benedict B., 2025 W. Market
Schieman Edward B., 1230 Fourth
Schildger Conrad Mrs., 1900 Second
Schillinger Catherine Mrs., 1162 E. Broadway
Schimpeler Charles, 217 W. Broadway
Schimpeler Florence Miss, 217 W. Broadway
Schimpeler Henry, 1106 W. Broadway
Schimpeler Rea Miss, 217 W. Broadway
Schimpff Alma Miss, 228 W. Maple, Jeffersonville
Schimpff Charles A., 228 W. Maple, Jeffersonville
Schimpff Gustav A., 347 Spring, Jeffersonville
Schimpff Gustav A., Jr., 347 Spring, Jeffersonville
Schimpff John G., 228 W. Maple, Jeffersonville
Schimpff Julia K. Miss, 228 W. Maple, Jeffersonville
Schimpff Mildred C. Miss, 228 Maple, Jeffersonville
Schimpff William V., 228 W. Maple, Jeffersonville
Schindler Mary A. Mrs., Silver Hills, N. A.
Schlarge J. Mrs., The Seelbach
Schlicht Peter J., 123 Deer Park
Schlosser Peter, 124 W. Chestnut
Schlueter John C., 614 E. Maple, Jeffersonville
Schmidt A. L., 213 E. Chestnut
Schmidt Clara Miss, 2613 W. Jefferson
Schmidt Frederick S., 1536 Everett av.
Schmidt George Miss, 1824 Second
Schmidt George W., 2011 Floyd
Schmidt Guy H., 1824 Second
Schmidt John, 2613 W. Jefferson
Schmidt Lillie Miss, 2613 W. Jefferson
Schmidt Nannie Miss, 213 E. Chestnut
Schmidt Vinetta Miss, 1824 Second
Schmidt William R., 1824 Second
Schmitt Alma C. Miss, 1135 E. Broadway
Schmitt Arthur W., 1675 Willow av.
Schmitt Charles G., 1135 E. Broadway
Schmitt Ernest T., 1135 E. Broadway
Schmitt G. Albert, 1162 E. Broadway
Schmitt Louisa Miss, 1135 E. Broadway
Schneider Edward F. Rev., 420 E. Maple, Jeffersonville
Schneider P. Mrs., 1203 Second
Scholl William F., 1112 Frankfort av.
Scholtz Charles, Jr., 1129 E. Broadway
Scholtz Elsa Miss, 1129 E. Broadway
Scholtz Frederick H., 1818 Baxter av.
Scholtz Joseph, 1129 E. Broadway
Scholtz Marie Miss, 1818 Baxter av.
Schorch Emma R. Mrs., 1303 First
Schorch J. Thomas, 1303 First
Schrader C. William, 1223 Highland av.

Falls City Meat Market | J. F. SULLIVAN, Man'gr. | Dressed Poultry
352 2nd St. | Both Phones 251

Schroder Henry, 818 Third
Schroeder A. L., 1831 First
Schroeder Herman, 1831 First
Schuff Arthur C., 1023 Hepburn av.
Schuff Charles, 1421 Sixth
Schulten Alexis J., 1459 Cherokee rd.
Schulten John J., (F) The Besten
Schulten Leo E., (F) The Besten
Schumann George S., Meadow Brook
Schumann Ida Miss, Meadow Brook
Schumann Leo C., Meadow Brook
Schumann Mamie Miss, Meadow Brook
Schumann Richard, Meadow Brook
Schuster George, 232 E. Walnut
Schwabacher Abraham, 47 Weissinger-Gaulbert apts.
Schwabacher Aleen Miss, 47 Weissinger-Gaulbert apts.
Schwabacher Herman, 104 W. Breckinridge
Schwabacher Irma Miss, 47 Weissinger-Gaulbert apts.
Schwabacher Isidor L., 1461 Second
Schwabacher Jeanette Mrs., 100 W. Breckinridge
Schwabacher Pauline W. Miss, 100 W. Breckinridge
Schwabacher William P., 100 W. Breckinridge
Schwaninger Charles, 258 Spring, Jeffersonville
Schwaninger Cora Miss, 427 E. Chestnut, Jeffersonville
Schwaninger Jacob, 425 E. Chestnut, Jeffersonville
Schwaninger John Jacob, 230 Graham, Jeffersonville
Schwaninger Willacy J., 203 Vernon pl., Jeffersonville
Schwartz George S., 1562 Barret av.
Schwartz Labelle Miss, 17 The Rossmore
Schwartz Theodore, 1562 Barret av.
Schwartzel Charles, 701 E. Ninth, N. A.
Schwartzel Frank, 701 E. Ninth, N. A.
Schwartzel Joseph C., 701 E. Ninth, N. A.
Schwarz Walter Raleigh, 1036 Second
Schweizer Bernard M., (D) The Besten
Schweizer Pauline Mrs., (D) The Besten
Scobee J. S. Rev., 223 W. Walnut
Scott Adam D., Southern Heights
Scott Albert E., 85 Weissinger-Gaulbert apts.
Scott Bertha L. Miss, 513 E. Main N. A.
Scott Charles B., Silver Hills, N. A.
Scott David E., 1923 Elm, N. A.
Scott Eliza Mrs., Anchorage
Scott Harriet E. Mrs., 513 E. Main, N. A.
Scott Horace Mrs., Louisville Hotel
Scott James, Warwick Villa
Scott John M., 8 The Rossmore
Scott Rena D. Miss, Anchorage
Scott Victor M., 1523 Sherwood
Scott William, Shelbyville
Scott William B., 1925 E. Elm, N. A.
Scott William J., 17 St. James ct.
Scribner H. A. Mrs., 419 Bank, N. A.
Scribner Mary H., 419 Bank, N. A.
Sea Andrew M., 2103 First
Sea Andrew M., Jr., 2103 First
Sea Fountaine F., 2103 First
Sea Robert W., 2103 First

Stewart Dry Goods Co.
4th Ave and Walnut St. (Incorporated)
CARPETS, RUGS and DRAPERIES.
— ORIENTAL RUGS —

Searcy Annie C. Miss, 1053 Second
Searcy Chesley H., 1053 Second
Searcy John Mrs., 1053 Second
Searcy Rosa Elizabeth Miss, 1053 Second
Searcy Roscoe C., 1053 Second
Searcy Stanley, 1053 Second
Searcy Zellah Miss, 1053 Second
Sears C. M., 1422 Brook
Seaton Alene Miss, 516 W. Broadway
Seaton Carrie Miss, Galt House
Seaton Clarence C., 908 Second
Seaton Elizabeth Mrs., 63 Weissinger-Gaulbert apts.
Seaton George T., 908 Second
Seaton John W., 516 W. Broadway
Seay Robert W., 1120 E. Broadway
Sebolt Allen, 2412 Park pl.
Sebolt Harry, 2412 Park pl.
Sebolt Mark, 2412 Park pl.
Sebolt Mary Miss, 2412 Park pl.
Sebolt Max J., 2412 Park pl.
Seekamp Albert Mrs., 1684 Willow av.
Seekamp Alvin H., 1684 Willow av.
Seekamp Herman F., 1684 Willow av.
Seekamp Nellie Miss, 1684 Willow av.
Seelbach Louis, The Seelbach
Seelbach Otto, The Seelbach
Seeley Hinman, 1208 Second
Seeley Mary Miss, 1208 Second
Seeley W. D. Dr., 1208 Second
Sehon George L., 215 E. Gray
Sehon Josephine Miss, 215 E. Gray
Sehon Mary C. Miss, 1507 Douglas ct.
Sehon Maud Miss, 215 E. Gray
Seiboldt Edward C. H., 1119 E. Market, N. A.
Seiler Edna Miss, 1306 First
Seiler Frank P., 1306 First
Selliger Jessie Miss, 1112 Third
Selliger Leh Miss, 1112 Third
Selliger Max, 1112 Third
Selligman Alfred, 212 W. Oak
Selligman Bernard 103 W. Lee
Selligman Carrie Mrs., 212 W. Oak
Selligman Joseph, 212 W. Oak
Selligman Mitchell, 212 W. Oak
Selph John W., LaGrange
Semonin Camille Miss, Jeffersontown
Semonin Jean Miss, 2420 Cypress
Semonin Minnie Miss, 2420 Cypress
Semonin Paul F., 2425 Cypress
Semonin William J. Jeffersontown
Semple Alex B., 1696 Cherokee rd.
Semple Alexander L., Pewee Valley
Semple Bonner Miss, 1222 Fourth
Semple Charles B., Cherokee Drive w of Stilz av.
Semple Charles H., 1696 Cherokee rd.
Semple Charles Mrs., 1696 Cherokee rd.
Semple Cornelia Miss, 1712 Fourth
Semple Ellen C. Miss, 509 W. Ormsby av.
Semple Henry C., 319 W. First, N. A.
Semple John M., 1721 Brook
Semple Mary S. Miss, 1696 Cherokee rd.
Semple Patty B. Mrs., 1222 Fourth av.
Semple R. Holliday, 1712 Fourth
Semple Virginia M. Miss, 1696 Cherokee rd.
Semple William, 1696 Cherokee rd.
Semple William P., 1712 Fourth
Seng Ethel A. Miss, 1114 Highland av.

Byrne & Speed Coal Co., Inc. | All Kinds of COAL
415 WEST JEFFERSON STREET. | Telephone Main 315.

Seng Louis C., 1114 Highland av.
Senior James B., 1305 Lucia av.
Senteny Alice C. Miss, 110 E. St. Catherine
Senteny Ermina Miss, 110 E. St. Catherine
Senteny Henry, 110 E. St. Catherine
Sercombe Orville G., 1519 Cherokee rd.
Sercombe Vera Miss, 1519 Cherokee rd.
Serpell Alexander, 1039 Second
Serpell John R., 1039 Second
Serpell May Miss, 1039 Second
Settle Edwin R., 120 W. Kentucky
Settle George T., 120 W. Kentucky
Settle H. C. Mrs., 120 W. Kentucky
Settle Jennie Vaile Miss, 120 W. Kentucky
Settle John M., 2131 Third
Settle Joseph H., 316 W. Breckinridge
Settle Nannie Miss, 316 W. Breckinridge
Settle Sarah H. Dr., 120 W. Kentucky
Settle W. H. Mrs., 316 W. Breckinridge
Sevringhaus Edwin A., 500 E. Spring, N. A.
Sewell Carrie Mrs., 215 E. Gray
Sewell Edward W., Anchorage
Sewell Jesse Gault, 2406 Third
Sewell Robert E., Anchorage
Sexton Earl, 908 Fourth av.
Seymour Charles B., 926 Second
Seymour George W., 2521 Beech
Seymour Mattie Miss, 926 Second
Shackleton E. Carl, 111 W. Breckinridge
Shackleton Hattie E. Mrs., 111 W. Breckinridge
Shackleton Robert, Jr., 111 W. Breckinridge
Shacklett Henry B. Dr., 512 Vincennes, N. A.
Shacklette Charles R. Dr., 2701 Baxter av.
Shafer George E., 2115 Brook
Snafer George E., Jr., 2115 Brook
Shafer Mollie Mrs., Jeffersontown
Shafer N. Eloise, 2117 Brook
Shaft Chester W., 1670 Willow av.
Shallcross Harry M., Anchorage
Shallcross Ida Miss, 933 Third
Shallcross J. L., Anchorage
Shallcross Marcellus B., 933 Third
Shallcross May Miss, 933 Third
Shallcross Sara W. Mrs., 2016 Third
Shallcross Stephen H., 933 Third Summer res. Anchorage
Shallcross Warren M., 933 Third
Shallcross W. C. E., 1237 Second
Shanahan Denis, 937 Second
Shanahan D. A. Mrs., 937 Second
Shane Philip L., 1908 Floyd
Shane Susie B. Miss, 1908 Floyd
Shanks Eddy S. K., 1515 Brook
Shanks Harry T., 613 Floral Terrace
Shanks Harvey C., 1210 Third
Shannon James K., 1048 Third
Shannon John S., Shelbyville
Shannon Julia Miss, 1048 Third
Shannon Kate Miss, Shelbyville
Shannon Lee, Shelbyville
Shannon Mary Miss, Shelbyville
Sharp Frederick H., 1102 Hepburn av.
Sharp Horace T., 1223 Highland av.
Sharp John M., Pendennis Club
Sharp Lizzie Miss, 1535 Fourth
Sharp Lucile Miss, Anchorage

METILE (Metal Tile) { Is Cemented to Plastered Wall. (See Page 3) H. M. ENGLEMAN, 515 Third.

Sharpe Herbert H., 1032 Fourth
Sharpe Herbert H., Jr., 1032 Fourth
Sharrard Alice Miss, 1013 Morton av.
Sharrard Ella Miss, 1013 Morton av.
Sharrard Louis W., 1013 Morton av.
Shaw Charles A., 544 Fourth
Shaw Cora B. Miss, 2526 W. Jefferson
Shaw Granville W., 1358 Cherokee rd.
Shaw Harry A., 2526 W. Jefferson
Shaw H. T., 2526 W. Jefferson
Shaw Margaret Miss, Anchorage
Shaw Morton R., 544 Fourth
Shean Charles, West Point
Sheblessy J. F., 1114 Second
Sheehan Frank B. Mrs., 3 Kennedy ct.
Sheets Belle Mrs., West Point
Sheets George, West Point
Sheets Linda Miss, West Point
Sheets William H. Dr., 229 E. Chestnut, Jeffersonville
Sheild Charles H., 2127 Third
Sheild Margaret J. Miss, 2127 Third
Sheldon Emma C. Mrs., 2810 Virginia av.
Sheldon Harvey S. Gen., Galt House
Sheley Peter A. Dr., 512 W. Broadway
Shelley Blanche Mrs., 420 W. Oak
Shelley Hattie Miss, 1705 Edward av.
Shelley H. L. Mrs., 1516 First
Shelley James J., 420 W. Oak
Shelley John, 420 W. Oak
Shelley John T., 2119 Floyd
Shelley J. J., 2119 Floyd
Shelley Louise Miss, 420 W. Oak
Shelley Thomas, 420 W. Oak
Shelly R. C., Galt House
Sheltman Constantine Miss, 1841 Alta av.
Sheltman Ellen Miss, 1841 Alta av.
Sheltman Ethel Miss, 111 E. St. Catherine
Sheltman Wade, 1841 Alta av.
Shepard Anna M. Miss, 204 Woodbine
Shepard Frances Miss, 1706 Fourth
Shepard Jean Morton, 1706 Fourth
Shepard Mary Miss, 204 Woodbine
Shepard S. R., 1706 Fourth
Shepardson William V., Arista pl.
Sherley Brannin Mrs., 937 Second
Sherley Elizabeth B. Miss, 937 Second
Sherley John C., 218 W. Broadway
Sherley Susan W. Mrs., 300 W. Chestnut
Sherley Swagar Hon., 207 W. Breckinridge
Sherley Thomas H. Mrs., 207 W. Breckinridge
Sherman Elsie V., 322 E. Third, N. A.
Sherman Getz, 421 E. Third, N. A.
Sherman Harris, 421 E. Third, N. A.
Sherman H. M. Mrs., 322 E. Third, N. A.
Sherrill J. Garland Dr., 1625 W. Jefferson
Shields Arthur, West Point
Shinnick Ed D., Shelbyville
Shively Josh C., 314½ W. Breckinridge
Shoemaker William M., 232 Third
Short Alice Miss, 1702 Third
Short Clarence H., 203 W. Lee
Short James T., Beechmont
Short Joseph, 1430 Second

UMBRELLAS, CAMERAS, MILLINERY. | GEO. E. CROSS CO. INC 4th Ave near Green | SHEET MUSIC, FANS KID GLOVES.

Short Mary C. Miss, 60 Weissinger-Gaulbert apts.
Short William C., 60 Weissinger-Gaulbert apts.
Shoup Charles W., 404 Twenty-sixth
Shoup Delbert E., 404 Twenty-sixth
Shouse L. D. Dr., 9 Cherokee apts.
Shouse Newton T., 2120 Frankfort av.
Showers Henry, 1104 Second
Showers M. B., 1104 Second
Shrader Alice V. Miss, 221 Park pl., N. A.
Shrader Anna M. Miss, 221 Park pl., N. A.
Shrader Clarence R., 1678 Cherokee rd.
Shrader Cornelia M. Miss, 530 Bank, N. A.
Shrader Edward N., 530 Bank, N. A.
Shrader George B., 221 Park pl., N. A.
Shrader George J., 311 Lafayette, N. A.
Shrader Louis I., 1825 E. Spring, N. A.
Shrader M. Florence Miss, 221 Park pl., N. A.
Shrader Olive R. Miss, 1825 E. Spring, N. A.
Shrader Ruth E. Miss, 1825 E. Spring, N. A.
Shreve Charles Upton, 1618 Third
Shreve L. L., 1618 Third
Shreve Upton, 1618 Third
Shryer Eleanora Miss, 228 W. Front, Jeffersonville
Shryock Lee, 1930 Fourth
Shryock William S., 1930 Fourth
Shulhafer Simon, 1640 Second
Shuttleworth James A., Louisville Hotel
Shwab J. E. Mrs., 2405 Second
Siersdorfer Charles, 932 Second
Siersdorfer Madelin Miss, 932 Second
Siersdorfer Mayme Miss, 932 Second
Siersdorfer M. M. Mrs., 932 Second
Sievers Ada Miss, 1125 First
Sievers C. J., 1125 First
Sievers Retta M. Miss, 1125 First
Sigler Jacob D. Rev., Beechmont
Simcoe Alice Mrs., St. Matthews
Simcoe Fred. Meadow Lawn
Simcoe Samuel H., Lyndon
Simmons Alexander H., 1031 Fourth
Simmons Samuel M., Willard Hotel
Simmons William H., Wilard Hotel
Simon Henry S., 2119 Third
Simonson A. E. Mrs., 1316 E. Main, N. A.
Simonson Harriet T. Miss, 1316 E. Main, N. A.
Simonson James T., 1316 E. Main, N. A.
Simonson Jane Miss, 1316 E. Main, N. A.
Simonson Samuel E., 1316 E. Main, N. A.
Simpson Eleanor H. Miss, 306 W. St. Catherine
Simpson Francis, 1125 Fourth
Simpson Frank C. Dr., 306 W. St. Catherine
Simpson George F. Dr., 2100 W. Chestnut
Simpson Georgie C. Miss, 2100 W. Chestnut
Simpson James D., 2 Cherokee apts.
Simpson Jennie Mrs., 2007 First
Simpson Mary M. Miss, 306 W. St. Catherine
Simpson M. Foster Miss, 2100 W. Chestnut
Simpson Nellie Miss, 2007 First

Geher & Son | North Star Refrigerators | Saves Ice and Retains The Cold Air.
217 W. Market St. | With Cork Insulation.

Simpson Sallie Miss, 2417 First
Simpson Virgil E., 1357 Cherokee rd.
Simrall Cornelia S. Mrs., Galt House
Simrall J. G. Mrs., Galt House
Singleton Elenor Miss, 1525 Garvin pl.
Singleton Kate Miss, 202 W. Breckinridge
Sinton Amelia C. Miss, 30 Crescent ct.
Sinton Elma G. Miss, 30 Crescent ct.
Sinton Harry, 1509 Fourth
Sinton Kate B. Miss, 30 Crescent ct.
Sinton Mary S. Miss, 30 Crescent ct.
Sinton Thomas R., 30 Crescent ct.
Skaggs J. A., 2437 Catalpa
Skinner Cornelius Dr., 1444 First
Skinner J. M. Mrs., 1318 E. Main, N. A.
Slater Edward, LaGrange
Slater Henry, LaGrange
Slater Hermia Miss, LaGrange
Slater Hermine Miss, LaGrange
Slater Joseph E., 1813 Baxter av.
Slater Nannie Miss, LaGrange
Slater William J., 1065 Third
Slattery Edna Miss, 1220 First
Slattery Emmett P., 1220 First
Slattery John J., 1220 First
Slattery Mary Miss, 1220 First
Slaughter Bessie B. Miss, 1701 First
Slaughter John E., 1412 Cherokee Parkway
Slaughter Mary C. Miss, 1701 First
Slaughter Nettie Mrs., 105 W. Kentucky
Slaughter T. Grant, 201 W. Burnett
Slaughter William H., 1510 Sixth
Sleadd Edgar D., Shelbyville
Sloan Mary J. Mrs., 1313 Second
Sloss Stanley E., 1517 Second
Smart Margaret Miss, 1467 Second
Smiley John F., ws Birchwood av. s of Frankfort av.
Smith Addison R., 1625 Fourth
Smith Alec H., 1341 Cherokee rd.
Smith Almira Mrs., 332 E. Maple, Jeffersonville
Smith Annie B. Mrs., 1652 Everett av.
Smith Arthur R., 319 E. Fourteenth, N. A.
Smith Benjamin B., 214 Ekin av., N. A.
Smith Boyd G., 214 Ekin av., N. A.
Smith Charles, 1236 First
Smith Charles Freeman, 509 W. Ormsby av.
Smith Clark O., 228 E. Jacob
Smith C. W., LaGrange
Smith Dallie Miss, 103 Waverly ct.
Smith Daniel P., 2027 Brook
Smith David T. Dr., 115 E. Broadway
Smith D. Ross, Shelbyville
Smith Elizabeth Hamilton Miss, St. Matthews
Smith Elizabeth K. Miss, 2027 Brook
Smith Ernest, Lyndon
Smith Eva Lee Miss, 1240 Fourth
Smith E. B. Dr., Shelbyville
Smith E. Dent, Shelbyville
Smith Frank, 118 W. Chestnut, Jeffersonville
Smith George, Shelbyville
Smith George L., 634 E. Broadway
Smith George D., 1122 Second
Smith George Weissinger, 1724 Fourth

SCHWARZ-NORMAN CO., PAUL JONES BUILDING | MANUFACTURERS' AGENTS.

Smith George W., 608 E. Spring, N. A.
Smith Gilbert C. Dr., 1613 First
Smith Grant, Shelbyville
Smith Guy B., 1712 E. Oak, N. A.
Smith Harrison M., 1652 Everett av.
Smith Henry C., 103 Waverly ct.
Smith Horace E., 1236 First
Smith Irene Caron Miss, 1335 Second
Smith James, 103 Waverly ct.
Smith James B., 237 E. Breckinridge
Smith Jessie R. Miss, Pleasure Ridge Park
Smith John B., 1712 E. Oak, N. A.
Smith John D., 2402 Baxter av.
Smith Josephine Miss, Shelbyville
Smith J. Lithgow, 25 Weissinger-Gaulbert apts.
Smith Kate Miss, St. Matthews
Smith K. W. Mrs., 1216 Third
Smith Lanna L., 1122 Second
Smith Laura Miss, 1200 First
Smith Leaworth Dr., 213 Galt av.
Smith Lewis, Shelbyville
Smith Lillian Miss, Shelbyville
Smith Lillian W. Miss, 2402 Baxter av.
Smith Llewellyn, The Seelbach
Smith Lothair, 722 W. Chestnut
Smith Lucy Miss, Shelbyville
Smith Mabel Miss, 118 W. Chestnut, Jeffersonville
Smith Mary Miss, 1200 First
Smith Mary E. Mrs., 2401 Second
Smith Mary E. Mrs., 2810 Virginia av.
Smith Mertie Miss, LaGrange
Smith Milton H., 1240 Fourth
Smith Phil Miss, 1660 Everett av.
Smith Robert A., Shelbyville
Smith R. Harry, 1712 E. Oak, N. A.
Smith Rogers M., St. Matthews
Smith Sidney, 1240 Fourth
Smith Stephen D., 1335 Second
Smith S. Calhoun Capt., 742 Seventh
Smith Thomas Mrs., Shelbyville
Smith Thomas Floyd, Glenview
Smith Virgil D., 2460 Park pl.
Smith Walter O., 228 E. Jacob
Smith William Mrs., 121 E. Gray
Smith William L., 2027 Brook
Smith William M., 1516 Second
Smith W. E., LaGrange
Smyser Harry L., 1417 Cherokee rd.
Smyser Jacob L., 1425 Cherokee rd.
Smyser James L., 1425 Cherokee rd.
Smyser Sallie Miss, 1425 Cherokee rd.
Smythe J. Herbert, 1317 Brook
Snavely Fannie E. Mrs., 1510 Longest av.
Snead Charles Guy Mrs., 222 E. Jacob
Snead Coleman H., LaGrange
Snead Frank, 2205 Third
Snead Thomas S., 2205 Third
Snider Edgar Mrs., 927 Second
Snively Ella B. Miss, 2440 Park pl.
Snively M. D. Mrs., 2440 Park pl.
Snively Russell H. Prof., Jeffersontown
Snively Theodore C., 1109 Third
Snoddy R. C. Mrs., 1607 First
Snowden Edward, LaGrange
Snowden Effie Miss, LaGrange
Snyder A. Irwin, 722 W. Chestnut
Snyder B. Goff, 1504 Sixth
Snyder Charles F., 1409 Cherokee rd.
Snyder Elmer E., LaGrange
Snyder E. E., 1862 Brook

EDINGER & CO. .... PHONE US FOR .... For Your Horses.
Both Phones 19 EUREKA GROUND FEED Contains Everything
14th & Magazine. Needed Except Hay.

Snyder Frank G., 841 Second
Snyder G. R. Mrs., 1504 Sixth
Snyder Harry, 1238 E. Broadway
Snyder Hiram T., 1219 Fourth
Snyder Keith P., 1219 Fourth
Snyder Lucy C. Mrs., 113 E. College
Snyder Robert W., 1504 Sixth
Snyder Sallie J., 113 E. College
Snyder Sylvester O., 1219 Fourth
Snyder Vinal J., 1219 Fourth
Snyder William W., 113 E. College
Solger Clifton H., 321 W. Broadway
Solger Theodore L., 321 W. Broadway
Solger William, 321 W. Broadway
Solinger Jacob, 1623 Second
Solomon Leon L. Dr., 1060 Second
Solomon Louis, 204 W. Ormsby av.
Sommer August C., 207 Galt av.
Somerville Charles W. Rev., 208 Crescent av.
Southwick Charles Mrs., 1031 Fourth
Spalding Hill, 20 Weissinger-Gaulbert apts.
Spalding Lou Mrs., 203 E. Broadway
Spalding P. E., 2028 Brook
Sparks Jennie T. Mrs., 422 Belgravia av.
Sparks Nathan, 404 E. Maple, Jeffersonville
Spears H. H., 1511 Brook
Spears J. K., 1511 Brook
Spears Llewellyn Dr., 1500 Longest av.
Speckman Anna Miss, 1240 Second
Speckman Henry P., 1240 Second
Speed Abbie N. Miss, 1331 Second
Speed Austin P., 409 Park av.
Speed Belle T. Miss, 1302 First
Speed Bessie Miss, 1360 Cherokee rd.
Speed Charles, 1360 Cherokee rd.
Speed Gitsey Miss, 1360 Cherokee rd.
Speed Helen Miss, 1360 Cherokee rd.
Speed James B., 503 W. Ormsby av.
Speed Joshua F., 1331 Second
Speed Louise J. Miss, 409 Park av.
Speed Mary W. Miss, 130 Weissinger-Gaulbert Annex
Speed Susan P. Miss, 1331 Second
Speed Thomas Mrs., 130 Weissinger-Gaulbert Annex
Speed William S., 423 Park av.
Speidel Edward Dr., 1680 Cherokee rd.
Speidel E. Louise Miss, 1680 Cherokee rd.
Speidel Frederick G., 1680 Cherokee rd.
Speiden Fillison L., 609 Floral Terrace
Spence E. C., West Point
Spence Harry, West Point
Spence Lula B. Miss, 330 E. Third, N. A.
Spence Thaddeus S., 330 E. Third, N. A.
Spencer Burt A., 1695 Bassett av.
Spencer Enos, 1866 Brook
Spencer Porter, 1695 Bassett av.
Sperry David B., 411 Fountain pl.
Sperry Eugene H., 841 Second
Sperry Hattie Keith Miss, 411 Fountain pl.
Spicker Julius, 2319 Third
Spindle Alma Miss, 1522 First
Spindle Olive Miss, 1522 First
Spindle Thaddeus W., 1522 First

Falls City Meat Market | J. F. Sullivan, Manager. | Vegetables
352 2nd St. | | Both Phones 251

Spindle William Arthur, 219 E. Gray
Spotts S. C. Mrs., 1619 First
Sprague Caleb, 1410 Highland av.
Sprague Charles C., 1410 Highland av.
Sprague E. W., 1812 Brook
Sprague Frederick G., 1410 Highland av.
Springer Elizabeth Mrs., 814 Third
Springer William N., 922 Second
Sprowl Edward R., Jeffersontown
Sprowl S. Beall Mrs., 1200 E. Broadway
Spurrier Eliza Mrs., ns Frankfort av. e of Crescent av.
Spurrier George E., ns Frankfort av. e of Crescent av.
Staib J. Louis, 1702 Fourth
Staib Mary L. Miss, 1702 Fourth
Stallings Nannie B., 1121 Second
Standiford Ethel C. Mrs., 521 W. Oak
Standiford Frank L., 521 W. Oak
Stanhope Alfred, 1118 Hepburn av.
Stanhope Alice O. Mrs., 1118 Hepburn av.
Stark Thomas H., es Birchwood av. s of Frankfort av.
Starkey Alice Mrs., West Point
Starkey Bruce, LaGrange
Starkey George, LaGrange
Starkey George, Jr., LaGrange
Starkey Julia Miss, LaGrange
Starks Benjamin M., 1534 First
Starks Isaac F., 1700 Cherokee rd.
Starks John P., Bardstown rd. nr. Douglass boul.
Starr Alpha N. Miss, 1018 E. Spring, N. A.
Starr Cora L. Miss, 1525 Third
Starr Madge E. Miss, 1018 E. Spring, N. A.
Starr William L. Dr., 1018 E. Spring, N. A.
Steber Alexis F., 2608 W. Market
Steele Carrie C. Miss, 1436 Everett av.
Steele John H. Mrs., 1436 Everett av.
Steer Samuel L. Capt., 1041 Fourth
Stege Christian, 1912 First
Stege C. Henry, 1912 First
Stege George, 1912 First
Stege Henry, 1912 First
Stege J. A., 1507 Second
Stege Lillian E. Miss, 1912 First
Stege Louis, 1912 First
Stege Samuel, 1912 First
Stegman Dorothea Mrs., 309 Pearl, Jeffersonville
Stegman Margaret Mrs., 1916 First
Stein Emma L. Mrs., 1903 Fourth
Stein Louis E., 213 E. Breckinridge
Stein Pauline Mrs., 1138 E. Broadway
Steinhauer George E., 905 E. Market, N. A.
Stephens James G. Mrs., 2225 Third
Stephens Susie Miss, 1320 Beechwood av.
Stern Aaron, 500 Belgravia av.
Stern Alice Miss, 500 Belgravia av.
Stern Theophilus, 322 E. Broadway
Stetzel Edward J., 2130 Twenty-eighth
Stevens Charles T., 1223 Highland av.
Stevens Edwin C., 1617 First
Stevens Emma N. Miss, 1617 First
Stevens Louis N., 1617 First
Stevens Richard P., 1617 First
Stevens R. L., 1617 First
Stewart James, Shelbyville

Stewart Dry Goods Co.
4th Ave and Walnut St. (Incorporated)

The NEW IDEAS in ENGRAVING.
Wedding Invitations & Visiting Cards.

Stewart Jefferson D., Douglass boul. nr. Cherokee Park
Stewart Jessie Miss, 1331 Brook
Stewart J. Adger, 1054 Fourth
Stewart J. King, 1450 Cherokee rd.
Stewart Mary M. Miss, 1910 E. Elm, N. A.
Stewart Minor G., Pleasure Ridge Park
Stewart Susette G. Miss, 1506 First
Stier John T., Second s e cor. Gray
Stiles L. K., 2451 Olive
Stiles Sam P., 2451 Olive
Stiles W. Davis, 2451 Olive
Stine John J., The Scelbach
Stine J. W., Pewee Valley
Stine W. H. Mrs., Pewee Valley
Stites Elizabeth Miss, 1604 Cherokee Parkway
Stites John, 1604 Cherokee Parkway
Stites John Hunt, 1604 Cherokee Parkway
Stites Mildred B. Miss, 1604 Cherokee Parkway
Stites Richard, Riverside
Stites Samuel, Riverside
Stith Percy, 1601 Bassett av.
Stitzel Arthur P., 1603 Vernon av.
Stitzel Edna K. Miss, 2341 W. Chestnut
Stitzel Elizabeth Mrs., 2341 W. Chestnut
Stitzel Ellen E. Miss, 2341 W. Chestnut
Stitzel Emma Miss, ns Frankfort av. w of Crescent av.
Stitzel Fannie E. Miss, 2341 W. Chestnut
Stitzel Frederick, ns Frankfort av. w of Crescent av.
Stitzel Jacob, 2402 W. Walnut
Stitzel Marguerite Miss, ns Frankfort av. w of Crescent av.
Stoble Dorothy Miss, 1408 First
Stockhoff Arthur B., 1518 Vernon av.
Stockhoff Edward, 1520 Vernon av.
Stockhoff Gerhard H., 1518 Vernon av.
Stockhoff Henry W., 1620 Cherokee rd.
Stockhoff Herman H., 1520 Vernon av.
Stoess Mary Mrs., Beard
Stokes John M., 1417 Transit av.
Stoll C. C., 1708 Cherokee rd.
Stone Bertha Lee Miss, 1438 Sixth
Stone Broaddus, 5 Kennedy ct.
Stone Frederick B., 306 E. Broadway
Stone Henry L., 1400 Third
Stone Herbert J., O'Bannon
Stone James C., 913 Third
Stone James E., Old Inn
Stone June, 1400 Third
Stone J. M. Mrs., 5 Kennedy ct.
Stone Kate B. Miss, 5 Kennedy ct.
Stone Leander, 1411 Everett av.
Stone May Miss, 1400 Third
Stone Samuel H., 913 Third
Stone Walter S., 1922 First
Stonestreet Rosa Mrs., Beechmont
Stonestreet R. H., Valley Station
Storts Fannie J. Miss, 1512 Brook
Storts Myra N. Miss, 1512 Brook
Storts W. W., 1512 Brook
Stotsenburg Alice Miss, 1407 E. Main, N. A.
Stotsenburg Evan B., 1407 E. Main, N. A.
Stotsenburg John H., 1407 E. Main, N. A.
Stouffer Elizabeth P. Miss, 315 W. St. Catherine

Byrne & Speed Coal Co., Inc. | All Kinds of COAL
415 WEST JEFFERSON STREET. | Telephone Main 315.

Stouffer E. P. Mrs., 315 W. St. Catherine
Stouffer Frank B., 315 W. St. Catherine
Stouffer Walter W., 315 W. St. Catherine
Stouffer William H., 315 W. St. Catherine
Stout Kenneth M., 2026½ Floyd
Stoy Ellen J. Mrs., 312 Washington, N. A.
Stoy Henry B., 804 E. Market, N. A.
Stoy Louis R., 619 E. Main, N. A.
Stoy Nellie L. Mrs., Silver Hills, N. A.
Strater Charles Godfrey, 1127 Third
Strater Charles Helm, 1127 Third
Strater Harry A., 1303 Third
Strater Henry, 1303 Third
Strater William E., 1212 Third
Stratton Frank L., 111 Fifth av., New York
Stratton Jennie Mrs., 900 Second
Stratton John, 1747 E. Oak, N. A.
Stratton John A. Mrs., 211 St. Joseph pl.
Stratton Mary Mrs., 1427 Third
Straus Albert I., 1635 Third
Straus August, 1229 Third
Straus Beatrice Miss, 1706 Second
Straus Ben, 1652 Third
Straus Ben Louise Miss, 559 W. St. Catherine
Straus Bertram H., 1629 Third
Straus Emanuel E., 1229 Third
Straus Eugene, 1920 First
Straus E. C. Dr., 1229 Third
Straus Frank P., 559 W. St. Catherine
Straus Harry C., 559 W. St. Catherine
Straus Herman Mrs., 1629 Third
Straus Ruth Miss, 559 W. St. Catherine
Straus Samuel, 1706 Second
Straus S. Mace, 1706 Second
Strauss Anna Mrs., 209 Crescent av.
Strauss Esther Mrs., 1610 Fourth
Strauss Moses, 1610 Fourth
Strauss Sarah L. Miss, 209 Crescent av.
Streich William F., 1518 Third
Streng Henry J., 306 E. Broadway
Streng Jesse F., 1525 Third
Streng Lewis S., 1525 Third
Streng Manuel J., 1525 Third
Streng Ray K. Miss, 306 E. Broadway
Strong Robert E., 1706 Willow av.
Strong R. Guthrie, 1706 Willow av.
Strother John C., 1962 First
Strother Katherine Miss, 1962 First
Strother Lee Rev., 326 E. Chestnut, Jeffersonville
Strother Mabel Miss, 1718 Brook
Strother Owen G., 1718 Brook
Strother Ralph, 1962 First
Strother Sanford, 1718 Brook
Strother Shelby F., 1962 First
Struck Alfred N., 1031 Hepburn av.
Struck Anna Miss, 1031 Hepburn av.
Struck Bertha Miss, 1031 Hepburn av.
Struck Elizabeth Mrs., 1627 Cherokee rd.
Struck Elsie Miss, 1627 Cherokee rd.
Struck J. Nellis, 1627 Cherokee rd.
Stuber Olla Miss, 222 E. Walnut
Stubbs William P., 2523 Second
Stucky Harry, 1628 Brook

METILE (Metal Tile) { An Enameled and Embossed Wall Covering. H. M. ENGLEMAN, 515 Third. (See Page 3)

Stucky H. C. Mrs., 1435 Second
Stucky Lillie Miss, 1435 Second
Stucky Mary Prewitt, The Seelbach
Stucky Thomas Hunt Dr., The Seelbach
Stussel Marria Mrs., 1433 Cherokee rd.
Stutz Oscar, 1115 Hepburn av.
Sullivan Elinor B. Miss, 215 E. Breckinridge
Sullivan Frank T., 215 E. Breckinridge
Sullivan Honoria Mrs., 1310 Seventh
Sullivan Jennie W. Mrs., 2109 Brook
Sullivan John F., 215 E. Breckinridge
Sullivan John F., Jr., 215 E. Breckinridge
Sullivan John H., 2504 Amber
Sullivan John T., 1510 Longest av.
Sullivan Margaret B. Miss, 215 E. Breckinridge
Sullivan Mary E. Miss, 215 E. Breckinridge
Sullivan M. J. Mrs., 206 W. Avery
Sullivan Owen, 1656 Cherokee rd.
Summers George G., 1911 E. Elm, N. A.
Summers Louis, 1828 First
Summers Ormond W., 1705 Edward av.
Summers William T., 1705 Edward av.
Sutcliffe John H., 1918 First
Sutfield Emma Miss, 6 Parsons apts.
Sutfield Florence Miss, 6 Parsons apts.
Sutherland Warren R., 118 W. St. Catherine
Sutton Ada C. Mrs., 227 E. College
Sutton Frank, 512 Belgravia av.
Sutton Thomas H., 1535 Sherwood av.
Swann Chesley Innes, 1215 Fourth
Swann Elsie T. Miss, 1215 Fourth
Swann Ethel Innes Mrs., 1215 Fourth. Summer res. Lawrenceburg, Ky.
Swann William N., Pleasure Ridge Park
Swartz Allen A., 227 E. Maple, Jeffersonville
Swartz James L., 328 W. Front, Jeffersonville
Swartz Walter A., 409 E. Maple, Jeffersonville
Swearingen Embry L., Mocking Bird Valley
Sweeney Cary Miss, Jeffersontown
Sweeney Harriet Miss, Jeffersontown
Sweeney John Dr., Jeffersontown
Sweeney Kate Mrs., Jeffersontown
Sweeney Katherine Miss, Jeffersontown
Sweeney Nellie Mrs., Jeffersontown
Sweeney William H., 1900 First
Sweets David M., Shelbyville
Sweets Henry H. Rev., 1215 Hepburn av.
Swope Amanda Miss, 406 W. Breckinridge
Swope H. F. Mrs., 208 W. Ormsby av.
Swindler Ernest F., 530 W. St. Catherine

T

Tabb Arthur, 1832 Brook
Tabb Charles S., 1832 Brook
Tabb Florence D. Mrs., 922 Fourth
Tabb George Cary, 1832 Brook

FOR 30 YEARS THE LEADING HOUSE IN UMBRELLAS. | Geo. E. Cross Co., Inc. 4th Ave near Green

Tabb Grace Miss, 922 Fourth
Tabb J. Preston, 1712 Floyd
Tabb Mary Clifton Miss, 1832 Brook
Tabb Robert S., 1712 Floyd
Tabb Stephen T., 411 W. Broadway
Tachau Emil S., 29 St. James ct.
Tachau Mattie L. Mrs., 1709 Third
Tafel Carl, 1608 Brook
Tafel Herman C., 1707 Willow av.
Tafel Louise Miss, 505 E. Chestnut
Tafel Pauline E. Miss, 1707 Willow av.
Tafel Richard G., 1707 Willow av.
Tafel Theodore, 1608 Brook
Tafel Theodore, Jr., 1608 Brook
Tafel William F., 505 E. Chestnut
Taggart Harriet Miss, 1516 Garvin pl.
Taggart James E., 424 E. Chestnut, Jeffersonville
Taggart Jennie Mrs., 424 E. Chestnut, Jeffersonville
Talcott Charles M., Hawthorne av. nr. Barret av.
Taliaferro Lula M. Mrs., 104 Ewing av.
Tamplet Harry Mrs., 2009 Third
Tapp Frances J. Miss, 419 W. Ormsby av.
Tapp Presley H., 419 W. Ormsby av.
Tapp Thomas J., 1208 Fourth
Tapp William W., 1334 Third
Tarry Edward L., 1605 Fourth
Tarry Eugene L., 1605 Fourth
Tarry James L., 1605 Fourth
Tashgian H., The Seelbach
Tatum Clifton, ss Cherokee Drive e of Stilz av.
Taylor Albion, LaGrange
Taylor Alice Miss, LaGrange
Taylor Annie Mrs., West Point
Taylor Blanche M. Mrs., 30 Crescent ct.
Taylor Bushrod W., 1837 Third
Taylor Campbell A., 2229 Baxter av.
Taylor Cary B., 118 E. St. Catherine
Taylor Charles F., 118 E. St. Catherine
Taylor Charles F., Jr., 118 E. St. Catherine
Taylor Charles L., 1703 Brook
Taylor Edward C., 2101 W. Broadway
Taylor Edward M., 30 Crescent ct.
Taylor Ethel A. Miss, 2101 W. Broadway
Taylor Fannie Mrs., 202 W. Walnut
Taylor George H., 1506 First
Taylor Hancock, 1100 Morton av.
Taylor Helen Miss, 1100 Morton av.
Taylor Henry B., 302 E. Kentucky
Taylor Homer C., 1 Avery ct.
Taylor Horace A., 1656 Third
Taylor Howard H., 1105 Third
Taylor James W., 112 W. Main, Port Fulton, Jeffersonville
Taylor Jessie M. Miss, 905 Third
Taylor John F. Dr., 2306 Third
Taylor Joseph C., 523 Park av.
Taylor Josephine N. Miss, 905 Third
Taylor J. Stewart, 1506 First
Taylor Kate Miss, LaGrange
Taylor Kate Miss, 112 W. Main, Port Fulton, Jeffersonville
Taylor Kate Miss, 112 W. Main, Port Fulton, Jeffersonville
Taylor Lloyd, 1 Avery ct.
Taylor Louise Miss, 1837 Third
Taylor Margaret E. Miss, 905 Third
Taylor Marion E., 1524 Third

Quick Meal Gas RANGES Lead In QUALITY, STYLE, NAME and MERIT. Sold by Geher & Son, 217 W. MARKET ST.

Taylor Mary C., 112 W. Main, Port Fulton, Jeffersonville
Taylor Mary S. Miss, 1100 Morton av.
Taylor Nellie M. Mrs., 1417 Fourth
Taylor Parker D., LaGrange
Taylor P. Richard Dr., 129 W. Chestnut
Taylor Reubenia Miss, 1105 Third
Taylor Robert W. Dr., 905 Third
Taylor Sallie M. Miss, 1105 Third
Taylor Sanford, LaGrange
Taylor Thomas P., 1656 Third
Taylor Thomas P., Jr., 1656 Third
Taylor Willie Miss, 1100 Morton av.
Telford John J., Glenarm
Temple Annie B. Miss, Galt House
Ten Broeck Richard, St. Matthews
Tennis Charles C., Galt House
Tepper J. P., 2007 Third
Terry Alvah L., 502 W. Ormsby av.
Terry Alvah L., Jr., 502 W. Ormsby av.
Terry Edith Miss, 2125 Third
Terry George C., 423 W. St. Catherine
Terry John Loving, 502 W. Ormsby av.
Terry J. Moss, 2125 Third
Terry L. Parker, 2125 Third
Terry Marion, 2125 Third
Terry Paul, 423 W. St. Catherine
Terry Ruth Miss, 423 W. St. Catherine
Terstegge Albert, Silver Hills, N. A.
Terstegge Alice Miss, Silver Hills, N. A.
Terstegge Andrew J., 1003 E. Elm, N. A.
Terstegge Henry, Silver Hills, N. A.
Terstegge Joseph J., 917 E. Elm, N. A.
Terstegge Mabel M., 1003 E. Elm, N. A.
Terstegge Nettie Miss, 1003 E. Elm, N. A.
Terstegge Walter G., Silver Hills, N. A.
Tevis Robert C., 911 Third
Tevis Sallis Miss, Shelbyville
Thalheimer Ella T. Miss, 1623 Third
Thalheimer Milton H., 1211 Fourth
Thalheimer Monroe J., 1623 Third
Thalheimer William, 1623 Third
Tharp J. B. Rev., LaGrange
Tharp William H. Prof., 1526 First
Thatcher Maurice H., 616 Third
Theobold Griffin P., 108 Ewing av.
Thias Alfred W., 218 Watt, Jeff.
Thias Clara Miss, 218 Watt, Jeffersonville
Thias Edward W., 218 Watt, Jeffersonville
Thickstun Catherine A. Miss, 119 W. Market, Jeffersonville
Thickstun J. Clarence, 119 W. Market, Jeffersonville
Thiemann Henry, 517 E. Walnut
Thierman Henry A. Mrs., 414 W. Breckinridge
Thierman Thomas H., 1709 Longest av.
Thixton Allison, 1317 Third
Thixton Charles G., 1803 Third
Thixton Frank H., 1317 Third
Thixton James L., 1803 Third
Thixton John, 1317 Third
Thixton Mary Ellen Miss, 1317 Third
Thixton Norvit C., 1803 Third
Thixton Rose Miss, 303, 415 W. Chestnut

ARNOLD VIBRATOR
MASSAGE for HEALTH and BEAUTY.
SCHWARZ-NORMAN CO.,
State Agts. PAUL JONES BLDG.

Thixton Stella Miss, 303. 415 W. Chestnut
Thoben Anna Mrs., 1959 Brook
Thoben Edward M., 1959 Brook
Thoben Fred J., 1959 Brook
Thoben Mamie Miss, 1959 Brook
Thomas Arch, 2417 First
Thomas A. C., 102 W. Oak
Thomas A. L., 1805 First
Thomas Benjamin, Shelbyville
Thomas Charles H., 2702 W. Walnut
Thomas C. T. Dr., 1805 First
Thomas Edwin, 1805 E. Oak, N. A.
Thomas Emma Miss, LaGrange
Thomas Etta Miss, 1528 Brook
Thomas Garvin, 610 W. Chestnut
Thomas George C., 1803 Third
Thomas Henrietta Miss, 3328 High av.
Thomas Henry T., 3328 High av.
Thomas James P., 216 Keats av.
Thomas John A., Jeffersontown
Thomas John H., es Chattsworth av. s of Letterle av.
Thomas Joseph W., 1811 First
Thomas Kate B. Mrs., 610 W. Chestnut
Thomas Katherine Miss, Shelbyville
Thomas Lillian Miss, 1528 Brook
Thomas Louis St. J., 36 (a) Weissinger-Gaulbert apts.
Thomas Madeline Miss, 1811 First
Thomas Mary A., 403 W. Broadway
Thomas May Miss, 3328 High av.
Thomas Owen W., 406 Belgravia av.
Thomas Pack Mrs., 1811 First
Thomas Percy, Shelbyville
Thomas Robert E., 1509 Brook
Thomas R. L., Anchorage
Thomas Stella Miss, 1528 Brook
Thomas William A., 2427 Cypress
Thomas William H., 908 Fourth
Thomas W. J., Shelbyville
Thompson Albert C., 2606 Frankfort av.
Thompson Alexander W., 1523 Brook
Thompson Caroline R., Wetstein Station, Taylorsville rd.
Thompson Christina Miss, 1220 Fourth
Thompson Cuthbert Dr., 28 Weissinger-Gaulbert apts.
Thompson Edwin L., 1905 W. Chestnut
Thomposn Edwin V., 1407 Third
Thompson Edwin V., Jr., 1407 Third
Thompson Elizabeth Miss, 1220 Fourth
Thompson Elizabeth H. Mrs., 2403 Second
Thompson Ella Mrs., 1452 Second
Thompson Eugene H., 26 St. James ct.
Thompson Hite, Cherokee Drive
Thompson James, Anchorage
Thompson John B., Galt House
Thompson John B. Dr., 20 The Rossmore
Thompson John V., 20 The Rossmore
Thompson Kate Mrs., 206 E. Broadway
Thompson Lillie Miss, 1220 Fourth
Thompson Lubbie Miss, 3 Crescent ct.
Thompson Lydia G. Miss, 1407 Third
Thompson Marie Miss, 1220 Fourth
Thompson Pauline Miss, 1220 Fourth
Thompson Robert P., Wetstein Station, Taylorsville rd.
Thompson Russell, LaGrange

EUREKA FLOUR HIGHEST GRADE. Ask Your Grocer For It. EDINGER & CO.

Thompson Samuel J., 806 E. Broadway
Thompson Sidney S., 232 E. Jacob av.
Thompson T. T. Mrs., 2413 Second
Thompson William V., 232 E. Jacob av.
Thompson William W., 1220 Fourth
Thompson William W., Jr., 1220 Fourth
Thompson Wilray J., 2501 Second
Thomson Adonirana J., 1626 Dewey, N. A.
Thomson Charles S., 2012 First
Thomson William A., Douglass boul. nr Cherokee Park
Thorn Lewis, 918 E. Elm, N. A.
Thorn Robert M., 918 E. Elm, N. A.
Thorn Sallie Miss, 1235 Second
Thruston Charles M. Mrs., 217 E. Chestnut
Thruston R. C. Ballard, Glenview
Thum Adrienne Miss, 1512 Sixth
Thum Adolph C., 224 Hite av.
Thum Louisa Mrs., 1512 Sixth
Thum Patty Miss, 1512 Sixth
Thum William W., 1512 Sixth
Thurman Frank A., 1403 First
Thurman Galen E., 2446 Amber
Thurman Jeannette Miss, 2446 Amber
Thurman Rice Miss, West Point
Thwing Frederick F., 2214 Brook
Tibbets Alice Mrs., 2110 Fourth
Tierney Edna Miss, 2234 W. Chestnut
Tierney Edward T., 2234 W. Chestnut
Tierney John, 2311 Third
Tierney Mary Miss, 2234 W. Chestnut
Tierney Thomas, 2311 Third
Tierney Thomas J., 2311 Third
Tilden Joel O., 28 Weissinger-Gaulbert apts.
Tileston Edward M., 1420 Cherokee Parkway
Tileston Harry B. Dr., 1420 Cherokee Parkway
Tileston Harry B., Jr., Dr., 1420 Cherokee Parkway
Tileston LeRoy, 1420 Cherokee Parkway
Tilford Claudia Miss, 232 E. College
Tilford Ella Mary Miss, 232 E. College
Tilford Robert J., 232 E. College
Tiller T. Carter, 9 Crescent ct.
Tillman William, 1037 Fourth
Timberlake Amelia Miss, 1108 Fourth
Timberlake Thomas C., Galt House
Timmons Lawrence J., 1118 Sixth
Tingley Elijah, 127 Caldwell
Tingley William, 127 Caldwell
Tinsley Cora Miss, 107 E. St. Catherine
Tinsley E. Bruce, 2 Parkview apts.
Tinsley John E., 313 W. St. Catherine
Tinsley John Long, 313 W. St. Catherine
Tinsley Lou Mrs., 107 E. St. Catherine
Tinsley Samuel B., 119 E. St. Catherine
Tinsley Thaddeus S. Rev., Sycamore sw cor Jane
Tinsley William H., Galt House
Tippitt Alexander, 219 E. Ormsby av.
Todd Evalyn Miss, Shelbyville
Todd George Davidson, 31 St. James ct.
Todd Harry I. Mrs., 1636 Longest av.
Todd James Mrs., 926 Fourth
Todd James Ross, 926 Fourth

Falls City Meat Market | J. F. SULLIVAN, Manager. | Fresh Meats
352 2nd St. | | Both Phones 251

Todd John K., Shelbyville
Todd Julia Miss, 1636 Longest av.
Todd Maria Miss, 1636 Longest av.
Todd Robert C., 1636 Longest av.
Todd Thomas Capt., Shelbyville
Toon Albert M., 908 Third
Torbitt Joseph P., 2408 Park pl.
Trabue Edmund F., 9 St. James ct.
Trabue Lucinda C., 9 St. James ct.
Trabue Maria M. Miss, 919 Second
Trabue Richard, 110 The St. James
Trabue Robert D. Mrs., 1214 First
Trabue Sallie Miss, 203 W. Hill
Trabue William, 203 W. Hill
Tracy Dorothy Miss, 1 Birchwood av.
Tracy Elenor Miss, 1 Birchwood av.
Tracy Ennice Miss, 517 Park av., Crescent Hill
Tracy Florence Miss, 517 Park av., Crescent Hill
Tracy Florence E. Mrs., 517 Park av., Crescent Hill
Tracy Jean S. Miss, 1 Birchwood av.
Tracy Maud Miss, 1 Birchwood av.
Tracy Theodore, 1 Birchwood av.
Tracy Theodore, Jr., 1 Birchwood av.
Tracy Thomas, 517 Park av., Crescent Hill
Tracy Walter B., 517 Park av., Crescent Hill
Tracy William L., 1405 First
Trammell Thomas, 1917 Brook
Trautman Alice Miss, 1201 (b) E. Broadway
Trawick John D. Dr., 1751 First
Treanor Catherine Miss, 1211 First
Trinler Barbara Mrs., 1675 Willow av.
Trost Jacob, 109 W. Lee
Trost Jeannette C. Miss, 111 W. Lee
Trost William J., 1619 Second
Trowbridge John C., 743 Third
Troxell Charles L., 109 E. Kentucky
Troxell Edmund H., 1037 Second
Troxell S. Frank, 1519 Fourth
Troxler Constantine, 1931 First
Troxler Edward G., 1931 First
Troxler Henry A., 2119 First
Troxler Hervey B., 1931 First
Troyer Florence Miss, 613 E. Ninth, N. A.
Troyer Virgie Miss, 613 E. Ninth, N. A.
Trueheart Carrie L. Miss, 110 E. Ormsby av.
Trueheart Charles R., 110 E. Ormsby av.
Trueheart Charles T., 110 E. Ormsby av.
Truman Clara L. Miss, 1536 Second
Truman Frances Miss, 1514 Cherokee rd.
Truman Harry Mrs., 1514 Cherokee rd.
Truman Lillian Miss, 1514 Cherokee rd.
Truman Orville, 1514 Cherokee rd.
Truman William H., 5, 1065 Third
Trumbo William B., 616 W. Broadway
Trumbo William B., Jr., 616 W. Broadway
Tryon Lillie E. Miss, 1311 Second
Tucker Charles, Jeffersontown
Tucker Florence Miss, 1500 Cherokee rd.
Tucker Gertrude Miss, 1500 Cherokee rd.

Stewart Dry Goods Co. (Incorporated) 4th Ave and Walnut St. | Fine CHINA and CUT GLASS. HOUSE FURNISHING GOODS & BRICK-A-BRAC

Tucker Harry, Jeffersontown
Tucker Homer S., 1500 Cherokee rd.
Tucker John W., 1500 Cherokee rd.
Tucker Louise Miss, 1500 Cherokee rd.
Tucker Marvin J., 1416 Everett av.
Tucker Mattie B. Mrs., Galt House
Tucker Ollie A. Miss, 221 E. Chestnut
Tucker Robert, 1839 Third
Tucker Roberta E. Miss, 1839 Third
Tucker Ruby Jane Miss, 1500 Cherokee rd.
Tucker Theophilius O., 221 E. Chestnut
Tucker Thomas, Shelbyville
Tuell Edgar C. Prof., 2404 Portland av.
Tuell Porter E., 2404 Portland av.
Tuell Wilford E., 2404 Portland av.
Tuley Enos S. Mrs., 111 W. Kentucky
Tuley Henry Enos Dr., 111 W. Kentucky
Tuley Lawrence K., 908 E. Spring, N. A.
Tuley Mary E. Mrs., 111 W. Kentucky
Tuley Philip S., 1648 Longest av.
Tuley Thomas S., 111 W. Kentucky
Tuley William F., 908 E. Spring, N. A.
Turner Catherine Miss, 1326 Brook
Turner Chester, Shelbyville
Turner Clarence F., 152 Weissinger-Gaulbert Annex
Turner Henry C., 2221 Third
Turner James H., Pewee Valley
Turner J. S., Shelbyville
Turner Oscar Mrs., Louisville Hotel
Turner Thomas E., 1315 Floyd
Turner Thomas J. Dr., 1326 Brook
Turner William Mrs., Lyndon
Turner William, Jr., Lyndon
Turney John E., 73 Weissinger-Gaulbert apts.
Turpen Garnett Miss, 1023 Second
Turpin C. Mrs., Beard
Tydings Annie W. Miss, 306 E. Broadway
Tydings Joseph M., 306 E. Broadway
Tydings Lelia D. Miss, 306 E. Broadway
Tydings Lula B. Miss, 1125 Fourth
Tydings May D. Miss, 306 E. Broadway
Tydings Richard H., 1822 First
Tyler Eliza Mrs., 1109 Third
Tyler Henry S., 1633 First
Tyler Isaac H., 1733 First
Tyler Jennie O. Mrs., 1733 First
Tyler Maria L. Mrs., 1719 First
Tyler Mary J. Miss, 1733 First
Tyler Matilda B. Mrs., 2116 Third
Tyler Owen, 12 St. James ct.
Tyler Roberta Miss, 1108 Fourth
Tyler S. Gwathney, 1733 First
Tyler Thomas, 1109 Third

U

Ummethum William, 722 W. Chestnut
Underhill Sallie McC., 1616 Fourth
Underhill Tracy, 1616 Fourth
Underwood Z. T., 1707 W. Jefferson
Uri Morris, 1211 Fourth
Uri Nathan M., 1211 Fourth
Uri Walter, 1211 Fourth
Urwick Christopher, Castlewood av.

Byrne & Speed Coal Co., Inc. | All Kinds of COAL
415 WEST JEFFERSON STREET. | Telephone Main 315.

Utterback Frank, 1250 First
Utz Wm. C. Judge, 1709 E. Spring, N. A.

V

Van Arsdale Alvira Miss, 1128 Third
Vau Arsdale Bowen H., 1128 Third
Van Arsdale James K., 1128 Third
Vau Arsdale Mary Miss, 1128 Third
Van Arsdale Susan Miss, 1128 Third
Vance Ap Morgan Dr., 921 Fourth
Vance A. R., 1811 Charlestown rd., N. A.
Vance Beujamin Morgan, 921 Fourth
Vance Burton, 327 Fifth
Vance Elsa J. Miss, 1668 Everett av.
Vance Harriet Miss, Shelbyville
Vance Lizzie L. Mrs., 2127 Third
Vance Mary Miss, Shelbyville
Vance Mary Huntoon Miss, 921 Fourth
Vauce Ruth Miss, Shelbyville
Vance S. W., 1811 Charlestown rd., N. A.
Vance T. C. H., 1668 Everett av.
Van Cleave Eliza J. Mrs., 1372 Cherokee rd.
Van Cleave Ella H. Miss, 1372 Cherokee rd.
Van Cleave Sallie Miss, 1372 Cherokee rd.
Vandenburgh William T., 29 St. Charles pl.
Vandiver Ella Miss, 2015 Floyd
Vandiver Jerome A., 2015 Floyd
Vandiver R. R., 2015 Floyd
Van Dyke Abe, Shelbyville
Van Hoy Shelby, Shelbyville
Van Meter Benjamin, Shelbyville
Van Meter L. M., Shelbyville
Van Meter May Miss, Shelbyville
Van Meter Nannie Miss, Shelbyville
Van Pelt Edwin H., 1530 Brook
Van Pelt Eva M. Mrs., 1530 Brook
Van Pelt Hester Miss, 1530 Brook
Van Pelt Nellie Miss, 1530 Brook
Van Pelt Robert K., 1530 Brook
Van Vredenburgh Richard V., ss Charlestown rd. e of Vincennes, N. A.
Van Zandt Thomas K., 1219 First
Varalli Len Mrs., 923 Fifth
Varble Annabel Miss, 1950 First
Varble Mamie Miss, 1950 First
Varble Mary F. Mrs., 210 E. St. Catherine
Varble Melvin D., 210 E. St. Catherine
Varble Pinkney, 1950 First
Varble Warden, 1950 First
Vaughan Frauk K., Reservoir Park
Vaughan Grandison, 1125 Third
Vaughan Ivan R., 1125 Third
Vaughan J. Wallace, 414 W. Chestnut
Vaughan Louise Miss, 1119 Third
Vaughan Quentin D., 1125 Third
Vaughan Quentin D., Jr., 1125 Third
Vaughan R. Grinstead, 1119 Third
Vaughan Samuel A., 1125 Third
Vaughan Walter L., 207 E. College
Vaughan William M., 1119 Third
Vaughn Edgar, Shelbyville
Vaughn Julia Miss, 1639 Second
Vaughn M. L. Mrs., 1639 Second

METILE (Metal Tile) { Costs ½ That of Glazed Tile.
H. M. ENGLEMAN, 515 Third. (See Page 3)

Vaupel Alma Miss, Edgeland nr. Baxter av.
Vaupel Charles, Edgeland nr. Baxter av.
Vawter Dick M., 622 E. Chestnut, Jeffersonville
Vawter James M. Rev., 622 E. Chestnut, Jeffersonville
Veasey Grace Miss, 317 Meigs av., Jeffersonville
Veasey Kate L. Miss, 317 Meigs av., Jeffersonville
Veasey May Miss, 317 Meigs av., Jeffersonville
Veasey William B., 317 Meigs av., Jeffersonville
Veatch Leslie R., 20 St. Charles pl.
Veech Anna Miss, St. Matthews
Veech Bethel B., St. Matthews
Veech Ellston Miss, St. Matthews
Veech James, St. Matthews
Veech Richard S., St. Matthews
Veeneman Laurence J., 836 Second
Verhoeff Caroline Miss, 825 Second
Verhoeff Mary Miss, 825 Second
Verhoeff Mary J. Mrs., 825 Second
Verhoeff Matilda C. Miss, 825 Second
Verhoeff William L., 825 Second
Vernia Edward P., 801 Catherine, N. A.
Vernia John, 1310 E. Elm, N. A.
Vernia Louis Mrs., 915 E. Oak, N. A.
Vernia Mary T. Miss, 915 E. Oak, N. A.
Vernia Susan Miss, 915 E. Oak, N. A.
Vetter I. N. Mrs., 128½ W. Market
Vetter John A., 128½ W. Market
Viek E. G. Rev., 2464 Catalpa
Viglini Albert, ss Cherokee Drive w of Stilz av.
Viglini Edward H., ss Cherokee Drive w of Stilz av.
Viglini George J., ss Cherokee Drive w of Stilz av.
Viglini Henry P., 1029 Morton av.
Viglini John A., ws Peterson av. s of Frankfort av.
Viglini Louis G., ss Cherokee Drive w of Stilz av.
Viglini Marcie Miss, ss Cherokee Drive w of Stilz av.
Viglini Pierre, ss Cherokee Drive w of Stilz av.
Villiar Paul, Meadow Lawn
Villiers-Stuart H., 106 W. Ormsby av.
Virden Julia Snead Mrs., 2205 Third
Virden Sarah Mrs., 182 Crescent av.
Vissman Annie M. Mrs., 1312 Frankfort av.
Vissman Dorothy A. Miss, 1312 Frankfort av.
Vissman George W., 1312 Frankfort av.
Vissman Henry, 209 Crescent av.
Vissman H. Frederick, 1312 Frankfort av.
Vissman John C., 1312 Frankfort av.
Vissman J. Fred, 2602 Frankfort av.
Vissman Robert E., 1312 Frankfort av.
Vissman Sarah Miss, 209 Crescent av.
Vogel John, 1004 Hepburn av.
Vogt Adam, Cane Run rd. nr. Cypress
Vogt Benjamin F., 2013 Third
Vogt F. William, 1660 Cherokee rd.
Vogt Henry, 211 E. Broadway
Vogt Henry L., 202 W. Walnut
Vogt Jacob, 1648 Everett av.
Vogt John F., 511 E. Broadway

THE BEST IN KID GLOVES | GEO. E. CROSS CO., Inc. FOURTH AVE NEAR GREEN.

Vogt Mary F. Miss, 511 E. Broadway
Vogt M. Gertrude Miss, 511 E. Broadway
Vogt Rudolph F., 132 Weissinger-Gaulbert Annex
Vogt R. Elizabeth Miss, 511 E. Broadway
Vogt Virginia A. Miss, 511 E. Broadway
Voigt Anna B. Miss, 331 E. Maple, Jeffersonville
Voigt Clara F. Miss, 331 E. Maple, Jeffersonville
Voigt George H., 331 E. Maple, Jeffersonville
Voigt Henry N., 331 E. Maple, Jeffersonville
Voigt John R., 331 E. Maple, Jeffersonville
Voigt Joseph F., 331 E. Maple, Jeffersonville
Voigt Mary K. Miss, 331 E. Maple, Jeffersonville
Voigt Mary R. Miss, 331 E. Maple, Jeffersonville
Volz August, 1406 Everett av.
Volz Harry A., 1406 Everett av.
Von Borries Alma Miss, 1943 First
Von Borries Bertha Mrs., 1523 Third
Von Borries Frank, 2122 First
Von Borries Frank, Jr., 2122 First
Von Borries Henrietta Miss, 1943 First
Von Borries J. Fred, 2122 First
Von Borries Marie Miss, 2122 First
Von Borries Victor C., 1943 First
Von Borries William H., 1943 First
Von Walther Eckart Prof., 1706 Fourth
Vories W. W., 1831 First
Voris J. W. Mrs., 1250 First
Voris Mary J. Mrs., 2219 Third
Voris Mayme G. Miss, 2219 Third
Vreeland Graham, 1623 Fourth
Vreeland John W., 1809 Fourth
Vreeland U. Q. Rev., 1809 Fourth

W

Wade F., Galt House
Wade J. C., LaGrange
Wade Katherine S. Mrs., 513 E. Main, N. A.
Wade Nellie Miss, LaGrange
Waggener Harry L., 1109 Highland av.
Waggener John H., 1109 Highland av.
Waggener Nellie Miss, 1109 Highland av.
Waggener Randolph C., 1402 Everett av.
Wagner Addie Mrs., 118 Galt av.
Wagner Daniel, 1037 Highland av.
Wagner Henry J., 1037 Highland av.
Wahking August, ns Eastern Parkway, Castlewood
Wahking Charles, 2124 First
Wahking Edw. H., ns Eastern Parkway, Castlewood
Wahking Henry C., 1130 Hepburn av.
Wahking Robt. C., ns Eastern Parkway, Castlewood
Wahking William, ns Eastern Parkway, Castlewood
Waite Robert W., 616 E. Main, N. A.
Wakefield Beard, Shelbyville
Wakefield James, Shelbyville
Wakefield John D., Hill se cor Fifth
Wakefield J. M., Shelbyville
Wakefield J. M., Jr.,
Wakefield Matthew, Shelbyville
Wakefield Matthew Mrs., 2726 Virginia av.

Made In Louisville | — Our Great Specialty — STOVES AND RANGES Made in Louisville. GEHER & SON, 217 W. Market

Walbeck Edwin M., Anchorage
Walbeck Henry C., Anchorage
Walbeck Henry C., Jr., Anchorage
Walesby Alfred E., 1021 Hepburn av.
Walker Alice E. Miss, 3631 English av.
Walker Annie May Miss, 3631 English av.
Walker Bettie D. Miss, 1123 Second
Walker Clara Bell Miss, 1123 Second
Walker Clarence E., 515 Belgravia av.
Walker David C., 1612 First
Walker Ellen B. Miss, 121 E. Gray
Walker Engene W., 811 E. Spring, N. A.
Walker E. G., 1123 Second
Walker E. G., Reservoir Park
Walker E. Helen, 515 Belgravia av.
Walker Frank, 3631 English av.
Walker Frank J., 2803 Virginia av.
Walker Franklin Dr., Reservoir Park
Walker F. K. Mrs., Reservoir Park
Walker Herbert G., ss Charlestown rd. e of Vincennes, N. A.
Walker H. M., 3026 Portland av.
Walker Jacob B. Dr., 3026 Portland av.
Walker John, 307 W. St. Catherine
Walker John G., 1706 Edward
Walker Josephine Miss, 1123 Second
Walker J. Samuel, 1317 First
Walker Katherine Hood Miss, 1123 Second
Walker Lindsey Miss, 121 E. Gray
Walker Lizzie S. Miss, 1706 Edward
Walker Lora Miss, 3026 Portland av.
Walker Marvin P., 1706 Edward
Walker May Bodine Miss, 121 E. Gray
Walker Walter, 1710 Fourth
Walker William M., Waverley Hotel
Wall Mary Miss, 922 Second
Wallace Arthur M., 1328 Brook
Wallace Hart, Shelbyville
Wallace John W. Dr., 110 W. Burnett av.
Wallace J. E. Mrs., 214 E. Broadway
Wallace J. Richard Dr., 103 E. St. Catherine
Wallace Mary Adair Mrs., Shelbyville
Wallace Sallie Ray Miss, 110 W. Burnett av.
Waller Kate Mrs., West Point
Waller Wilhelmina C. Miss, 814 Third
Walsh Ada M. Miss, 1555 Third
Walsh Patrick Forne, 1555 Third
Waltenberger Emil, 2106 Fourth
Waltenberger Meta Miss, 2106 Fourth
Walters Cliff Mrs., Shelbyville
Walton Charles J., 1620 Third
Walton Druid A., 1620 Third
Walton George P., 1683 Cherokee rd.
Walton Harry A., 2016 Brook
Walton H. W. Mrs., 2016 Brook
Waltz Helen M. Miss, 419 E. Broadway
Waltz S. S. Rev., 419 E. Broadway
Walz Ferdinand J., 1688 Willow av.
Wandling Roberta Miss, 920 Second
Wanless George T., 1404 Garvin pl.
Wanless Hugh, 1917 Sixth
Wanless John, 1917 Sixth
Wanless Jeane Miss, 1917 Sixth

ARNOLD VIBRATOR
— STIMULATION BY VIBRATION —
SCHWARZ-NORMAN CO.,
State Agts. PAUL JONES BLDG.

Wanless Joseph, 1430 Sixth
Wanner Caroline Miss, 1201 Hepburn av.
Wanner Frank K., 1201 Hepburn av.
Wanner Herman J., 1201 Hepburn av.
Wanner Julius, 1201 Hepburn av.
Ward Anna S. Miss, 1410 Longest av.
Ward Annie Denny Miss, 2123 Third
Ward Henry C. Brig. Gen., 2123 Third
Ward John H. Dr., 1513 Garvin pl.
Ward John S. Rev., 240 Wall, Jeffersonville
Ward Joseph 1438 First
Ward Mary Mrs., 1438 First
Ward Mary Mrs., 1410 Longest av.
Ward Matt S. Mrs., 410 Belgravia av.
Ward Nellie S. Miss, 1410 Longest av.
Ward Ossian P., 1513 Garvin pl.
Ward Raymond, 1438 First
Warfield Benjamin D., 1212 W. Broadway
Warfield Jennie Miss, 1711 Fourth
Warfield Nathaniel W., Pewee Valley
Warfield Nathaniel W., Jr., Pewee Valley
Warfield R. Frank, 1711 Fourth
Warner Harriet D. Mrs., 1223 Third
Warner Roy E., Fifth-av. Hotel
Warren Adah Miss, 1060 Third
Warren Archibald D., 1611 Cherokee rd.
Warren Cary I., 2003 Third
Warren Charles Mrs., 1611 Cherokee Parkway
Warren Charles N., 2448 Catalpa
Warren Clarence A., 918 Second
Warren Donnell, 1611 Cherokee Parkway
Warren Edward L. Rev., 1631 Cherokee rd.
Warren Ella C. Miss, 2003 Third
Warren Frank, 918 Second
Warren Frank, 2448 Catalpa
Warren Guy S., 1060 Third
Warren Harry C., 1060 Third
Warren Harry C., Jr., 1060 Third
Warren Henry Bowden, 1416 Cherokee Parkway
Warren Jefferson D., 1653 Everett av.
Warren Lucy S. Miss, 2003 Third
Warren L. L., 918 Second
Warren Mary Lewis Miss, 1060 Third
Warren Susan K. Miss, 2003 Third
Washam Ludson, 331 E. Oak
Washburne George R., 1618 Fourth
Washburn M. P., 841 Second
Washer Benjamin F., 524 E. Chestnut
Washer Benjamin S., 4 Cherokee apts.
Washer Henrietta Mrs., 524 E. Chestnut
Waters Anna S. Miss, 509 W. Ormsby av.
Waters Chester T. Dr., 616 Vincennes, N. A.
Waters Edward D., Middletown
Waters Henshaw T. Miss, 122 Weissinger-Gaulbert Annex
Waters Lawrence B., 1828 Brook. Summer res. Middletown
Waters Samuel Stephenson Mrs., 2123 Third
Waters T. D., 1828 Brook
Waters William R., 122 Weissinger-Gaulbert Annex
Waters Winfield L., 1828 Brook

EDINGER & CO. Both Phones 19 14th & Magazine. ... PHONE US FOR ... EUREKA GROUND FEED For Your Horses. Contains Everything Needed Except Hay.

Wathen Allen, 1351 Cherokee rd.
Wathen Eleanor Miss, 412 W. Oak
Wathen Ethel Miss, 1348 Cherokee rd.
Wathen Frances Miss, 1524 Garvin pl.
Wathen James A., 1348 Cherokee rd.
Wathen John B., 412 W. Oak
Wathen John B., Jr., Southern Heights
Wathen John R. Dr., 400 Belgravia av.
Wathen J. George, 1524 Garvin pl.
Wathen Katie Miss, 400 Belgravia av.
Wathen Margaret Adams Miss, 412 W. Oak
Wathen Mariam Miss, 1348 Cherokee rd.
Wathen Martin A., 1524 Garvin pl.
Wathen Martine Miss, 1524 Garvin pl.
Wathen Mary Miss, 400 Belgravia av.
Wathen Otho H., 136 Weissinger-Gaulbert Annex
Wathen Richard E., 412 W. Oak
Wathen Rose Miss, 1348 Cherokee rd.
Wathen R. Al, 1524 Garvin pl.
Wathen Sallie N. Miss, 400 Belgravia av.
Wathen Sophie Miss, 1524 Garvin pl.
Wathen Tessie Miss, 1348 Cherokee rd.
Wathen William H. Dr., 400 Belgravia av.
Watkins Alice Mrs., 1618 First
Watkins Boyce, 1618 First
Watkins Charles T., 1103 Third
Watkins Clarence, 103 E. Kentucky
Watkins David, 1509 Brook
Watkins Edward J., The Milton
Watkins Eliza Mrs., 1428 Third
Watkins John, LaGrange
Watkins John D., 414 W. Chestnut
Watkins John R., 1931 Brook
Watkins Thomas G., 414 W. Chestnut
Watkins William J., 1311 First
Watson Alma Miss, 311 W. Broadway
Watson Anne M. Miss, 817 Second
Watson Henry, Meadow Lawn
Watson John, 212 E. Kentucky
Watson John C. Rear Admiral, 817 Second
Watson John F. Mrs., 311 W. Broadway
Watson John F., Jr., 311 W. Broadway
Watson John J. C., 817 Second
Watson Robert A., 1407 Garvin pl.
Watson Rose Miss, 311 W. Broadway
Watson Sarah T. Miss, 817 Second
Watson William D., 311 W. Broadway
Watson William M., 1530 Twenty-second
Watters Harry A., 1234 Second
Watterson Henry Jeffersontown
Watts Benjamin B., 2909 Portland av.
Watts Eli M., 1938 Floyd
Watts Fannie P. Miss, 312 Pearl, Jeffersonville
Watts Grace B. Miss, 2013 Brook
Watts John R. Mrs., 2013 Brook
Watts John R., Jr., 1920½ Sixth
Watts Lucy C. Miss, 2909 Portland av.
Watts Mary R. Mrs., 2909 Portland av.
Watts Mida Miss, 1914 Fourth
Watts Sue R., 312 Pearl, Jeff.

Falls City Meat Market | J. F. Sullivan, Mngr. | Fresh Meats, Vegetables, — AND — Dressed Poultry.
Both Phones 251. 352 2nd Street.

Watts William W., 1914 Fourth
Way J. E. Mrs., 418 W. St. Catherine
Weakley Calvin, Shelbyville
Weakley Hattie Miss, Shelbyville
Weakley Rena Miss, Shelbyville
Weakley Victorine Miss, Shelbyville
Weakley Victorine Mrs., Shelbyville
Weatherly Sherman, Pewee Valley
Weathers Aileen Miss, 610 Vincennes, N. A.
Weathers John F. Dr., 223 E. Spring, N. A.
Weathers John H., 610 Vincennes, N. A.
Weatherton William, 1423 Everett av.
Weaver Albert B. Dr., 1527 Cherokee rd.
Weaver Albert M., 1422 Midland av.
Weaver Annie Miss, 714 W. Chestnut
Weaver Ben C., Warwick Villa
Weaver Ben C., Jr., 1422 Midland av.
Weaver Burton C., Warwick Villa
Weaver Charles A., 305, 415 W. Chestnut
Weaver Charles P., 2406 Third
Weaver Emily Belle Miss, 2113 Brook
Weaver Frankie C. Miss, 2113 Brook
Weaver Harry T., 2113 Brook
Weaver Jessie Sewell Miss, 2406 Third
Weaver John B., Beechmont
Weaver Joseph M. Rev., 714 W. Chestnut
Weaver Josie Miss, Warwick Villa
Weaver J. Brice, Beechmont
Weaver Mary D. Miss, Warwick Villa
Weaver Olive Miss, 2113 Brook
Weaver William Ganlbert, 2406 Third
Weaver William L., Warwick Villa
Webb Alves N., 1424 First
Webb Charles K., Southern Heights
Webb E. L. Mrs., 1632 Brook
Webb George H., 2701 Dumesnil
Webb George H., 1201 Highland av.
Webb Jennie Miss, 121 E. Breckinridge
Webb Joseph B., 1114 Second
Webb William H., 1519 Coral av.
Webb W. Douglass, Bardstown rd beyond limits
Webber Alfred M., Shelbyville
Webber Alfred M., Jr., Shelbyville
Webber Mary Mrs., Shelbyville
Webber Thompson, Shelbyville
Weber Charles A., The Seelbach
Weber Edward, 121 E. Chestnut, Jeffersonville
Weber Harry C. Dr., 205, 415 W. Chestnut
Weber William, 742 Spring Jeff.
Webster Adelia C. Mrs., 319 W. First, N. A.
Webster Bradford, 717 Fourth
Wedekemper Howard C., 1709 Willow av.
Wedekind Carl L., 1238 Third
Wedekind Henry R., 1238 Third
Wedekind Mary Mrs., 1615 Third
Wedekind Robert E., 1238 Third
Wedekind William Mrs., 2401 W. Walnut
Wedekind Will J., 1615 Third
Weems William, 841 Second
Wehle Fred, 1514 Brook
Wehle Harry, 1514 Brook
Wehle Louis B., 1514 Brook
Wehle Otto A., 1514 Brook
Wehmhoff George H., 2004 Brook

Stewart Dry Goods Co.
(Incorporated) 4th Ave and Walnut St.
—LADIES TAILORING AND—
FINE DRESSMAKING.

Wehmhoff Irma Miss, 2004 Brook
Wehmhoff Marie Miss, 2004 Brook
Weidner Carl, 1932 W. Jefferson
Weidner Carl H. Dr., 1932 W. Jefferson
Weikel Fred, 1655 Everett av.
Weikel Joseph, 1305 Beechwood av.
Weinmann Appolonia Mrs., 1031 Highland av.
Weinmann Edwin J., 1024 Highland av.
Weinstock Bettie Miss, 1946 First
Weinstock Charles, 1946 First
Weinstock Ellen Miss, 1946 First
Weinstock Emanuel, 1946 First
Weinstock Jennie Miss, 1946 First
Weir Blanche Mrs., 3617 English av.
Weir Casandra Miss, 208 E. Market, N. A.
Weir Rumsey, 3617 English av.
Weir Sarah Miss, 208 E. Market, N. A.
Weisenberger Theodore, 1620 Brook
Weissenberger Charles A., 2509 Eighteenth
Weissinger Harry, 1242 Fourth
Weissinger Isabella Muir Miss, 1242 Fourth
Weissinger Lilian Muir Miss, 1242 Fourth
Weissinger Margaret Sophronia Miss, 1242 Fourth
Weissinger Muir, 1242 Fourth
Weissinger Philip, Undulata, Shelby county
Welch John T., Beechmont
Weldon George C., 103 E. Burnett av.
Weldon Mary I. Miss, 103 E. Burnett av.
Wellenvoss Elizabeth Mrs., 513 E. Chestnut
Wellenvoss Lottie Miss, 513 E. Chestnut
Wellenvoss Nora E. Miss, 513 E. Chestnut
Weller George L., 2007 Fourth
Weller George P., Anchorage
Weller John C., 2007 Third
Weller John H., 931 Third
Weller La Rue B., 2007 Fourth
Weller Paul, Orell
Weller W. L., Orell
Weller W. L., Jr., Orell
Wellman Julius, 1835 First
Wellman Ralph, 1835 First
Wells Bessie E. Miss, 1112 Second
Wells Emma Mrs., 212 W. Burnett av.
Wells Euphemia Miss, 1426 Second
Wells John H., 1112 Second
Wells John W., 1508 Cherokee rd.
Wells John W., Jr., 1508 Cherokee rd.
Wells J. Evelyn Miss, 1112 Second
Wells J. W. Dr., Jeffersontown
Wells Lizzie K. Mrs., 1426 Second
Wells Myra Belle Miss, 1426 Second
Wells M. R. Mrs., 1112 Second
Wells Prince, 1650 Third
Welman W. H. Mrs., 807 E. Market, N. A.
Werne Joseph A., 748 Second
Werne Rosa M. Mrs., 1728 Fourth
West Myrtle Miss, 211 Keats av.
West T. O., 26 (y) Weissinger-Gaulbert apts.
Westerkamp George W., Silver Hills, N. A.
Westman Charles F. Rev., 1813 Fourth
Wetterer William G., 1117 Second
Whayne D. U., 1475 Second

Byrne & Speed Coal Co., Inc. | All Kinds of COAL
415 WEST JEFFERSON STREET. | Telephone Main 315.

Whayne Georgia D. Mrs., 1671 Cherokee rd.
Whayne Harry T., 1671 Cherokee rd.
Whayne Joshua, West Point
Whayne Roy, 1671 Cherokee rd.
Whayne Trevor H., 1351 Cherokee rd.
Wheat Dora Dr., 1238 Second
Wheat Howard M., 506 W. Oak
Wheat John L., 1238 Second
Wheat Mary Miss, 1238 Second
Wheat Marvin R., 506 W. Oak
Wheat Ralph H., 506 W. Oak
Wheden Americus, 1418 Cherokee rd.
Wheeler Beatrice St. Clair Miss, 2458 Park pl.
Wheeler Bessie Miss, 112 E. Kentucky
Wheeler Dora Miss, 403 W. Broadway
Wheeler Elizabeth Miss, 1100 Second
Wheeler J. W. Mrs., 1105 Third
Wheeler Pearl Miss, 112 E. Kentucky
Wheeler Robert, 1100 Second
Wheeler William Mrs., 1100 Second
Wheeler William C., 1504 First
Wheeler William H., 112 E. Kentucky
Wheeler William T., 2458 Park pl.
Wheeler W. Blakemore, 1504 First
Whelan Richard J., Willard Hotel
Whipple M. J. Mrs., 1191 Sixth
White Albert W., 319 Bank, N. A.
White Alice A. Miss, 116 E. Gray
White Allen Robertson, Joyes d'le, Shelby county
White Charles, 1814 First
White Charles L., 224 E. Ormsby av.
White Charles S., 1504 Douglas ct.
White Clarence, 116 E. Gray
White Daniel P., Jr., 1814 First
White Daniel P. Mrs., 1814 First
White Edward, 1320 Third
White Florence Mrs., 408 Belgravia av.
White Henrietta H. Miss, 116 E. Gray
White James R., 230 E. Oak
White John Mrs., 116 E. Gray
White John D., 205 Crescent av.
White John S., 1431 Cherokee rd.
White Knolen E., Pleasure Ridge Park
White Laura Miss, 1522 Brook
White Lewis H., 116 E. Gray
White Lusada D., 319 Bank, N. A.
White Mattie Miss, 116 E. Gray
White Margaret Mrs., 2640 W. Jefferson
White May K. Miss, 205 Crescent av.
White Samuel W., 224 E. Ormsby av.
White William L., 1504 Douglas ct.
White W. C. Dr., 110 E. Breckinridge
Whiteside Harry R., 1727 First
Whiteside Isaac F., 418 W. Front, Jeffersonville
Whiteside Nora Miss, 418 W. Front, Jeffersonville
Whiteside Sue May Miss, 418 W. Front, Jeffersonville
Whiteside William S., 1034 Highland av.
Whitley Andrew G., 1728 Fourth
Whitman James J., 2010 W. Broadway
Whitman John W., 1686 Willow av.
Whitney J. Edwin, 206 E. Gray

METILE (Metal Tile) { WILL NOT CRAZE, RUST OR BREAK. H. M. ENGLEMAN, 515 Third. (See Page 3)

Whitney Effie Lyle Miss, White Hall, Cherokee Drive
Whitney Evelyn Miss, 1550 Third
Whitney Logan R., 416 W. Ormsby av.
Whitney Roland Mrs., 416 W. Ormsby av.
Whitney Roland L., 1550 Third
Whittier Randal, Anchorage
Wickliffe Charles A., 121 W. St. Catherine
Wickliffe John C., Jr., 121 W. St. Catherine
Wilcox Frank H. Dr., 324 Bank, N. A.
Wilcox Seymour C. Dr., 1010 E. Spring, N. A.
Wilcoxson Edward S., 321 Meigs av., Jeffersonville
Wilder Edgar L., 301 The Gaston
Wilder Edward, 517 W. Ormsby av.
Wilder Ethel Miss, 515 W. Ormsby av.
Wilder Frederick R., 628½ Fourth
Wilder Oscar, 2037 Brook
Wile Bernard, 1327 Fourth
Wile Frank, 1327 Fourth
Wile Frederick D., 1327 Fourth
Wile Jennie Belle Miss, 1327 Fourth
Wile John, 1327 Fourth
Wile William S., 1327 Fourth
Wiley Hannah Mrs., 1204 First
Wiley Jennie Mrs., 1709 E. Spring, N. A.
Wilhite Douglas M., (E) The Pesten
Wilhite John R., LaGrange
Wilhite Samuel M., (E) The Pesten
Wilhoyte Roy E. Dr., 1710 Frankfort av.
Wilken George B., 186 Crescent av.
Wilken Frank, 186 Crescent av.
Wilken Henry, 186 Crescent av.
Wilken John E., 1118 Sixth
Wilken J. Herman, 186 Crescent av.
Wilken Robert, 186 Crescent av.
Wilkerson Frank L., Valley Station
Wilkerson Joseph H., Valley Station
Wilkerson Julia Miss, Valley Station
Wilkerson Mariah W. Miss, Valley Station
Wilkes Harry D., 115 E. Ormsby av.
Wilkes John H., 1324 Cherokee rd.
Wilkes Josephine L. Miss, 1324 Cherokee rd.
Wilkes Samuel O., 1324 Cherokee rd.
Wilkins John E., 1118 Sixth
Willett Catherine, 1212 E. Market, N. A.
Willett E. M. Mrs., 1212 E. Market, N. A.
Willett Helen Miss, 930 Second
Willett Henry S., 2121 Third
Willett Mattie M. Miss, 131 E. Breckinridge
Willett May V. Miss, 131 E. Breckinridge
Willett Richard H., 620 Vincennes, N. A.
Willett W. R., 1404 Cherokee rd.
Willey Augusta S. Miss, 1508 First
Willey Elizabeth S. Mrs., 1508 First
Willey Frank R., 105 Sparks av., Jeffersonville
Willey James F., 125 Pearl, Jeffersonville
Willey James S., 1508 First
Willey Laura M. Miss, 1508 First
Willey T. Strater, 1508 First
Williams Arthur W., 116 E. College
Williams Charles S., 1803 Third

Geo. E. Cross Co., Incorporated
FOURTH AVENUE NEAR GREEN
EXCLUSIVE MILLINERY

Williams Charles U., 819 Cedar Bough pl., N. A.
Williams Charles V., 743 Third
Williams Daniel M., 1912 Fourth
Williams David Barrow, 203 W. Breckinridge
Williams Edith Miss, 116 E. College
Williams Edwin L., 1525 Coral ct.
Williams Elizabeth Miss, 2421 Cypress
Williams Eustace L., Anchorage
Williams George L., 328 W. Front, Jeffersonville
Williams Halpin O., 507 W. Oak
Williams Harry C., 413 W. First, N. A.
Williams Harry E., 2409 First
Williams Henry Dr., Shelbyville
Williams Hugh D., 1945 First
Williams James E., Parsons pl., Alta av. e of Baxter av.
Williams Jessie Miss, 116 E. College
Williams John, Shelbyville
Williams John Mrs., 1445 Second
Williams Josephine Mrs., 1300 Frankfort av.
Williams J. Patten, 203 W. Breckinridge
Williams J. W. Mrs., West Point
Williams J. W., Jr., West Point
Williams Kate Miss, 1945 First
Williams Lawrence R. Mrs., 507 W. Oak
Williams Maria Miss, 50 Weissinger-Gaulbert apts.
Williams Mattie M. Miss, 507 W. Oak
Williams Margaret C. Dr., 2909 Portland av.
Williams Nellie May Miss, 203 W. Breckinridge
Williams Richard, 1945 First
Williams Robert L., 1507 E. Market, N. A.
Williams Sydnor Mrs., 1826 First
Williams S. Zorn, 507 W. Oak
Williams Thomas, West Point
Williams Thomas, Shelbyville
Williams Thomas G., 1519 Garvin pl.
Williams Tula Miss, West Point
Williams Walter H., 116 E. College
Williams W. Clyde, Eastern Parkway
Williamson Arthur B., 109 E. Spring, N. A.
Williamson Grace B., 1318 E. Main, N. A.
Williamson John B., 516 E. Chestnut
Williamson Joseph M., 1109 E. Spring, N. A.
Williamson Kate G. Mrs., 1318 E. Main, N. A.
Williamson Loren B., 7 St. James ct.
Willings George C., 2125 Floyd
Willis Albert, Pewee Valley
Willis Albert Mrs., Pewee Valley
Willis Angie Miss, Shelbyville
Willis Anna Miss, Shelbyville
Willis Bettie Miss, Shelbyville
Willis Elizabeth Mrs., 1513 Douglas ct.
Willis Elizabeth Mrs., Shelbyville
Willis George, Shelbyville
Willis Henry L., 1513 Douglas ct.
Willis Ida Miss, Shelbyville
Willis John, Shelbyville
Willis John C. Dr., 824 Second
Willis Lee, 922 Second
Willis Luther C., Shelbyville
Willis Mary Taylor Miss, Shelbyville
Willis M. E. Mrs., 8 Crescent ct.
Willis Thomas N. Dr., 1344 Cherokee rd.

ESTABLISHED JULY 5, 1850 | STOVES, RANGES and HOUSE FURNISHING GOODS.
GEHER & SON. | 217 West Market Street.

Willoughby Julius E., 1440 Second
Willson Augustus E., 1611 Fourth
Wilson Ann N. Miss, 1121 Fourth
Wilson Annie E. Miss, 2313 Third
Wilson Annie J. Miss, 1605 Brook
Wilson A. B., 1823 First
Wilson Ballard, 1708 Third
Wilson Benjamin H., 900 Second
Wilson B. Miss, Galt House
Wilson Carl C., 1534 Second
Wilson Carrie M. Miss, 1823 First
Wilson Carter L., Douglass boul. nr. Cherokee Park
Wilson Charles A. Judge, 2514 First
Wilson Charles N., 429 E. Chestnut, Jeffersonville
Wilson David H., Douglass boul. nr. Cherokee Park
Wilson Dunning S. Dr., 1700 Brook
Wilson D. Hunter, Jr., Douglass boul. nr. Cherokee Park
Wilson Ed R., Shelbyville
Wilson Edna Miss, 1708 Third
Wilson Emily Miss, 209 W. Hill
Wilson Estella Miss, 103 E. Chestnut
Wilson Frank C. Dr., 2313 Third
Wilson George Hall, 39 St. James ct.
Wilson Hardin, 1708 Third
Wilson Henrietta Miss, 1706 Fourth
Wilson James, Shelbyville
Wilson Joel T., LaGrange
Wilson J. M. Dr., Pleasure Ridge Park
Wilson J. Nash, 1329 Second
Wilson Kate Miss, 218 W. Broadway
Wilson Laura A. Miss, 220 E. Chestnut
Wilson Laura E. Miss, 1605 Brook
Wilson Laura Lyle Miss, 2313 Third
Wilson Lena Miss, 1823 First
Wilson Lloyd T. Rev., 415 E. Chestnut
Wilson Lottie May Miss, Douglass boul. nr. Cherokee Park
Wilson L. B. Mrs., 123 W. Ormsby av.
Wilson Margaret P. Miss, 2313 Third
Wilson Marshall L., 619 Vincennes, N. A.
Wilson Mary Mrs., 1700 Everett av.
Wilson Mary E. Miss, 1823 First
Wilson Mary Louise Miss, 2313 Third
Wilson Mary L. Miss, 1823 First
Wilson Mima Miss, 410 W. Breckinridge
Wilson Murray S., 1708 Third
Wilson Nancy R. Miss, 218 W. Broadway
Wilson Rose Miss, 103 E. Chestnut
Wilson S. Annie Miss, 1424 Garvin pl.
Wilson S. Forman Dr., 2313 Third
Wilson S. R. Mrs., 1700 Brook
Wilson T. Bert, 1708 Third
Wilson Val W., 303 W. St. Catherine
Wilson Wade W., 26 Crescent ct.
Wilson Waide, LaGrange
Wilson Wallace, LaGrange
Wilson W. Wayne, 1708 Third
Wilson William, Shelbyville
Wilson William B., 116 W. Kentucky
Wilson William Hall, Cherokee Drive

SCHWARZ-NORMAN COMPANY, State Agents | Arnold Vibrator Co., PAUL JONES BUILDING

Wilson W. M. Prof., Shelbyville
Wimberly Alfred T., 909 Fourth
Winchester Boyd Hon., St. Matthews
Winchester B. Dorsey, Lyndon
Winchester William C., Lyndon
Windell Alex M. Dr., 715 W. Jefferson
Windell George W., 1911 E. Elm, N. A.
Windell James T. Dr., 715 W. Jefferson
Winkler Andrew P., 1807 Third
Winkler Charles Mrs., 518 E. Broadway
Winkler Elizabeth Miss, 1604 Cherokee rd.
Winkler Henry A., 1604 Cherokee rd.
Winkler Lucile Miss, 1449 Second
Winkler Rose Miss, 1604 Cherokee rd.
Winkler W. F. Mrs., 1449 Second
Winstandley Alice Miss, Redford, Lyndon
Winstandley Chester H., 1832 Ekin av., N. A.
Winstandley James B., Redford, Lyndon
Winstandley William C. Dr., 619 Vincennes, N. A.
Winston George A., 1601 Third
Winston George A., Jr., 1601 Third
Winston George A. Mrs., 1601 Third
Winston Harry C., ss Deer Park av. w of Baxter av.
Winston Joseph Dr., Anchorage
Winston J. Dudley, 1801 Third
Winston J. P., Anchorage
Winston Kate P. Miss, 1435 Fourth
Winston Lelia Miss, Anchorage
Winston Mannie Hite Miss, 1601 Third
Winter Charles V., 602 Floral Terrace
Winter Julius, Jr., 602 Floral Terrace
Wintersmith Agnes Miss, 213 W. Oak
Wintersmith Charles H., 1631 Fourth
Wintersmith D. C. Swan, 213 W. Oak
Wintersmith Emma D. Mrs., 508 Belgravia av.
Wintersmith Harry B., 1633 Fourth
Wintersmith A. Churchill, 213 W. Oak
Wintersmith John B., 1807 Fourth
Wintersmith Margaret F. Miss, 508 Belgravia av.
Wintersmith Margaret F. Miss, 1633 Fourth
Wintersmith Mary H. Miss, 1633 Fourth
Wintersmith Richard H., 508 Belgravia av.
Wintersmith Theodore B., 407 Belgravia av.
Wintersmith Tom Morton, 213 W. Oak
Wipper Freeman H., 1400 Everett av.
Wirgman Harry, 220 E. Jacob
Wirgman Menefee, 220 E. Jacob
Wirth Frederick, 1441 Cherokee rd.
Wischmeyer Henry W., 1529 Cherokee rd.
Wischmeyer Herman, Jr., 1529 Cherokee rd.
Wise Burford, 27 St. Charles pl.
Wise Mack B., 27 St. Charles pl.
Wise Rowland, 27 St. Charles pl.
Wiseman Arthur, 112 W. Kentucky
Wiseman Carl M., 112 W. Kentucky
Wiseman Charles M., 112 W. Kentucky
Witherbee Silas O., Middletown
Withers James A., 1110 Fifth
Withers James A., West Point

EUREKA FLOUR HIGHEST GRADE. Ask Your Grocer For It. EDINGER & CO.

Withers Mabel Miss, West Point
Withers Roy, West Point
Witherspoon Eddie O. Mrs., 102 W. Broadway
Witherspoon Ezra O. Dr., 102 W. Broadway
Witherspoon Florence P. Miss, 1623 First
Witherspoon Frank, 841 Second
Witherspoon Henry A., Anchorage
Witherspoon Pauline F., 1623 First
Witherspoon Robert, 1549 Third
Witherspoon Robert G., Anchorage
Witherspoon Thomas F., 407 Fountain ct.
Wittelshofer Arthur I., 635 Fifth
Wittelshofer Isidore, 635 Fifth
Witty Alexander P., 1123 Third
Wolcott Morrison, Shelbyville
Wolf Albert, 309 W. Hill
Wolf Bertha Miss, 1061 Third
Wolf Charles, 1023 Second
Wolf Fannie Mrs., 212 W. Oak
Wolf George Mrs., 915 Third
Wolf George W., 915 Third
Wolf Joseph, 1061 Third
Wolf Josephine Miss, 1061 Third
Wolfe Chamie J. Miss, 2016 Third
Wolfe Charles Todd, 106 The St. James
Wolfe DeWitt H. H. Dr., 1607 Fourth
Wolfe Henry H., 1607 Fourth
Wolfe H. S. Dr., 505 E. Spring, N. A.
Wolfe Sue Vernin Miss, 2016 Third
Wolfe Vernon, 2016 Third
Wolff Amelia B. Miss, 1617 Third
Wolff Henry Mrs., 1617 Third
Wolff Lillie B. Miss, 1617 Third
Wolters Henry, Hubers Station
Womack Egbert M., 1409 Transit av.
Womack Elise Miss, 1412 Sixth
Womack J. M., 1412 Sixth
Wood Alice Miss, 148 Galt av.
Wood Andrew T., 214 E. Kentucky
Wood Anna Miss, Anchorage
Wood Annie C. Miss, 1526 Garvin pl.
Wood Carrie W. Miss, 1509 Fourth
Wood Charles Francis, 1743 First
Wood Daniel M., 1509 Fourth
Wood Elizabeth Miss, 126 E. Broadway
Wood Elizabeth Mrs., 1034 Fourth
Wood Elizabeth C. Mrs., 1526 Garvin pl.
Wood Ethel Miss, Lyndon
Wood Florence A. Miss, 708 E. Spring, N. A.
Wood George R., Lyndon
Wood George T., 1699 Cherokee rd.
Wood Georgie Miss, 1034 Fourth
Wood Harry I., 1707 Fourth
Wood Henry Morgan, Anchorage
Wood Lizzie B., 946 Third
Wood Mary Miss, 1135 First
Wood M. Ellen Mrs., 208 E. St. Catherine
Wood Nan C. Miss, 1034 Fourth
Wood Ola Miss, 208 E. St. Catherine
Wood Thomas J., 946 Third
Wood William, 1135 First
Wood Z. C. Mrs., 126 E. Boardway
Woodbury Charles L., 1123 First
Woodbury Emma Miss, 1123 First
Woodbury John L., 126 E. Broadway

Falls City Meat Market | J. F. SULLIVAN, Man'gr. | Dressed Poultry
352 2nd St. | Both Phones 251

Woodbury Louise Miss, 1123 First
Woodcock Charles E. Rt. Rev., 1223 Third
Woodcock Charlotte E. Miss, 1223 Third
Woodruff Alexander, 1031 Second
Woodruff Charles R., Waverley Hotel
Woodruff Edward N., 1216 Second
Woodruff Harry C., 1216 Second
Woods A. L., Orell
Woods Charity E. Mrs., 2109 Brook
Woods Florence Miss, Orell
Woods Robert E., 2109 Brook
Woodsmall Richard, LaGrange
Woodsmall William, LaGrange
Woodson Anthony H., 105 W. Burnett av.
Woodson Elizabeth Miss, 105 W. Burnett av.
Woodson Isaac T., 105 W. Burnett av.
Woodson Isaac T., Jr., 118 E. Ormsby av.
Woodson Paul, 610 W. Broadway
Woodson Texie Mrs., 610 W. Broadway
Woodward Alice Miss, 920 Third
Woodward George B., 920 Third
Woodward John K., 437 Park av.
Woodward P. Stanley, 920 Third
Woody L. W., The Seelbach
Woody McIver, 600 W. Broadway
Woody Samuel E., 600 W. Broadway
Wooldridge Charles F. J., 928 Second
Wooldridge Ella L. Miss, 1410 Sixth
Wooldridge Lawson E., 1610 Brook
Wooldridge Mary Tyler Miss, 928 Second
Wooldridge Powhatan, 928 Second
Wooldridge Powhatan, Jr., Pewee Valley
Wooldridge William T., 1410 Sixth
Woolfolk Junius A., 1525 Garvin pl.
Woolfolk Leander C., 1401 Fourth
Woolley Mary Mrs., 119 W. Fourth, Jeffersonville
Woolley Sophia Miss, ss Bonnycastle av. e of Chichester av.
Worrell Luther, 401 E. Chestnut, Jeffersonville
Worthington Alexander M., 1608 Fourth
Worthington Edith Miss, 1608 Fourth
Worthington J. C. Mrs., 1656 Longest av.
Wray John T., 1837 Ekin av., N. A.
Wright Allen E., 830 Cedar Bough pl., N. A.
Wright Charles C., 1230 Second
Wright Ernest M., 1730 Sixth
Wright J. Rivers, 1701 Brook
Wright Margaret Mrs., 1445 Second
Wright Norman H., 2451 Amber
Wright Sue Miss, 930 Second
Wright Thomas, West Point
Wrigley Eugene, 54 Weissinger-Gaulbert apts.
Wulff Waldemar Mrs., Kenwood
Wulff Waldemar C., 1028 Third
Wulkop Charles H., 201 E. Broadway
Wunderlich Albin, 1916 W. Chestnut
Wunderlich Elsa E. Miss, 1916 W. Chestnut

Stewart Dry Goods Co.
4th Ave and Walnut St. (Incorporated)
CARPETS, RUGS and DRAPERIES
— ORIENTAL RUGS —

Wunderlich Walter A., 1916 W. Chestnut
Wurach Emma B. Mrs., 1124 Second
Wurach Julius B., 1124 Second
Wyman George M., 1679 Willow av.
Wymond Crawford S., 2436 Park pl.
Wymond Gilbert Mrs., 1329 Third
Wymond Jane E. Miss, 1329 Third
Wymond Louis H., Glenview
Wymond W. S. Mrs., 1329 Third

Y

Yager Julian T., LaGrange
Yager Newton T. Dr., 1694 Bassett av.
Yager Ollis J., 1517 Cherokee Parkway
Yager Woodford, LaGrange
Yandell Fannie C. Mrs., 1520 Third
Yates Oscar C., 1 Avery ct.
Yates Robert H., 1 Avery ct.
Yeager Burnett, 1516 Brook
Yeager Camillia Miss, 1516 Brook
Yeager Edward B., 1516 Brook
Yeager Virginia C. Miss, 1516 Brook
Leaman Lewis Rogers, 1022 Fourth
Yoe Richard T., 2103 Floyd
Youtz Morton K., 1637 Cherokee rd.
Young Alfred M., 229 Park pl., N. A.
Young Anna Miss, 15 Kennedy ct.
Young Archibald, Shelbyville
Young Archibald B., 34 Weissinger-Gaulbert apts.
Young Bennett H., 1535 Fourth
Young C. C., 1501 Fourth
Young Emma Miss, 1412 E. Elm, N. A.
Young Eunice Miss, 930 Second
Young George D., 1953 Brook
Young George W. Rev., 2437 Cypress
Young James A., 2523 Second
Young John C., 1314 Brook
Young Laura Miss, 2403 Second
Young Nellie Miss, 1412 E. Elm, N. A.
Young Percy C., 33 Weissinger-Gaulbert apts.
Young Robert H., ss Letterle av. w of Catalpa av.
Young S. E. Mrs., 1327 Second
Young Thatcher P., 2420 Cypress
Young T. J. Mrs., 1811 Fourth
Young Walter N., 1526 Sherwood av.
Young William, Shelbyville
Young William B., 1500 Baxter av.
Young William E., 427 E. Fifth, N. A.
Young William H., 1 The Ansonia
Youngman Charles A., 1313 Second
Yust William F., 1407 Everett av.

Z

Zahner Joseph M., ns Douglass boul. nr. Cherokee Park
Zane Emily Mrs., 1509 Third
Zang Carl, 1326 Cherokee rd.
Zang Edward W., 1323 Cherokee rd.
Zanone S. P. Mrs., 1123 Third
Zanone W. Prather, 1123 Third
Zapp Arthur L., 1413 Cherokee rd.
Zapp Herbert J., 1212 E. Broadway
Zapp Louis, 1413 Cherokee rd.
Zapp M. Louise Miss, 1413 Cherokee rd.

Byrne & Speed Coal Co., Inc.
415 WEST JEFFERSON STREET.
All Kinds of COAL
Telephone Main 315.

Zapp Margarite Miss, 1413 Cherokee rd.
Zapp Ruby Miss, 1413 Cherokee rd.
Zarbell Elmer, 5 Crescent ct.
Zeller Adolph L., 1313 E. Oak, N. A.
Ziegelbaur John A., 402 E. Market, N. A.
Zimmer Lawrence Mrs., 302 E. Maple, Jeffersonville
Zimmerman Anna F. Miss, 1215 Hepburn av.
Zimmerman Eleanora Mrs., 1346 Cherokee rd.
Zimmerman Jane Mrs., 1303 First
Zimmerman Laura Miss, 1346 Cherokee rd.
Zimmerman Louis P., 1215 Hepburn av.
Zink Charles M., 317 E. Ninth, N. A.
Zinsmeister Carl F., 1420 E. Market, N. A.
Zinsmeister Edward, 1420 E. Market, N. A.
Zinsmeister Ella J. Miss, 1420 E. Market, N. A.
Zinsmeister Jacob, 1420 E. Market, N. A.
Zinsmeister Lee G., 1420 E. Market, N. A.
Zorn Garnett S., 1335 Fourth
Zorn Pickett Johnson Mrs., 1215 Second
Zorn Sebastian, 1335 Fourth
Zubrod Fred A., 230 E. College
Zubrod George, 124 E. College
Zulauf John C., ns Howard e of Jackson, Jeffersonville

Hoerter Supply Co.
INCORPORATED
JO. A. HOERTER, President.

Photographic Supplies.

Fine Writing Stationery.

WATERMAN'S IDEAL FOUNTAIN PENS.
ENGRAVING.
SOUVENIR AND PICTORIAL
POST CARDS.
DEVELOPING AND PRINTING FOR THE AMATEUR.
Orders sent by mail will receive prompt attention.

343 West Jefferson Street,
Opposite Interurban Station.
LOUISVILLE, KY.

WORK GUARANTEED.

HENRY A. J. PULS,

DYER AND CLEANER

OF

Ladies' and Gents' Wearing Apparel.

528 FIFTH STREET.

Both Telephones 2635. LOUISVILLE, KY.

PART SEVENTH.

SUBURBAN LIST.

THE BLUE BOOK.

CONTAINING THE NAMES OF THE PROMINENT HOUSEHOLDERS OF THE SUBURBS OF LOUISVILLE WITHIN A RADIUS OF TWENTY MILES (INCLUDING SHELBYVILEE, THIRTY-ONE MILES.)

TAKE ONE DOLLAR OF YOUR PIN MONEY

MADAM, and open a SAVINGS ACCOUNT here. Take Home the little Bank which we furnish and drop your spare change into it. Before you realize it you will have a "snug sum" in bank—bearing compound interest, and ready for a "rainy day."

Ky. Title Savings Bank.

A. Reichman,

Formerly with New York Store.

Ladies' Tailor.

ROOMS 406-407 NORTON BUILDING.

ESTABLISHED JULY 5, 1850.

GEHER & SON

SELL THE FAMOUS

Quick Meal Gas Ranges

Louisville Stoves and Ranges

North Star Refrigerators

HOUSE FURNISHING GOODS AND KITCHEN SUPPLIES.

BOTH PHONES 821 217 MARKET STREET, NEAR SECOND.

SUBURBAN LIST.

ANCHORAGE.

Mrs. Henry Andresen
Mr. Minnie Anderson
Mr. & Mrs., Warwick Anderson
Mr. Samuel L. Avery
Mr. Charles Edward Barret
Mr. Harvey Barret
Mr. & Mrs. John J. Barret & drs.
Mr. J. Russell Barret
Dr. Ben Bayless
Dr. Benjamin W. Bayless
Mr. & Mrs. George Bayless & dr.
Mr. & Mrs. John Lyle Bayless
Mr. D. L. Bedinger
Mr. & Mrs. E. W. Bedinger & drs.
Mr. E. W. Bedinger, Jr.
Mr. Henry G. Bedinger
Mr. John Van Doren Bedinger
Rev. George Fisher Bell
Miss Mattie D. Bell
Mr. & Mrs. I. W. Bernheim & drs.
Mr. & Mrs., Vernon J. Blow
Mrs. William B. Blue
Mr. Frank Botts
Mr. Graham Botts
Mr. & Mrs. L. W. Botts
Mr. & Mrs. Charles Bowser
Mr. David Bowser
Mr. Wilfred Bowser
Mr. George A. Brent
Mr. & Mrs. J. Sidney Bush
Mr. & Mrs. William M. Charlton
Mr. & Mrs. Edwin H. Chase, Jr.
Miss Emma K. Cooper
Mr. & Mrs. L. L. Dorsey
Mr. James J. Douglas
Mr. & Mrs. John Duncan
Mr. & Mrs. W. O. Eastin
Mr. & Mrs. Charles V. Edmonds
Mrs. Mary Payne Eudy
Mr. & Mrs. Henry D. Fitch & drs.
Mr. T. Lindsay Fitch
Mr. George Fulton
Mr. & Mrs. J. Gault Fulton
Mr. & Mrs. Henry Glover
Mr. & Mrs. Augereau Gray
Mr. & Mrs. Ormsby DeB. Gray
Mr. & Mrs. Weeden B. Gray
Mr. & Mrs. Edward Green
Mr. Hal Griffith
Mr. & Mrs. Richard L. Gwathney
Mr. & Mrs. George Harbison
Mr. Ashton Harcourt
Mr. & Mrs. Samuel A. Hartwell & dr.
Mr. & Mrs. Henry O. Hausgen
Mr. Andrew Hite
Mrs. E. J. Hite
Mr. & Mrs. Edward D. Hobbs & dr.
Mr. & Mrs. Tarleton C. Hobbs & dr.
Mr. & Mrs. Wm. J. Hogan
Mrs. Elizabeth Howarth
Mr. & Mrs. Philip P. Huston & drs.
Mr. Rowland Huston
Mr. L. L. Johnson
Mr. Richardson B. Johnson
Mr. & Mrs. Lawrence L. Jones
Miss Lutie Lewis

Geher & Son | North Star Refrigerators | Saves Ice and Retains The Cold Air.
217 W. Market St. | With Cork Insulation.

Mr. Leland Lord
Mr. Richard C. Lord
Mr. & Mrs. William G. Lord & dr.
Miss Julia Madden
Mr. & Mrs. John Marshall
Mr. & Mrs. Attwood R. Martin
Mr. & Mrs. Robert G. McCorkle
Miss Lula Moore
Mr. Percival Moore
Mr. & Mrs. George A. Newman
Mr. & Mrs. W. B. Penick
Mr. & Mrs. C. Bonnycastle Robinson & dr.
Mr. & Mrs. John C. Russell
Mr. & Mrs. Arthur M. Rutledge
Mrs. Eliza Scott & dr.
Mrs. Edw. W. Sewell
Mr. & Mrs. Robert E. Sewell
Mr. Harry M. Shallcross
Mr. & Mrs. J. L. Shallcross
Mrs. May Shallcross
Mr. Warren Shallcross
Miss Margaret Shaw
Mr. & Mrs. Swager Sherley
Mr. & Mrs. Stephen H. Shallcross
Mr. & Mrs. R. L. Thomas
Mr. & Mrs. James Thompson
Mrs. Stella M. Van Dyke
Mr. Edwin M. Walbeck
Mr. & Mrs. Henry C. Walbeck
Mr. & Mrs. George P. Weller
Mr. & Mrs. Randal Whittier
Mr. & Mrs. Eustace L. Williams
Dr. & Mrs. Joseph P. Winston
Mrs. Lelia Winston
Mr. & Mrs. Henry A. Witherspoon & dr.
Mr. & Mrs. Robert S. Witherspoon
Mr. & Mrs. Henry Morgan Wood & dr.

BEARD.

Mr. & Mrs. Wallace Cox
Mrs. Carrie Crum
Mr. & Mrs. C. M. Crum
Dr. J. A. Freeman
Mr. & Mrs. D. Hadden
Mr. & Mrs. J. C. Hale
Mr. & Mrs. C. B. Johnson
Dr. & Mrs. R. V. Pryor
Mr. William Ryan
Mrs. Mary Stoess

BEECHMONT.

Mr. & Mrs. Young E. Allison
Mr. & Mrs. Eugene R. Atkisson
Mr. & Mrs. Guy D. Atkisson
Mr. & Mrs. William E. Bellis
Mr. James L. Berry
Hon. William O. Bradley
Mr. George C. Buchanan
Mr. Robert W. Conn
Mr. & Mrs. William B. Craig
Mr. & Mrs. William T. C. Cross
Miss Lucy Davis
Mr. & Mrs. Robert H. Green
Mr. & Mrs. E. E. Hazzard
Mr. & Mrs. Hegan
Mr. & Mrs. Edward McDonald
Dr. & Mrs. W. H. Netherland
Mr. & Mrs. Richard I. Nugent
Mr. & Mrs. Chas. A. Parker & drs.
Mr. & Mrs. Charles E. Parker
Mr. James Pritchett
Mr. Percy Pritchett

SCHWARZ-NORMAN CO., PAUL JONES BUILDING | MANUFACTURERS' AGENTS.

Prof. & Mrs. W. H. Pritchett & dr.
Mr. & Mrs. James T. Short
Mrs. Rosa Stonestreet
Mr. & Mrs. John B. Weaver
Mr. & Mrs. John T. Welch

EASTWOOD.

Mr. & Mrs. George W. Beckley
Mr. & Mrs. Silas Duncan
Mr. & Mrs. Edwin C. Hegan

FISHERVILLE.

Mr. & Mrs. James Beard
Miss Katie Beard
Mr. & Mrs. John H. Gilliland

FLORIDA HEIGHTS.

Col. James S. Ray
Miss Katherine Ray
Mr. & Mrs. Presley Ray

GLENARM.

Mr. & Mrs. J. Will Jefferson
Mr. & Mrs. John J. Telford

GLENVIEW.

Mr. & Mrs. Matthew L. Akers
Mr. & Mrs. Charles W. Allen
Mr. Charles J. F. Allen
Mr. Lafon Allen
Mr. R. C. Ballard Thruston
Mr. & Mrs. S. Thruston Ballard
Judge & Mrs. Alex P. Humphrey & drs.
Mr. & Mrs. John B. Pirtle & dr.
Mr. & Mrs. Thomas F. Smith
Mr. & Mrs. John W. Vreeland
Rev. U. Q. Vreeland
Mr. & Mrs. Louis H. Wymond

HARRODS CREEK.

Mr. & Mrs. William F. Booker
Mr. & Mrs. Joseph P. Claybrook
Mr. & Mrs. Hamilton Lewis
Mr. & Mrs. Ewell Marschall
Mr. & Mrs. A. Hunter Mason
Mr. & Mrs. Alex G. Robinson
Mr. & Mrs. William E. Strater

HUBERS.

Mr. & Mrs. Samuel Casseday
Mr. & Mrs. Henry Wolters

EDINGER & CO. .... PHONE US FOR .... For Your Horses.
Both Phones 19 EUREKA GROUND FEED Contains Everything
14th & Magazine. Needed Except Hay.

JEFFERSONTOWN.

Dr. & Mrs. L. Blankenbaker
Mrs. Sallie Blankenbaker
Mr. Charles Bryan & drs.
Mr. Charles G. Bryan
Mr. & Mrs. Clarence Bryan
Mr. Ludwell Bryan
Mr. & Mrs. William Bryan
Mr. William Bryan
Mr. & Mrs. William Buchanan
Mr. & Mrs. Leonard Comingor & dr.
Mr. & Mrs. D. A. Davis
Mr. & Mrs. James G. Davis
Mr. & Mrs. J. L. Floore
Mr. & Mrs. W. V. Hall
Miss Carrie Hardin
Mr. & Mrs. Edward Hoke
Mrs. Viola Howell
Mr. & Mrs. Albert Hunsinger
Mr. & Mrs. Frederick Hunsinger
Mr. & Mrs. Wm. Hunsinger
Miss Almira Johnson
Mr. & Mrs. Samuel Kennedy & dr.
Mr. & Mrs. William Kline
Mr. & Mrs. Calvin Marshall & drs.
Rev. & Mrs. L. K. May
Mr. & Mrs. David McKinley
Mr. & Mrs. P. K. Miller
Dr. Boyd Muster
Mr. & Mrs. George Muster
Dr. B. F. Owens
Mr. & Mrs. Luther Owings & drs.
Dr. & Mrs. Edward R. Palmer
Mr. & Mrs. J. J. Polk & dr.
Mr. & Mrs. Roland Ragland
Mr. Sidney Ragland
Mr. W. H. Ragland
Mr. & Mrs. Henry N. Rubelt
Mr. & Mrs. W. J. Semonin & dr.
Mrs. Mollie Shafer
Prof. Russell H. Snively
Mr. & Mrs. Edward R. Sprowl
Dr. John Sweeney
Mrs. Kate Sweeney & dr.
Mrs. Nellie Sweeney & dr.
Mr. & Mrs. John A. Thomas
Mr. & Mrs. Charles Tucker
Mr. & Mrs. Henry Watterson
Dr. & Mrs. J. W. Wells

KENWOOD.

Mr. & Mrs. Sam Stone Bush
Mr. & Mrs. Allen Carter
Mr. & Mrs. Richard W. Delph
Mrs. Waldemar A. Wulff

LA GRANGE.

Mr. & Mrs. Shelby Allen
Mr. & Mrs. A. C. Ballard
Miss Hallie Ballard
Mr. Harvey Ballard
Mr. & Mrs. John R. Ballard
Mr. Robert Ballard
Mr. William G. Ballard
Mr. & Mrs. G. D. Banta
Mr. Leonard Banta
Mr. & Mrs. Marshall Banta
Mr. & Mrs. John W. Berry & drs.
Miss Josephine Berry
Dr. & Mrs. J. T. Berry & dr.
Dr. Hubert B. Blades
Miss Mary Blakemore
Mr. & Mrs. E. K. Brown
Miss Artie May Button
Mrs. Henry Button
Mr. & Mrs. Newton Button
Miss Mary Bucie
Mr. & Mrs. T. A. Bucie
Mr. & Mrs. Waide Button
Dr. & Mrs. R. B. Cassady

Falls City Meat Market | J. F. Sullivan, Manager. | Vegetables
352 2nd St. | | Both Phones 251

Mr. Ballard Clark
Mr. & Mrs. J. R. Clark
Mrs. R. M. Clark & drs.
Mr. Stewart Clark
Mr. & Mrs. Joseph Clore
Mr. & Mrs. S. E. DeHaven
Mr. & Mrs. Edw. De Moss
Mr. & Mrs. Martin De Moss & dr.
Mr. & Mrs. John Dowden
Mr. & Mrs. Jacob Duncan
Mr. & Mrs. John Duncan
Mr. & Mrs. Lindsay Duncan
Mr. & Mrs. Richard O. Duncan
Mr. & Mrs. William H. Duncan & drs.
Mrs. William Dureson & dr.
Mr. & Mrs. E. J. Elbrick
Mr. & Mrs. John Finley
Mr. & Mrs. D. H. French
Mr. James M. Hall
Mr. James M. Hall, Jr.
Mr. Robert L. Hall
Mr. William Hall
Mr. & Mrs. Howard Harlan
Mr. & Mrs. John B. Harlan
Mr. Marion Harlan
Mr. Thomas J. Harlan
Mr. & Mrs. William S. Hays & dr.
Mr. & Mrs. James M. Head
Mr. & Mrs. Peyton S. Head
Mrs. Henry K. Hitt & dr.
Mr. & Mrs. Dick Ireland
Mr. George W. Irwin, Jr.
Mr. Harry Irwin
Mr. & Mrs. Arthur T. Ladd
Mr. Frank Lee
Dr. & Mrs. G. O. Lee & dr.
Rev. Henry Loyd
Mr. & Mrs. William Magruder
Miss Bettie Mallory
Miss Fannie Mallory
Mr. Robert Mallory
Mr. William Manby
Miss Bettie McDowell
Mr. & Mrs. D. C. McDowell
Mrs. Ola McKee
Mr. & Mrs. John G. Meredith & dr.
Mr. Benjamin Miller
Mr. & Mrs. John Miller
Miss Lucy Miller
Mr. & Mrs. Benjamin J. Million
Mr. Charles Morris
Mr. & Mrs. Garnett Morris
Mr. & Mrs. James S. Morris
Dr. & Mrs. Charles Nelson Goldborough & drs.
Rev. C. J. Nugent
Mr. & Mrs. Robert L. Nutter
Mr. & Mrs. I. B. Overstreet & drs.
Mr. & Mrs. Milton G. Overstreet
Mr. & Mrs. Samuel T. Overstreet
Mr. Walter Overstreet
Mr. Wilder Overstreet
Mr. & Mrs. Willis Overstreet
Mr. & Mrs. U. R. Palin
Mrs. Lida Paulger
Mr. & Mrs. A. V. Payne
Mr. Alvah Prewitt
Mrs. Lou Prewitt & drs.
Mr. Lyndon Prewitt
Mr. William Prewitt
Mr. & Mrs. William C. Pryor
Mr. John M. Ratcliff
Mr. & Mrs. Owen B. Ratcliff
Mr. & Mrs. Samuel Ratcliff
Mr. & Mrs. Isaac T. Risley
Mr. & Mrs. George Rossell & dr.
Mr. Bushrod Rowlett
Mr. Felix Rowlett
Mr. W. W. Rowlett & drs.
Mr. John L. Russell
Miss Mary Russell
Mr. William Z. Russell
Rev. & Mrs. J. T. Sampson & drs.
Mr. & Mrs. Charles Sauer & drs.
Mr. Charles Sauer, Jr.
Mr. Sanford Sauer
Mr. & Mrs. John W. Selph

Stewart Dry Goods Co.
4th Ave and Walnut St. (Incorporated)

The New Ideas in ENGRAVING.
Wedding Invitations & Visiting Cards.

Mr. & Mrs. Edward Slater & drs.
Mrs. Henry Slater & drs.
Miss Hermia Slater
Mr. & Mrs. C. W. Smith & dr.
Mr. & Mrs. W. E. Smith
Mr. & Mrs. Coleman H. Snead
Mr. & Mrs. Elmer E. Snyder
Mr. & Mrs. Bruce Starkey
Mr. & Mrs. George Starkey & dr.
Mr. & Mrs. George Starkey, Jr.
Mrs. Julia Starkey
Mr. Albion Taylor
Miss Alice Taylor
Miss Kate Taylor
Mr. & Mrs. Parker D. Taylor
Mr. Sanford Taylor
Rev. J. B. Tharp
Miss Emma Thomas
Mr. & Mrs. Russell Thompson
Mr. & Mrs. J. C. Wade & dr.
Mr. & Mrs. John Watkins
Mr. & Mrs. John R. Wilhite
Mr. & Mrs. Joel T. Wilson
Mr. Waide Wilson
Mr. Wallace Wilson
Mr. Richard Woodsmall
Mr. & Mrs. William Woodsmall & drs.
Mr. & Mrs. Julian T. Yager
Mr. & Mrs. Woodford Yager

LAKELAND.

Miss Edmonia T. Ormsby
Mr. Edward Ormsby
Mr. J. Lewis Ormsby
Mr. Stephen S. Ormsby
Mr. William T. Ormsby

LYNDON.

Mr. Alfred Borie & dr.
Mr. Alfred W. Borie
Mr. Edward F. Borie
Mr. & Mrs. Benjamin F. Ewing & dr.
Mr. Benjamin F. Ewing, Jr.
Mr. & Mrs. Henry Ewing
Mr. Samuel Ewing
Mr. & Mrs. John Fenley
Col. & Mrs. C. W. Fowler & dr.
Mr. Frank Fried
Miss Mary Fried
Mr. & Mrs. Norvin T. Harris & drs.
Mr. & Mrs. Benson O. Herr
Mr. Covington Herr
Mr. Lewis H. Herr
Mrs. Susan Herr
Mr. & Mrs. William S. Parker, Jr.
Mr. & Mrs. Clark Penn
Mr. D. G. Rowland
Mr. Samuel H. Simcoe
Mr. & Mrs. Ernest Smith
Mrs. Will Turner
Mr. William Turner, Jr.
Mr. Dorsey Winchester
Mr. & Mrs. William C. Winchester
Mr. James B. Winchester & dr.
Mr. & Mrs. George R. Wood & dr.

Byrne & Speed Coal Co., Inc. | All Kinds of COAL
415 WEST JEFFERSON STREET. | Telephone Main 315.

MEADOW BROOK.

Mr. & Mrs. James F. Bryce
Mr. & Mrs. William H. Calley
Mr. & Mrs. Albert S. Dietzman & dr.
Mr. Richard P. Dietzman
Mr. George S. Schumann
Miss Ida Schumann
Mr. & Mrs. Leo Schumann
Miss Mamie Schumann
Mr. & Mrs. Richard Schumann

MEADOW LAWN.

Mr. & Mrs. Harry Carter
Dr. Thomas B. Greenly
Mr. & Mrs. Claude Ridgeway
Mr. & Mrs. Fred Simcoe
Mr. Paul Villiar
Mr. Henry Watson

MIDDLETOWN.

Mrs. Irene Gates & dr.
Mr. & Mrs. Lloyd W. Gates
Mr. Orlando S. Kline
Mrs. Rebecca M. Kline & drs.
Mr. & Mrs. Edward D. Waters
Mr. Lawrence B. Waters
Dr. & Mrs. Silas O. Witherbee

MOCKING BIRD VALLEY.

Mr. & Mrs. Lewis R. Atwood
Mr. & Mrs. Albert A. Bigelow
Mr. & Mrs. James Callahan
Mr. & Mrs. R. Lee Callahan
Mr. & Mrs. Attilla Cox, Jr.
Mr. & Mrs. Stuart E. Duncan
Mr. & Mrs. R. C. Judge
Mr. & Mrs. Embry L. Swearingen

OAKDALE.

Mr. & Mrs. George Barnett
Mr. & Mrs. Frank Cornell & drs.
Mr. Frederick Cornell
Mr. Eugene L. Hodgkins
Mr. & Mrs. S. Hodgkins
Mr. & Mrs. Charles Ogden
Mr. & Mrs. Charles Reed
Mr. & Mrs. Benjamin F. Rogers

O'BANNON.

Mr. & Mrs. D. H. Bowman
Mr. & Mrs. A. O. Brand
Mr. & Mrs. John Brand
Mr. & Mrs. Peyton Clarke
Mr. & Mrs. R. T. Collins
Mr. Miller Anderson
Mr. & Mrs. Frank G. Hogan
Mr. & Mrs. Zachary McKay
Mr. & Mrs. Herbert J. Stone

METILE (Metal Tile) { An Enameled and Embossed Wall Covering. H. M. ENGLEMAN, 515 Third. (See Page 3)

O'RELL.

Mr. & Mrs. W. M. Hart
Mr. & Mrs. W. B. Lyons & dr.
Mr. & Mrs. L. A. McCullough & drs.
Mr. William McCullough
Mr. & Mrs. T. B. Miller & drs.
Mr. & Mrs. W. L. Weller
Mr. W. L. Weller, Jr.
Mr. Paul Weller
Mr. & Mrs. A. L. Woods & dr.

PEWEE VALLEY.

Mr. & Mrs. Hervey L. Armstrong
Mr. & Mrs. Thos. K. Barbee
Mr. & Mrs. Robert Bingham
Mr. & Mrs. George T. Blackley & drs.
Mr. & Mrs. H. Van S. Brown
Mr. & Mrs. Claud Buckley
Mr. & Mrs. James F. Buckner
Mr. Albert W. Burge
Dr. Herbert Caldwell
Mr. & Mrs. Charles Calvert
Mr. & Mrs. J. Hoadley Cochran
Mr. Alexander Craig
Miss Alice Craig
Mrs. Annie Craig & dr.
Mr. Merton G. Craig
Mr. & Mrs. Harry Crittenden
Mrs. K. C. Davies
Miss Martha C. Davies
Mrs. Anna Dulaney
Mr. W. H. Dulaney
Mr. & Mrs. Walter S. Forrester & dr.
Mr. & Mrs. Carleton Gaines
Mr. & Mrs. Frank E. Gatchell
Mr. & Mrs. Charles W. Gheens & dr.
Mr. C. Edwin Gheens
Mrs. Bertie Guy
Mrs. Thomas Harris
Dr. Eleanor A. Harthill
Miss Lelah Henley
Mr. Peyton H. Hoge
Judge & Mrs. W. H. Holt & dr.
Mr. & Mrs. Donald R. Jacob
Mr. & Mrs. Darwin W. Johnson
Mr. & Mrs. Kendrick Johnson
Miss Mamie Johnson
Mr. & Mrs. W. N. Jurey
Mr. & Mrs. Murray S. Kice
Judge & Mrs. Samuel B. Kirby
Mr. & Mrs. John M. Kirk
Mrs. Mary C. Lawton & drs.
Mr. & Mrs. William S. Lee
Mrs. C. A. Matthews & drs.
Mr. Edward H. Matthews
Miss Leal McAfee
Mr. & Mrs. William Micon
Mrs. Samuel Miller
Mr. & Mrs. Claud D. Moody & dr.
Mr. & Mrs. Sidney S. Muir & dr.
Mr. & Mrs. W. H. Newman & dr.
Mr. & Mrs. Mayzick O'Brien
Mr. W. N. Ginberg
Mr. Emmet O'Neal
Mr. Goodloe O'Neal
Judge & Mrs. Joseph T. O'Neal
Mr. J. T. O'Neal, Jr.
Merrit O'Neal
Mrs. Mary McChord Ray
Mrs. W. C. Reamer
Mr. & Mrs. William Ross & dr.
Mrs. Alexander L. Semple
Mr. & Mrs. W. H. Stine

FOR 30 YEARS THE LEADING HOUSE IN UMBRELLAS. | Geo. E. Cross Co., Inc. 4th Ave near Green

Mr. James H. Turner
Mr. & Mrs. N. W. Warfield
Mr. N. W. Warfield, Jr.
Mr. & Mrs. George R. Washburne
Mr. & Mrs. Sherman Weatherly
Mrs. Elizabeth Willey & drs.
Mr. James S. Willey
Mr. T. Strater Willey
Mr. Albert Willis
Mrs. Albert Willis
Mr. Charles F. Wooldridge
Mr. & Mrs. Powhatan Wooldridge & dr.
Mr. Powhatan Wooldridge, Jr.

PLEASURE RIDGE PARK.

Mr. & Mrs. Lee J. Arbegust & drs.
Mr. William Arbegust
Dr. Loomis C. Blanton
Dr. & Mrs. John W. Blanton
Mr. Carlyle Blanton
Mr. & Mrs. H. Brent Cooke & drs.
Mr. Brent Cooke, Jr..
Mrs. George Dearing
Mr. & Mrs. Frank G. Erskine
Miss Juliet Erskine
Maj. & Mrs. Thomas H. Hays & drs.
Mr. & Mrs. George A. Hikes & drs.
Mr. West Hill
Mr. & Mrs. Benjamin H. Kerrick & drs.
Mr. Harry B. Kerrick
Mr. Leo Kerrick
Mr. William L. Kerrick
Mr. Samuel G. McElroy
Mr. & Mrs. Claude F. McFarlan
Mr. & Mrs. Lucas Moore
Mr. & Mrs. Fulton G. Paine
Dr. & Mrs. Dudley S. Reynolds
Miss Jessie R. Smith
Mr. & Mrs. Minor G. Stewart
Mr. & Mrs. William N. Swann
Mr. & Mrs. Knolen E. White
Dr. J. M. Wilson

PROSPECT.

Mr. & Mrs. John T. S. Brown
Dr. & Mrs. A. M. Morrison

RESERVOIR PARK.

Mr. & Mrs. Walter S. Adams
Mr. & Mrs. George H. Keller
Mr. & Mrs. T. B. McCabe
Mr. Frank H. Vaughan
Mr. & Mrs. E. G. Walker
Dr. & Mrs. Franklin Walker
Mrs. F. K. Walker

RIVERSIDE.

Dr. A. B. Applegate & drs.
Mr. Harry Applegate
Mr. Stacy Applegate
Mr. Frank Jockell
Mr. & Mrs. Henry Jockell & dr.
Mr. & Mrs. Samuel Stites
Mr. Richard Stites

Quick Meal Gas RANGES Lead In QUALITY, STYLE, NAME and MERIT. Sold by Geher & Son, 217 W. MARKET ST.

ST. MATTHEWS.

Mr. & Mrs. Charles D. Adams & dr.
Mr. Covington Arteburn
Mrs. Frances B. Arteburn
Mr. Frank Arteburn
Mr. & Mrs. J. D. Arteburn
Mr. & Mrs. Norbourne Arteburn
Mr. Shelton Arterburn
Mr. & Mrs. William N. Arteburn
Dr. & Mrs. John Brady
Mr. & Mrs. Matthew Brady
Mr. Charles A. Brown
Mr. George A. Brown
Mr. James P. Brown
Mr. L. L. Brown
Mrs. Tabitha Brown & dr.
Mrs. Theodore Brown & dr.
Mr. & Mrs. Alfred Green
Mr. & Mrs. Gus W. Hardin & dr.
Mr. Hamilton Ormsby Herr
Mr. & Mrs. Robert Warren Herr
Mr. Robert Warren Herr, Jr.
Mr. & Mrs. Alfred H. Hite
Mr. & Mrs. Henry Holzheimer & dr.
Mr. Henry Holzheimer, Jr.
Mr. & Mrs. Hunter Kent & dr.
Dr. & Mrs. Harry Lee
Mr. Edward Lewis
Mr. Samuel Lewis & dr.
Mr. & Mrs. Edward Monohan
Mr. Edward Monohan, Jr.
Mr. John Monohan
Mrs. Lou Neuner & dr.
Mrs. Catherine A. Oldham
Rev. C. L. Pinder
Mrs. Ella H. Rudy
Mr. George Rudy
Mr. & Mrs. James S. Rudy
Mr. Norbonrne O. Rudy
Mr. Taylor Rudy
Mrs. Alice H. Simcoe
Miss Kate Smith
Mr. & Mrs. Roger M. Smith & dr.
Mr. Richard Ten Broeck
Mr. & Mrs. Bethel B. Veech & dr.
Mr. & Mrs. James Veech
Mr. & Mrs. Richard S. Veech & dr.
Hon. Boyd Winchester

SHELBYVILLE.

Mr. & Mrs. David Alexander
Mr. & Mrs. John Allen
Mrs. Arabella Armstrong & drs.
Mr. & Mrs. George A. Armstrong, Jr.
Mr. & Mrs. Tom Bailey
Mr. & Mrs. Winifred Bailey
Mr. & Mrs. Camden Ballard
Mr. Fielding Ballard
Miss Florence Ballard
Mr. & Mrs. John T. Ballard & drs.
Miss Nannie Ballard
Miss Edna Beard
Judge & Mrs. Elliott Beard
Dr. & Mrs. Frank M. Beard
Mr. & Mrs. J. Pryor Beard
Dr. Lowry Beard
Miss Mary Beard
Miss Mattie Beard
Mr. & Mrs. Philip J. Beard
Dr. & Mrs. W. F. Beard & dr.
Dr. & Mrs. B. M. Beckham
Mr. & Mrs. J. C. Beckham
Mr. Will T. Beckham
Mr. & Mrs. Archie Bell
Mrs. Blanche Bell
Mrs. John Bell
Mr. & Mrs. John Bell, Jr.

ARNOLD VIBRATOR
MASSAGE for HEALTH and BEAUTY.
SCHWARZ-NORMAN CO.
State Agts. PAUL JONES BLDG.

Mrs. Elizabeth Berryman & dr.
Mr. & Mrs. Henry Bird & dr.
Mr. & Mrs. Philip Bird
Miss Sallie Bird
Miss Lucy Blakemore
Mr. & Mrs. Ryan Blakemore
Dr. T. E. Bland
Mr. James Boyd
Mr. & Mrs. R. H. Briggs & dr.
Mr. & Mrs. Walter Briggs & dr.
Mr. & Mrs. James C. Bright
Mr. Cameron Brown
Mr. & Mrs. Clarence Brown
Mr. & Mrs. Curtis Brown
Mr. & Mrs. Graham Brown
Mr. & Mrs. Hill Brown
Mr. John Brown
Mr. Samuel Brown
Mr. & Mrs. Benjamin F. Bryant
Mr. John H. Bryant
Mrs. Mary Buckner
Dr. & Mrs. M. L. S. Buckner
Mr. & Mrs. Benjamin Caldwell
Mr. & Mrs. Clarence Caldwell
Mr. & Mrs. Hardin Caldwell
Mr. & Mrs. Robert A. Campbell
Mrs. Adam Carrithers
Dr. Herbert H. Carter
Mr. & Mrs. A. L. Chowning
Mr. George Chowning
Mrs. Lillie Collie
Mr. I. D. Collier
Mrs. Lucy Collier
Mr. & Mrs. Simon Cook
Mr. & Mrs. John M. Cowherd
Mr. Joseph Cowherd
Mr. & Mrs. Eugene Cowles
Mr. & Mrs. B. B. Cozine
Mrs. J. P. Cozine & dr.
Mr. & Mrs. James H. Dale
Mr. Carter Daniel
Mrs. Mattie Daniel
Mr. & Mrs. Walker Daniel
Mr. Will Daniel
Judge & Mrs. Edwin Davis
Mrs. Mary Dennis
Mr. & Mrs. E. J. Doss & drs.
Mr. & Mrs. W. H. Escott & dr.
Mr. Henry G. Evans
Mr. & Mrs. Benjamin Farmer
Mr. & Mrs. Alexander Fible
Mr. & Mrs. James Foree & dr.
Mrs. Lewis Frederick & dr.
Hon. & Mrs. George G. Gilbert & dr.
Mr. & Mrs. Ralph Gilbert
Mr. Samuel Glass
Mrs. Elizabeth Goff & dr.
Mr. Morris Goff
Mr. & Mrs. George Goodloe
Mr. Alexander Goodman
Mr. A. R. Goodman
Mr. Guthrie Goodman
Mr. & Mrs. James V. Goodman
Miss Tommie Greathouse
Mr. Charles Guthrie
Mr. & Mrs. Dudley Guthrie
Mr. Frank Guthrie
Mrs. James Guthrie
Mrs. James D. Guthrie
Mr. & Mrs. James Morris Guthrie
Mrs. Jeptha Guthrie
Mrs. Julius Guthrie
Mr. Ralph Guthrie
Mr. Lester Hackworth
Mr. & Mrs. Will Hackworth
Miss Cornelia Hall
Mr. & Mrs. Curtice Hall
Mr. & Mrs. Edward Hall
Miss Eliza Hall
Mr. & Mrs. Eugene Hall
Mr. & Mrs. Joseph Hall
Mrs. Margaret Hall
Miss Mary Hall
Mrs. Mary Hall
Mr. Matthews Hall
Mr. Will Hall
Mr. & Mrs. Woody Hall
Mr. W. H. Hall & drs.
Mr. & Mrs. Charles Hanna
Mrs. John Hanna

EUREKA FLOUR HIGHEST GRADE. Ask Your Grocer For It. EDINGER & CO.

Mr. & Mrs. Alvin Harbison
Mrs. Annie Harbison
Mr. & Mrs. Benjamin Harbison
Mr. Bird Harbison
Mr. & Mrs. Emmett Harbison
Mr. & Mrs. Howard Harbison
Mr. & Mrs. Marion Harbison
Miss Mattie Harbison
Mrs. Mattie Harbison
Mr. & Mrs. Samuel Harbison
Mr. William Harbison
Miss Willie Harbison
Mr. & Mrs. William Harris & dr.
Mr. Willis Harris
Miss Hettie Hawes
Mr. & Mrs. Samuel Hedden & dr.
Mr. William Hedden
Mr. & Mrs. William Henning & dr.
Miss Bessie Hickman
Mr. John Higgins
Mrs. Emma Hocker
Mr. John Holland
Mrs. Lou Holland
Miss Mamie Holland
Rev. B. F. Hungerford
Miss Ora Hunt
Mrs. Sue Johnson
Dr. & Mrs. Graham Lawrence
Mr. & Mrs. Wilson Layson
Mr. & Mrs. Jack Letcher
Mr. & Mrs. Charles M. Lewis
Mr. & Mrs. Alexander R. Logan
Mr. & Mrs. Beverly Logan
Miss Frances Logan
Mr. & Mrs. George W. Logan & dr.
Mr. Guthrie Logan
Mr. & Mrs. James I. Logan & drs.
Miss Nettie Logan
Miss Sallie Logan
Mr. & Mrs. Thomas Logan
Dr. & Mrs. William B. Logan
Mr. & Mrs. A. C. Long
Mrs. James L. Long & dr.
Mr. & Mrs. S. M. Long
Mr. & Mrs. Tom Lyons & drs.
Mr. & Mrs. William Henry Maddox
Dr. Herbert Maddox
Mr. & Mrs. Joseph H. Maddox & drs.
Mr. & Mrs. Charles C. Marshall
Mr. & Mrs. Harry Martin
Mr. & Mrs. Benjamin Matthews
Miss Josephine Matthews
Mr. & Mrs. F. M. McClure & drs.
Mrs. Alice McGrath
Mr. & Mrs. William McGrath
Mr. Miles McKee & drs.
Rev. H. D. C. McLachlan
Mr. & Mrs. E. C. McMahan
Mr. & Mrs. Charles McMakin
Mr. & Mrs. Adam McMakin
Mr. William McMakin
Mrs. Bettie Meriwether
Miss Edna Middelton
Mr. & Mrs. George N. Middelton
Mr. & Mrs. James D. Middelton
Mr. & Mrs. James F. Middelton
Mr. & Mrs. John A. Middelton
Mr. & Mrs. John T. Middelton
Mr. & Mrs. Wallace R. Middelton
Mr. William R. Middelton
Mr. & Mrs. John Moore
Mrs. Mary A. Moore
Mr. Owen Moore
Mrs. K. Y. Moreland
Miss Linnie Martin
Mr. Henry Moxley
Mr. & Mrs. S. B. Moxley & dr.
Mr. S. B. Moxley, Jr.
Lieut. & Mrs. W. C. P. Muir
Mr. & Mrs. Pope Nicholas
Prof. & Mrs. J. E. Nunn & dr.
Mr. Lindsey Nunn

Falls City Meat Market | J. F. SULLIVAN, Manager. | Fresh Meats
352 2nd St. | | Both Phones 251

Miss Emma Owen
Mr. Jacob Owen
Mr. & Mrs. William M. Owen
Mr. William M. Owen, Jr.
Mr. & Mrs. Frank P. Peak & dr.
Mr. & Mrs. Ludlow Petty
Mr. & Mrs. George Pickett
Mrs. John T. Place
Miss Annie Poynter
Mrs. Clara Poynter & drs.
Mr. Fletcher Poynter
Mr. Henry Poynter
Mr. Horace Poynter
Mr. & Mrs. R. D. Pratt
Mrs. J. J. Ramsey
Miss Rosa Randolph
Mr. & Mrs. William F. Randolph
Mr. William H. Roe
Mrs. U. S. Rogers
Mr. & Mrs. Bate Ross & dr.
Prof. & Mrs. George L. Sampson
Mr. & Mrs. William Scott
Mr. William Scott
Mr. & Mrs. John S. Shannon & dr.
Mr. & Mrs. Lee Shannon
Mr. & Mrs. Ed D. Shinnick
Mr. & Mrs. Edgar Sleadd
Mr. & Mrs. D. Ross Smith
Mr. & Mrs. E. Dent Smith
Dr. & Mrs. E. B. Smith
Mr. & Mrs. George Smith & drs.
Mr. & Mrs. Grant Smith
Mr. & Mrs. Lewis Smith
Mr. & Mrs. Robert A. Smith & dr.
Mrs. Thomas Smith
Mr. & Mrs. James Stewart
Rev. & Mrs. David M. Sweets
Miss Sallie Tevis
Mr. Benjamin Thomas
Mr. & Mrs. Percy Thomas & dr.
Dr. & Mrs. William Thomas Buckner
Mr. & Mrs. W. J. Thomas
Miss Evalyn Todd
Mr. & Mrs. John K. Todd & dr.
Capt. Thomas Todd & drs.
Mr. & Mrs. Thomas Tucker
Mr. & Mrs. Chester Turner
Mr. & Mrs. J. S. Turner
Miss Harriet Vance
Miss Mary Vance
Miss Ruth Vance
Mr. & Mrs. Abe Van Dyke
Mr. & Mrs. Shelby Van Hoy
Mr. & Mrs. Benjamin Van Meter
Mr. & Mrs. L. M. Van Meter & drs.
Mr. & Mrs. Edgar Vaughn
Mr. & Mrs. Beard Wakefield
Mr. James Wakefield
Mr. & Mrs. J. M. Wakefield
Mr. & Mrs. J. M. Wakefield, Jr.
Mr. & Mrs. Matthew Wakefield
Mr. & Mrs. Hart Wallace
Mrs. Mary Adair Wallace
Mrs. Cliff Walters
Mr. & Mrs. Calvin Weakley
Miss Hattie Weakley
Miss Rena Weakley
Mrs. Victorine Weakley & dr.
Mr. & Mrs. Alfred M. Webber
Mrs. Mary Webber
Mr. & Mrs. Thompson Webber
Mr. & Mrs. Philip Weissinger
Dr. Henry Williams
Mr. & Mrs. John Williams
Mr. Thomas Williams
Miss Angie Willis
Miss Anna Willis
Miss Bettie Willis
Mrs. Elizabeth Willis
Mr. & Mrs. George Willis
Miss Ida Willis
Mr. & Mrs. John Willis
Mr. & Mrs. Luther C. Willis
Mr. & Mrs. Ed. R. Wilson
Mr. James Wilson
Mr. William Wilson
Prof. & Mrs. W. M. Wilson

Stewart Dry Goods Co.
(Incorporated) 4th Ave and Walnut St.
Fine CHINA and CUT GLASS. HOUSE FURNISHING GOODS & BRICK-A-BRAC

Mr. & Mrs. Morrison Wolcott
Mr. Archibald Young
Mr. William Young

SOUTHERN HEIGHTS.

Mr. & Mrs. G. Allen Birch
Mr. & Mrs. Charles B. Allison
Mr. C. Bright Allison
Mr. & Mrs. G. A. Birch
Mr. & Mrs. Albert B. Charlton
Dr. & Mrs. J. T. Dunn
Mr. & Mrs. Charles C. Fuller
Miss Belle Hays
Miss Emma Hays
Miss Mary Hays
Mr. & Mrs. James E. Hegan
Mrs. Julia Lyon
Mrs. Thompson A. Lyon
Mr. & Mrs. Fulton Mandeville
Mr. & Mrs. Frank McKenzie
Mr. Frank W. Mershon
Mr. & Mrs. Joseph H. Mershon
Mr. Joseph K. Mershon
Mr. & Mrs. Brent Moore
Mr. & Mrs. Charles M. Phillips & dr.
Mr. Montague Phillips
Mr. & Mrs. Albert G. Ronald
Dr. & Mrs. George W. Ronald
Mr. & Mrs. Adam D. Scott
Mr. & Mrs. J. B. Wathen
Mr. & Mrs. Charles K. Webb

UPPER RIVER ROAD.

Mr. & Mrs. John Throckmorton Bate
Dr. & Mrs. Charles E. Canine
Mr. Hugh J. Caperton
Mr. & Mrs. John H. Caperton
Mr. William E. Chess
Mr. & Mrs. Albert R. Cooper
Mrs. G. Mallory Davis
Mr. & Mrs. Henry B. Hewett
Mr. & Mrs. George R. Hunt
Mr. & Mrs. Avery Robinson

VALLEY STATION.

Mr. & Mrs. William P. Adams & dr.
Mr. Charles Aydelotte
Mr. & Mrs. George W. Aydelotte
Mrs. Bettie Bowser
Mr. & Mrs. Thomas Buckman
Mr. & Mrs. L. M. Camp & drs.
Mr. & Mrs. John R. Conn
Mrs. Elizabeth W. Dodge & dr.
Mr. & Mrs. E. L. Dodge
Mr. & Mrs. Frank Dodge
Mr. & Mrs. Joseph Dodge
Miss Sherman Dodge
Mr. & Mrs. Sidney Dodge
Dr. & Mrs. Samuel S. Foss & drs.
Mrs. Aurelia O. Kennedy
Mr. & Mrs. Joseph M. Kennedy
Mr. J. Hewett Kennedy
Mr. William C. Kennedy
Mr. & Mrs. John W. Knadler & dr.
Mr. & Mrs. Horace W. Moremen & dr.
Mr. & Mrs. I. P. Moremen & drs.
Mr. Samuel A. Moreman

Byrne & Speed Coal Co., Inc. | All Kinds of COAL
415 WEST JEFFERSON STREET. | Telephone Main 315.

Mr. Willis W. Moremen & drs.
Mr. & Mrs. R. H. Stonestreet
Mr. Frank L. Wilkerson
Mr. & Mrs. Joseph H. Wilkerson & drs.

WALNUT HILLS.

Mr. & Mrs. W. Fred Booker, Jr.
Mr. & Mrs. Philip S. Crutcher

WARWICK VILLA.

Mr. & Mrs. Clarke Dorsey
Mr. John Dorsey
Mr. Blake Eastand
Mr. & Mrs. Jos. Foreman
Mr. & Mrs. R. J. Heady
Mrs. Annie Herr & drs.
Mr. Brobson Herr
Mr. Oliver Herr
Mr. & Mrs. Thomas Maddox
Mr. & Mrs. J. C. McFerran
Mr. & Mrs. J. Montgomery Hunter
Mr. & Mrs. James Scott
Mr. & Mrs. Ben C. Weaver & dr.
Mr. Burton C. Weaver
Miss Josie Weaver
Mr. William L. Weaver

WEST POINT.

Mr. & Mrs. Ernest Applegate
Mrs. J. W. Applegate & dr.
Mr. & Mrs. J. G. Brashear
Mr. & Mrs. B. D. Brown
Mrs. Kate Burchiel
Dr. & Mrs. W. E. Crutcher
Mrs. Susan Bullitt Dixon
Mr. & Mrs. J. E. Geoghegan
Mrs. Maud Hayden
Mr. & Mrs. S. Henry & dr.
Mr. & Mrs. John Hughes
Mr. Dee Elrod Jenkins
Mrs. Lavinia Jenkins & dr.
Mr. & Mrs. John Kingsley
Mr. & Mrs. George Layman
Mr. B. K. Lewis & drs.
Mr. & Mrs. F. R. Lord
Mrs. A. E. McCoy
Mr. & Mrs. C. M. McGlothin
Miss Minnie Hoyle
Dr. & Mrs. Lindsey Morrison
Mr. & Mrs. James Murray
Mr. & Mrs. John Murray
Mr. & Mrs. J. W. A. Myers
Mr. & Mrs. Jesse Payne
Dr. & Mrs. J. V. Prewitt & dr.
Dr. & Mrs. D. F. Roberts, Jr.
Mr. & Mrs. Charles Shean
Mrs. Belle Sheets & dr.
Mr. George Sheets
Mr. & Mrs. Arthur Shields
Mr. & Mrs. E. C. Spence
Mr. Harry Spence
Mrs. Alice Starkey
Mrs. Annie Taylor
Miss Rice Thurman
Mrs. Kate Waller
Mr. & Mrs. Joshua Whayne
Mrs. J. W. Williams & dr.
Mr. Thomas Williams
Mr. J. W. Williams, Jr.
Mr. & Mrs. James A. Withers & dr.
Mr. Roy Withers
Mr. & Mrs. Thomas Wright

MRS. K. C. COSTIGAN,

CHOICE
MILLLINERY

405 NORTON BUILDING,

N. W. Cor. 4th and JEFFERSON.

PHONE 7291.

LOUISVILLE, KENTUCKY.

PART EIGHTH.

SHOPPING GUIDE.

THE BLUE BOOK.

CONTAINING A SELECTED LIST OF PROMINENT FIRMS AND INDIVIDUALS OF LOUISVILLE AND NEW ALBANY, ARRANGED UNDER THEIR PROPER PROFESSIONAL AND BUSINESS HEADINGS,

Presentation Academy

Fourth and Breckinridge Streets,

LOUISVILLE, KY.

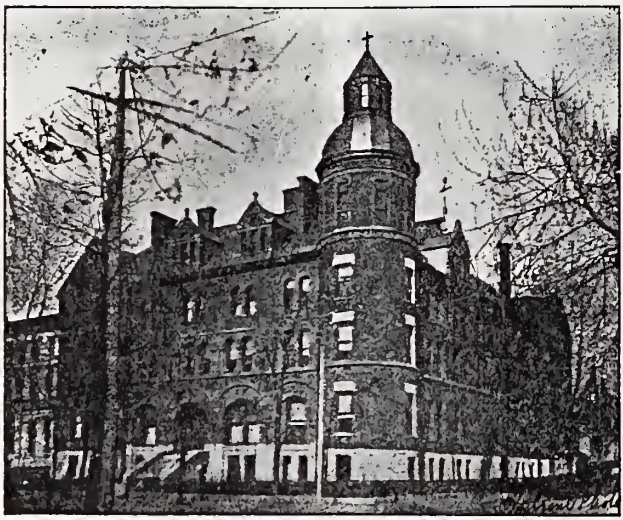

THIS INSTITUTION affords every advantage for a thorough Practical Modern Education. Specialists for German and French. Music and Art presided over by efficient teachers.

For full particulars apply at the Academy.

SHOPPING GUIDE.

Academy.

PRESENTATION ACADEMY,
Sister Eutropia superior, 939 Fourth, cor Breckinridge (See page opposite)

Aluminum Cooking Utensils.

GEHER & SON,
217 W. Market (See top lines)

Antique Furniture.

BECKER EMIL,
317 Seventh

Art Dealers.

KLAUBER E.
340 Fourth (See card back cover)

Architects.

SHEBLESSY J. F.
400 Commercial bldg, se cor Fourth and Main

SMITH ARTHUR R.
209 Norton bldg, 358 Fourth

Artists.

JOINER HARVEY,
51 Courier-Journal Office bldg

Authors.

LA BREE BEN COL.
201 Norton bldg, 358 Fourth

ROY C. WARNER,

AUTOMOBILE TIRES and Tire Sundries.

Home Phone 6351.

656 THIRD STREET.

Automobile Tires.

WARNER ROY E.
656 Third

Automobiles.

OLDSMOBILE CO. OF KY.
130 E. Main

Banks.

BANK OF COMMERCE,
Main ne cor Fifth

COMMERCIAL BANK & TRUST CO., Paul Jones bldg

FIRST NATIONAL BANK,
Main se cor Fifth

GERMAN BANK,
Market nw cor Fifth

KENTUCKY TITLE SAVINGS BANK, Fifth and Court Place

LOUISVILLE TRUST CO.
Market sw cor Fifth (See adv inside back cover)

NATIONAL BANK OF KY.
241 and 243 W. Main

SOUTHERN NATIONAL BANK,
326 W. Main

Booksellers and Stationers.

MORTON JOHN P. & CO.
440 to 446 W. Main (See adv opp Macauley's Theater diagram)

Brick Manufacturers.
(Fire.)

LOUISVILLE FIRE BRICK WORKS, Highland Park

Made In Louisville | — Our Great Specialty — STOVES AND RANGES Made in Louisville. GEHER & SON, 217 W. Market.

Brokers.

(Stocks, Bonds, etc.)

LYONS W. L. & CO.
201 to 206 Keller bldg

SHARP J. M. & CO.
406 W. Main

Cabinet Makers.

BECKER EMIL,
317 Seventh (See adv page 4)

Cameras and Supplies.

CROSS GEO. E. CO.
417 to 421 Fourth (See top lines)

Carpets.

BACON J. & SONS, (Incorporated.)
332-340 W. Market and 319 Fourth

Caterers.

BENEDICT JENNIE C. & CO.
512 Fourth

WOLF JOSEPHINE,
1061 Third

Chewing Gum Manufacturers.

AMERICAN CHICLE CO.
Jefferson sw cor Campbell (See adv inside back cover)

Chiropodists.

MISS LOUISE,
318-320 Equitable bldg

WILSON ROSE MISS,
628½ Fourth, second floor (See adv opp page 149)

LORD A. MRS.
Norton bldg, 358 Fourth

Cloaks, Suits, etc.

GUTMAN H. J. & CO.
521 Fourth

Coal.

SCANLON COAL CO.
(Incorporated)
Fox Ridge Coal
A Choice
High Grade Fuel.
Tels: Cumb. S. 405-a. Home 405, 406.
9th and Kentucky Sts.

Coal.

(Wholesale and Retail.)

BYRNE & SPEED COAL CO.
415 W. Jefferson (See top lines)

Coke.

(Wholesale and Retail.)

BYRNE & SPEED COAL CO.
415 W. Jefferson (See top lines)

Confectioners.

MISS JOSEPHINE WOLF,
Joseph Wolf, Manager.
Confectioner and Caterer.
Special attention to Weddings, Receptions, etc. Fancy Ices and Cakes.
Call or telephone for estimates.
1061 THIRD STREET,
Both Phones 981. LOUISVILLE, KY.

Corsets and Accessories.

HEIDELBERG MARGARET,
626 Fourth (See adv page 26)

Dairy.

BONNIE VIEW JERSEY DAIRY,
1016 Third, tel Cumb. South 1731 Home 916

Dairy Feeds.

EDINGER & CO.
Fourteenth and Magazine, Cumb. phone 19, Home phones 19 and 8191 (See top lines)

Dentists.

DUNN CHAS. E.
921 Second

KETTIG ED. M.
318 W. Walnut

TILESTON HARRY B.
314 Equitable bldg

TILESTON HARRY B., JR.
314 Equitable bldg

WILDER FRED R.
309 Gaulbert bldg, 628½ Fourth

Distillers.

WRIGHT & TAYLOR,
135-137 W. Main (See adv inside front cover)

ARNOLD VIBRATOR
— STIMULATION BY VIBRATION —
SCHWARZ-NORMAN CO.
State Agts. PAUL JONES BLDG

Directory Publishers.

CARON DIRECTORY CO.
Publishers Louisville City Directory, Louisville Blue Book, Paducah, Ky., City Directory, New Albany and Jeffersonville, Ind., Directory, 316 W. Green (See adv page 148)

Dressed Poultry, Fresh Meats and Vegetables.

FALLS CITY MEAT MARKET,
John F. Sullivan, mngr., 352 Second (See top lines)

Dry Cleaning.

BENZOLE GARMENT CLEANING CO., 635 Fourth (See adv page 196 and opp 154)

PULS H. A. J.
528 Fifth (See adv page 2)

Dry Goods.
(Retail.)

BACON J. & SONS, (Incorporated.)
332-340 W. Market and 319 Fourth

STEWART DRY GOODS CO.
se cor Fourth and Walnut (See top lines and page 1)

Dye Houses.

BENZOLE GARMENT CLEANING CO., 635 Fourth (See adv page 196 and opp 154)

Dye Houses Steam.

PULS H. A. J.
528 Fifth (See adv page 2)

Elevators Grain.

EUREKA ELEVATOR,
Edinger & Co. proprs, Fourteenth and Magazine, Cumb. phone 19, Home phones 19 and 8191 (See top lines)

EDINGER & CO.
Fourteenth and Magazine, Cumb. phone 19, Homes phones 19 and 8191 (See top lines)

Engravers.
(Wedding Invitations and Visiting Cards.)

KENTUCKY ENGRAVING CO.
442 Fifth (See adv opp page 272)

MORTON JOHN P. & CO.
440 to 446 W. Main (See adv opp Macauley's Theater diagram)

Face and Scalp Treatment.

WILSON ROSE MISS,
628½ Fourth, second floor (See adv opp page 149)

Facial Massage.

MISS LOUISE,
318-320 Equitable bldg

Filters.

SUPERIOR FILTER & SPECIALTY CO., 518 Third (See adv page 8)

Fire Brick Manufacturers.

LOUISVILLE FIRE BRICK WKS.
Highland Park

Floors—Hardwood.

ENGLEMAN H. M.
515 Third (See top lines)

Florists.

SCHULZ JACOB,
644 Fourth (See adv opp page 153)

THOMPSON C. B.
632 Fourth (See adv page 152)

Flour Dealers.

EDINGER & CO.,
EUREKA FLOUR.
NO BETTER FLOUR MADE.
14TH AND MAGAZINE.
Cumb. Phone Main 19.
Home Phones 19 and 8191.

Furnaces—Hot Air.

MURRAY HARRY,
217 Eighth (See adv opp page 33)

Furniture—High Class.

BACON J. & SONS, (Incorporated.)
332-340 W. Market and 319 Fourth

KEISKER FRED W. & SON,
586 Fourth

SCHUPP & SCHMIDT MFG. CO.,
421-423 W. Market

EDINGER & CO. .... PHONE US FOR .... For Your Horses.
Both Phones 19 EUREKA GROUND FEED Contains Everything
14th & Magazine. Needed Except Hay.

Furniture Polish.

SUPERIOR FILTER & SPECIALTY CO., mnfrs of Magic Renew Gloss 518 Third (See adv page 8)

Gas Companies.

UNITED GAS & ELECTRIC CO. 138 to 142 E. Spring, New Albany (See adv opp page 133)

Gas Ranges.

GEHER & SON, 217 W. Market (See top lines)

Gloves.

CROSS GEO. E. CO. 417 to 421 Fourth (See top lines)

Grain.

EDINGER & CO. Fourteenth and Magazine, Cumb. phone Main 19, Home phones 19 and 8191 (See top lines)

Ground Feed.

EDINGER & CO. mnfrs of Eureka Ground Feed for horses, Fourteenth and Magazine Cumb. phone Main 19, Home phones 19 and 8191 (See top lines)

Hair Dressing.

BRUNER & DURNING, 420 Equitable bldg

Hair Goods.

Alice Trautman. Marie Shire.
Miss "Alice's" Hair Store
ALICE TRAUTMAN & CO., Prop'rs,
327 FOURTH AVE,
Between Market and Jefferson.

Hair Store and Dressers.

LORD A. MRS. Norton bldg, 358 Fourth

Hardwood Floor Finish.

SUPERIOR FILTER & SPECIALTY CO., mnfrs of Magic Renew Gloss 518 Third (See adv page 8)

Hardwood Floors.

ENGLEMAN H. M. 515 Third (See top lines)

Hay.

EDINGER & CO. receivers and shippers of choice Western Timothy and Alfalfa Hay, Fourteenth and Magazine, Cumb phone Main 19, Home phones 19 and 8191 (See top lines)

Heating and Ventilating.

MURRAY HARRY, 217 Eighth (See adv opp page 33)

Hotels.

LOUISVILLE HOTEL, 622 to 636 W. Main (See adv opp page 149)

House Furnishing Goods.

GEHER & SON, 217 W. Market (See top lines)

Household Furnishings.

BACON J. & SONS, (Incorporated.) 332-340 W. Market and 319 Fourth

Insurance Agents.

(Fire.)

DANFORTH J. L. & CO. Main ne cor Third

Ladies' Garment Specialists.

BESTEN & LANGEN, 538 to 540 Fourth
Ladies' Lingerie and Neckwear.

HEIDELBERG MARGARET, 626 Fourth (See adv page 26)

Ladies' Tailors.

DEVEJIAN JOHN, Wells bldg, 636 Fourth

REICHMAN AARON, 406 Norton bldg

SILVERMAN B. H. 631 Third

Falls City Meat Market | J. F. Sullivan, Mngr. | Fresh Meats, Vegetables, —AND— Dressed Poultry.
Both Phones 251. 352 2nd Street.

Laundries.

OLD
RELIABLE
LAUNDRY
MODERN EQUIPMENT,
Tel. 1068.

Lawyers.

ATTKISSON EUGENE R.
1304 to 1309 Lincoln Savings Bank bldg

BATSON & CARY,
207 Lou. Trust Co. bldg

BINGHAM & DAVIES,
718 Paul Jones bldg

BRIGGS GEORGE G.
711 Lou. Trust Co. bldg

BULLITT ALEX. SCOTT,
313-314 Ky. Title bldg

BULLITT THOMAS W
BULLITT WM MARSHALL } Lawyers
BULLITT KIETH L
502 to 506 Illinois Life bldg

BURTON GEORGE L.
401 Lou. Trust Co. bldg

CAMPBELL & YOUNG,
401 Norton bldg

EAGLES WILLIAM B.
702 Lou. Trust Co. bldg

EDWARDS DAVIS W.
209 Lou. Trust Co. bldg

FAIRLEIGH, STRAUS & FAIRLEIGH, 825 The Paul Jones bldg

GREENSTEIN MAX I.
608 Lincoln Savings Bank bldg

GRUBBS & GRUBBS,
50 to 52 Kenyon bldg

HERR HARDIN H.
401 Norton bldg

HILLSMAN WILLIAM P.
505 Lou. Trust Co. bldg

McDERMOTT & RAY,
Suite 515 Lou. Trust Co. bldg

O'CONNOR & O'CONNOR,
316 Ky. Title bldg

POPHAM & WEBSTER,
605-606 Lou. Trust Co. bldg

SEYMOUR CHARLES B.
605 Lou. Trust Co. bldg

STROTHER JOHN C.
716 Lou. Trust Co. bldg

TABB GEORGE CARY,
204 Lou. Trust Co. bldg

TAYLOR CHARLES F.
502 Lou Trust Co. bldg

THUM & CLARK,
(William Warwick Thum and G. Garner Clark) 805-806 Columbia bldg

YOUNG BENNETT H.
406-407 Lou. Trust Co. bldg

Linens and Wash Goods.

STEWART DRY GOODS CO.
se cor Fourth and Walnut (See top lines and fly B)

Manicure.

LORD A. MRS.
Norton bldg, 358 Fourth

WILSON ROSE MISS,
628½ Fourth, second floor (See adv opp page 149)

Manicuring.

BRUNER & DURNING,
420 Equitable bldg.

Manicurist.

MISS LOUISE,
318-320 Equitable bldg

Massage.

BRUNER & DURNING,
420 Equitable bldg

Massage—Electric.

ARNOLD VIBRATOR CO.
Schwarz-Norman Co. agts., 803 Paul Jones bldg

Massage Treatment.

McCLELLAN M. MISS,
634 Fourth, phone Main 3539

Stewart Dry Goods Co.
(Incorporated) 4th Ave and Walnut St.

—LADIES TAILORING AND—
FINE DRESSMAKING.

Meats, Vegetables and Dressed Poultry.

FALLS CITY MEAT MARKET,
Jno. F. Sullivan, mngr., 352 Second (See top lines)

Men's Furnishings.

APPEL LOUIS,
507-509 Fourth and 440 W. Market

ROCHE & ROCHE,
Paul Jones bldg, 408 Fourth

Merchant Tailors.

KLEIDERER L. P.
408-409 Norton bldg

Metile (Metal Tiling)

ENGLEMAN H. M.
515 Third (See top lines)

Millinery.

BACON J. & SONS, (Incorporated.)
332-340 W. Market and 319 Fourth

COSTIGAN KATE C. MRS.
405 Norton bldg, 358 Fourth

CROSS GEO. E. CO.
417 to 421 Fourth (See top lines)

STEWART DRY GOODS CO.
se cor Fourth and Walnut (See top lines and page 1)

Mouldings—Room.

JUSTI JOHN & SON,
555 Third (See adv opp page 197)

Music Teachers—Instrumental.

GERMAN VERONA,
1202 First

Music Teachers—Vocal.

BERTELLE FLORA M.
824 Fourth

HENRY U. GOODWIN,
Teacher of Piano, Organ and Harmony
STUDIO: GAULBERT BUILDING,
628 1-2 FOURTH AVENUE.
LOUISVILLE, KY.

Musical Instruments.

CROSS GEO. E. CO.
417 to 421 Fourth (See top lines)

Musicians—Instrumental.

GOODWIN HENRY U.
509-510 Gaulbert bldg, 628½ Fourth

Office Supplies.

MORTON JOHN P. & CO.
440 to 446 W. Main (See adv opp Macauley's Theater diagram)

Opera Glasses.

SOUTHERN OPTICAL CO.
Fourth and Chestnut (See adv page 152)

Opticians.
(Wholesale and Retail.)

SOUTHERN OPTICAL CO.
Fourth and Chestnut (See adv page 152)

Osteopathic Physicians.

Dr. G. R. Carter. Dr. H. H. Carter
DRS. CARTER & CARTER,
OSTEOPATHISTS.
507 PAUL JONES BUILDING.
LOUISVILLE, KY.
Hours—9 to 12, 2 to 4.
Phones: Cumb. Main 201; Heme 8654.

Byrne & Speed Coal Co., Inc. | All Kinds of COAL
415 WEST JEFFERSON STREET. | Telephone Main 315.

Osteopathic Physicians.

Phones: South 2650.
Home 2230.
Silas Dinsmoor, D.O., M.D.
Laura B. Dinsmoor, D. O.
OSTEOPATHIC PHYSICIANS.
Suite 24 Weissinger-Gaulbert Apartments.
LOUISVILLE, KY.
Office Hours 9-12, 2-4, or by appointment
German spoken.
Graduates American School of Osteopathy
Kirksville, Mo.

Paintings.
(Oil and Water Colors.)

KLAUBER E.
340 Fourth (See card back cover)

Photographers.

KLAUBER E.
340 Fourth (See card back cover)

Photographers' Supplies.

GATCHEL W. D. & SONS,
412 W. Jefferson

HOERTER SUPPLY CO.
343 W. Jefferson (See adv page 373)

Physicians and Surgeons.

BATE R. ALEXANDER,
Weissinger-Gaulbert Annex

Dr. T. D. FINCK,
Office Weissinger-Gaulbert Building,
Third and Broadway.
Both Phones 2600.
Hours: 3 to 4, 7 to 9 p. m.,
Sundays 10 to 11 a. m.
Residence, S. E. Cor. Brook and Gray.
Both Phones 423.

GOODMAN JOHN,
827 Third, hours 12 to 1 and 5 to 6 p. m.

GUTHRIE JOHN R.
1115 Second

HUMPHREY WILLIAM O.
713 Fourth, Hast bldg

LEAVELL HUGH N.
1120 Second

PEAK J. HUNTER,
713 Fourth, Hast bldg

PEARCE EDWARD L.
713 Fourth, Hast bldg

REYNOLDS DUDLEY S.
315 and 316 Norton bldg

RUSSELL G. FRANK,
932 Third

SHERRILL J. GARLAND,
308 The Masonic, 312 W. Chestnut

Pianos, Organs, etc.

BALDWIN D. H. & CO.
529-531 Fourth

MONTENEGRO-RIEHM MUSIC CO.
628-630 Fourth

SMITH & NIXON CO.
622 and 624 Fourth

Pictures and Picture Frames.

KLAUBER E.
340 Fourth (See card back cover)

MONTANUS ROBERT,
118 W. Market (See adv page 391)

Plating Works.

RUSTERHOLTZ LOUIS F.
333 W. Market

Polish—Furniture.

SUPERIOR FILTER & SPECIALTY CO., mnfrs of Magic Renew Gloss
518 Third (See adv page 8)

Poultry (Dressed), Fresh Meats and Vegetables.

FALLS CITY MEAT MARKET,
Jno. F. Sullivan, mngr., 352 Second (See top lines)

Printers.

MORTON JOHN P. & CO.
440 to 446 W. Main (See adv opp Macauley's Theater diagram)

Proprietory Medicines.

CALIFORNIA FIG SYRUP CO.
1230 Lexington (See adv opp page 33)

METILE (Metal Tile) { WILL NOT CRAZE, RUST OR BREAK. H. M. ENGLEMAN, 515 Third. (See Page 3)

Publishers.

CARON DIRECTORY CO.
Publishers Louisville City Directory, Louisville Blue Book, Paducah, Ky., City Directory, New Albany and Jeffersonville, Ind., Directory, 316 W. Green (See adv page 148)

LA BREE BEN,
201 Norton bldg, 358 Fourth

MORTON JOHN P. & CO.
440 to 446 W. Main (See adv opp Macauley's Theater diagram)

Railroads.

SOUTHERN RAILWAY CO.
A. R. Cook, Dist. Pass. Agt., 232 Fourth (See adv opposite)

Ready Made Garments.

STEWART DRY GOODS CO.
se cor Fourth and Walnut (See top lines and page 1)

Real Estate Agents.

FREDERICK L. & SON,
Masonic Temple bldg, 403 Pearl, New Albany (See adv opp page 133)

MILLER WALTER S.
213 Lou. Trust Co. bldg

Refrigerators.

GEHER & SON,
217 W. Market (See top lines)

Rupture Specialists.

LOUISVILLE TRUSS & RUPTURE CO., Dr. Godshaw, Rupture Specialist, Room 7 Wilkes Block, 562 Fourth

Safety Vaults.

COLUMBIA TRUST CO.
Columbia bldg, Fourth and Main

FIDELITY TRUST CO.
206 to 212 Fifth (See adv opp page 201)

LOUISVILLE TRUST CO. THE
Market sw cor Fifth (See adv inside back cover)

Sanatoriums.

JAMES SANATORIUM,
G. Frank Russell medical director, 932 Third (See adv page 6)

Schools.

PATTERSON - DAVENPORT SCHOOL, 2010 Third

PRESENTATION ACADEMY,
Sister Eutropia superior, 939 Fourth cor Breckinridge (See blue page part Eighth)

SEMPLE COLLEGIATE & MOORE PRIMARY SCHOOL, 1221 Fourth (See adv page 24)

Sewing Machines.

McCURDY MANUFACTURING CO.
120 W. Market (See adv opp page 153)

Sheet Music.

CROSS GEO. E. CO.
417 to 421 Fourth (See top lines)

Shoes.
(Retail.)

STEWART DRY GOODS CO.
se cor Fourth and Walnut (See top lines and page 1)

Silks and Dress Goods.

STEWART DRY GOODS CO.
se cor Fourth and Walnut (See top lines and page 1)

Stationery Engravers.

KENTUCKY ENGRAVING CO.
442 Fifth (See adv opp page 272)

Stoves and Tinware.

GEHER & SON,
217 W. Market (See top lines)

Theaters.

AVENUE THEATER,
544 Fourth (See diagram page 396)

MACAULEY'S THEATER,
329 W. Walnut (See diagram page 395)

MARY ANDERSON THEATER,
Fourth sw cor Chestnut

MASONIC THEATER,
310 to 314 W. Chestnut (See diagram page 393)

SOUTHERN RAILWAY

The "Florida Limited" and "Florida Special."

SUPERB WINTER SERVICE TO

FLORIDA.

ONLY LINE REACHING

ASHEVILLE, HOT SPRINGS, N. C.,

AND THE BEAUTIFUL

"LAND OF THE SKY"

COUNTRY.

SHORTEST AND BEST ROUTE TO

ST. LOUIS,

THE WEST AND SOUTHWEST.

Handsomely Illustrated Literature, Rates and Other Information Free on Application.

TICKET OFFICES:

234 Fourth Avenue and Seventh Street Depot.

J. C. POWELL, Vice-Pres't, St. Louis.

J. C. BEAM, Jr., Asst. Gen'l Pass. Agt, St. Louis.

A. R. COOK, Dis. Pass. Agt, Louisville, Ky

ESTABLISHED JULY 5, 1859
GEHER & SON.
STOVES, RANGES and HOUSE FURNISHING GOODS.
217 West Market Street.

Tiling—Metile.

ENGLEMAN H. M.
515 Third (See top lines)

Title Companies.

KENTUCKY TITLE CO.
Fifth and Court Place (See adv opp page 365)

Toilet Articles.

FRANCO-AMERICAN HYGIENIC CO., 518 Third

Trust Companies.

COLUMBIA TRUST CO.
Columbia bldg, Fourth and Main

FIDELITY TRUST CO.
206 to 212 Fifth (See adv opp page 201)

KENTUCKY TITLE SAVINGS BANK, Fifth and Court Place

LOUISVILLE TRUST CO. THE,
Market sw cor Fifth (See inside back cover)

Typewriters.

McCURDY MANUFACTURING CO.
120 W. Market (See adv opp page 153)

Umbrellas.

CROSS GEO. E. CO.
417 to 421 Fourth (See top lines)

Upholsterers.

BECKER EMIL,
317 Seventh (See adv page 4)

Upholstery and Carpets.

STEWART DRY GOODS CO.
se cor Fourth and Walnut (See top lines and page 1)

Vegetables, Fresh Meats and Dressed Poultry.

FALLS CITY MEAT MARKET,
Jno. F. Sullivan, mngr., 352 Second (See top lines)

Vibrators.

ARNOLD VIBRATOR CO.
Schwarz-Norman Co. agts, 803 Paul Jones bldg

Wall Coverings for bath rooms, etc.

ENGLEMAN H. M.
Agent for "Metile," 515 Third (See top lines)

Wall Paper and Window Shades.

JUSTI JOHN & SON,
555 Third (See adv opp page 197)

MONTANUS ROBERT,
118 W. Market (See adv page 391)

Warm Air Furnaces.

MURRAY HARRY,
217 Eighth (See adv opp page 33)

Wedding Stationery.

MORTON JOHN P. & CO.
440 to 446 W. Main (See adv opp Macauley's Theater diagram)

Whiskey.

WRIGHT & TAYLOR,
135-137 W. Main (See adv inside front cover)

INTERIOR DECORATIONS,
PICTURES, PICTURE FRAMING.

Robert Montanus,

WALL PAPER.

No. 118 West Market Street,
LOUISVILLE, KY.

BOTH PHONES.

Chocolates,
Bon Bons,
Modjeska Caramels.

BUSATH'S CANDY SHOP,

336 West Jefferson.

HOME PHONE 5389.

THE BEST

ASSORTED TAFFIES.

COL. BEN LaBREE,

AUTHOR OF THE

"Pictorial Battles of the Civil War," "Confederate Soldier in the Civil War," "Camp Fires of the Confederacy," "Official War Records." Compiler of Admiral Porter's "Naval History of the Civil War," Editor and Director of Publication of the "Historical Album Knights Templar," "Notable Men of Kentucky," "Notable Men of Cincinnati," "Kentucky Eloquence, Past and Present," Etc.

Copyrighted.

201 Norton Building,

LOUISVILLE, KY.

The Ladies' Favorite.

KIS-ME

CHEWING GUM.

All First Class Dealers Sell
"KIS-ME" GUM.

Once Used Always Preferred.

Manufactured by

American Chicle Company,

(Incorporated)

KIS-ME GUM FACTORY,

LOUISVILLE, KY.

THE

LOUISVILLE TRUST COMPANY

Southwest Corner Fifth and Market.

Will pay you Interest on your Savings, and compound the interest semi-annually, and thus help you to accumulate a fund that will take care of you when you are old or disabled by sickness or otherwise.

It will rent you a box or drawer in its Fire and Burglar Proof Vaults--the LARGEST and STRONGEST in the city, where you can keep all of your valuable papers free from all danger of loss, by fire, burglars, accident or carelessness.

It will take charge of your REAL ESTATE, and help you in many ways in your business, if you will call and advise with its officers.

Make the Louisville Trust Company the executor of your will, and thus secure safe and profitable management of your estate.

THE
KLAUBER
SHOP
HIGH CLASS
ART OBJECTS

THE
KLAUBER STUDIO

PHOTOGRAPHS
THAT SATISFY IN EVERY PARTICULAR.
340 Fourth Avenue

HECKMAN
BINDERY, INC.
Bound-To-Please®
OCT 00
N. MANCHESTER, INDIANA 46962